



Richard Wathy
 Technical Manager,
 Regulatory Applications
 Regulatory Affairs

Cell: 519-365-5376
 Email: Richard.Wathy@enbridge.com
 EGIRegulatoryProceedings@enbridge.com

Enbridge Gas Inc.
 P.O. Box 2001
 50 Keil Drive North
 Chatham ON N7M 5M1

VIA RESS and EMAIL

December 9, 2022

Nancy Marconi
 Registrar
 Ontario Energy Board
 2300 Yonge Street, 27th Floor
 Toronto, Ontario M4P 1E4

Dear Nancy Marconi:

**Re: EB-2022-0286 – Enbridge Gas Inc. – January 1, 2023
 Quarterly Rate Adjustment Mechanism (QRAM) Application**

Effective January 1, 2019, Enbridge Gas Distribution Inc. (EGD) and Union Gas Limited (Union) amalgamated to become Enbridge Gas Inc. (Enbridge Gas). Enclosed is an application and supporting evidence from Enbridge Gas requesting an order approving or fixing rates within both the EGD rate zone and Union rate zones¹ for the sale, distribution, storage, and transmission of natural gas effective January 1, 2023.

This application is submitted in accordance with the OEB’s EB-2008-0106 Decision, and includes a schedule, included below, for: the review and comment of intervenors and OEB Staff; Enbridge Gas’s response to any comments; and the OEB’s Decision and Order. A full list of the evidence supporting this application is provided in the exhibit list found at Exhibit A, Tab 1, Schedule 1.

<u>Description</u>	<u>Date</u>
Review and comment on January 1, 2023 QRAM application of intervenors and OEB Staff	December 14 2022
Enbridge Gas’s response to any comments	December 16, 2022
OEB’s Decision and Order	December 22, 2022

EGD Rate Zone

Relevant to the EGD rate zone the proposed EGD Rate Zone Purchased Gas Variance Account Reference Price (PGVA Reference Price) is \$282.343/10³m³ (\$7.328/GJ @ 38.53 MJ/m³), representing a decrease of \$68.211/10³m³ (\$1.770/GJ @ 38.53 MJ/m³). The result of the change noted above, in addition to the items as noted in the Additional

¹ Collectively, the Union North West, Union North East and Union South rate zones are referred to as “Union rate zones”. Union North West and Union North East are collectively referred to as “Union North”.

Items section below, is a decrease to the total bill for a typical residential customer on system gas of approximately \$113.92 or 7.2%.²

Union Rate Zones

Relevant to the Union rate zones the proposed Alberta Border Reference Price, based on the current 21-day strip price, is \$5.618/GJ. This represents a decrease of \$2.061/GJ. The proposed Dawn Reference Price, based on the current 21-day strip price, is \$6.653/GJ. This represents a decrease of \$1.710/GJ. Enbridge Gas is also proposing to prospectively dispose of a gas cost deferral account balance specific to the Union rate zones of \$81.125 million.

The result of the change noted above, in addition to the items as noted in the Additional Items section below, is a net annual bill decrease for residential sales service customers of \$54.38 or 3.8% in Union South, a net annual bill decrease of \$160.33 or 10.4% in Union North West, and a net annual bill decrease of \$60.84 or 3.5% in Union North East.

Additional Items

In addition to updating rates in the EGD and Union rate zones in accordance with Enbridge Gas's OEB-approved QRAM methodologies, January 1, 2023 rates will reflect implementation of two additional OEB Decisions:

- On November 3, 2022, the OEB approved final unit rates for implementation effective January 1, 2023 in Enbridge Gas's 2023 Rate application (Phase 1), EB-2022-0133
- On November 8, 2022, the OEB approved unit rates for implementation effective January 1, 2023 in Enbridge Gas's 2021 Deferral and Variance Account Disposition and Earnings Sharing application, EB-2022-0110

Enbridge Gas committed to review shortening the 24-month dispositions of the April 2022 and July 2022 QRAMs as part of this application.³ Enbridge Gas has determined that such an outcome would not be appropriate within this application taking into account the current market environment. While natural gas prices are decreasing a shortening of the 24-month period of the PGVA riders from the April and July 2022 QRAMs would cause bill increases for some customers resulting in a disconnect between market prices and bill impacts.

Enbridge Gas is serving an electronic copy of the application with supporting evidence in PDF format on all interested parties in the EB-2008-0106, EB-2019-0137, EB-2022-0072, and EB-2022-0133 proceedings. This complete evidence package is also available electronically in searchable PDF format through the following link on Enbridge Gas's website: <https://www.enbridgegas.com/en/Regulatory-Proceedings>

Should you have any questions on this matter please contact the undersigned.

² Amounts provided include EGD Rider C.

³ EB-2022-0150 Decision and Order, June 16, 2022, p.3.

Sincerely,

(Original Digitally Signed)

Richard Wathy
Technical Manager, Regulatory Applications

cc: All Interested Parties EB-2008-0106, EB-2019-0137, EB-2022-0072,
& EB-2022-0133

A – Administration

<u>Exhibit</u>	<u>Tab</u>	<u>Schedule</u>	<u>Contents of Schedule</u>
A	1	1	Exhibit List
	2	1	Application Appendix A - Interested Parties List
	3	1	Typical Residential Customer Total Bill Impacts

B – EGD Rate Zone: Written Evidence

<u>Exhibit</u>	<u>Tab</u>	<u>Schedule</u>	<u>Contents of Schedule</u>
B	1	1	Forecast of Gas Costs
	2	1	Annualized Impact of the January 1, 2023 Quarterly Rate Adjustment on Enbridge Gas's Fiscal 2023 Rates and Revenue Requirement
	3	1	Working Cash and Cost Allocation
	4	1	Rate Design - Quarterly Rate Adjustment Mechanism

C – EGD Rate Zone: Supporting Schedules

<u>Exhibit</u>	<u>Tab</u>	<u>Schedule</u>	<u>Contents of Schedule</u>
C	1	1	Summary of Gas Cost to Operations
		2	Component of the Purchased Gas Variance Account – Gas Acquisition Costs
		3	Component of the Purchased Gas Variance Account – Gas in Inventory Re-Valuation
		4	Monthly Pricing Information
		5	Extraction Review

C – EGD Rate Zone: Supporting Schedules

<u>Exhibit</u>	<u>Tab</u>	<u>Schedule</u>	<u>Contents of Schedule</u>	
C	1	6	PGVA Continuity Schedule - EGD	
		2	1	Impact on Revenue Requirement
		2	2	Impact on Rate Base and Associated Gross Carrying Cost
		3	3	Calculation of the Gross Rate of Return on Rate Base
		4	4	Calculation of the Inventory Adjustment
	3	1	5	Gas in Storage Month End Balances and Average of Monthly Averages
			1	Classification of Change in Rate Base and Cost of Service
			2	Calculation of Unit Rate Change by Customer Class
			3	Tecumseh Gas Rate Derivation
			4	Allocation Factors
	4	1	1	Revenue Comparison – Current Methodology vs. Proposed by Rate Class and Component
			2	Fiscal Year Revenue Comparison Current Revenue vs. Proposed by Rate Class
			3	Summary of Proposed Rate Change by Rate Class
			4	Calculation of Gas Supply Charges by Rate Class
			5	Detailed Revenue Calculations EB-2022-0219 vs. EB-2022-0286
			6	Annual Bill Comparisons EB-2022-0219 vs. EB-2022-0286

C – EGD Rate Zone: Supporting Schedules

<u>Exhibit</u>	<u>Tab</u>	<u>Schedule</u>	<u>Contents of Schedule</u>
C	4	7	Annual Bill Comparisons Federal Carbon for Non-OBPS and Rider K Bill 32
		8	Annual Bill Comparisons Federal Carbon for OBPS and Rider K Bill 32
		9	Rate Handbook
		10	Rate Rider Summary

D - Union Rate Zones: Written Evidence

<u>Exhibit</u>	<u>Tab</u>	<u>Schedule</u>	<u>Contents of Schedule</u>
D	1	1	Gas Supply
	2	1	Rate Design - Quarterly Rate Adjustment Mechanism

E - Union Rate Zones: Supporting Schedules

<u>Exhibit</u>	<u>Tab</u>	<u>Schedule</u>	<u>Contents of Schedule</u>
E	1	1	Calculation of Alberta Border and Dawn Reference Prices
		2	Summary of Gas Supply Deferral Accounts
		3	PGVA Continuity Schedule
	2	1	Derivation of Gas Supply Commodity Charges
		2	Derivation of Unit Rate Changes related to Union North Transportation and Storage Rates

E - Union Rate Zones: Supporting Schedules

<u>Exhibit</u>	<u>Tab</u>	<u>Schedule</u>	<u>Contents of Schedule</u>
E	2	3	Derivation of Unit Rate Changes related to Gas Costs in Distribution Rates
		4	Derivation of Amounts and Unit Rates for Prospective Recovery
		5	General Service Customer Bill Impacts
		6	Calculation of Supplemental Charges
		7	Rate Order - Index of Appendices: Appendix A – Summary of Changes to Rates Appendix B – Rate Schedules Appendix C – Summary of Average Interruptible Rate and Price Adjustment Changes Appendix D – Miscellaneous

ONTARIO ENERGY BOARD

IN THE MATTER OF the *Ontario Energy Board Act, 1998*, S.O. 1998, c. 15 (Schedule B);

AND IN THE MATTER OF an application by Enbridge Gas Inc. pursuant to Section 36(1) of the *Ontario Energy Board Act, 1998*, S.O. 1998, for an order or orders approving or fixing just and reasonable rates and other charges for the sale, distribution, transmission and storage of gas as of January 1, 2023.

APPLICATION

1. Enbridge Gas Distribution Inc. (EGD) and Union Gas Limited (Union) (together the Utilities) were Ontario corporations incorporated under the laws of the Province of Ontario carrying on the business of selling, distributing, transmitting, and storing natural gas within the meaning assigned in the *Ontario Energy Board Act, 1998* (the Act). Effective January 1, 2019 the Utilities amalgamated to become Enbridge Gas Inc. (Enbridge Gas or Applicant). Following amalgamation, Enbridge Gas has maintained the existing rates zones of EGD and Union (the EGD, Union North West, Union North East and Union South rate zones).¹
2. Enbridge Gas applied to the Ontario Energy Board (OEB) on June 30, 2022 to fix just and reasonable rates and other charges for the sale, distribution and storage of natural gas effective January 1, 2023 for both the EGD and Union rate zones under OEB docket number EB-2022-0133. On November 3, 2022 the OEB issued a Decision and Order approving January 1, 2023 rates as final in its decision on Phase 1 of the IRM application under EB-2022-0133. Enbridge Gas makes this application in accordance with the OEB-approved quarterly rate adjustment mechanism (QRAM)² to adjust its gas commodity prices and make related rate changes effective January 1, 2023.

¹ Collectively, the Union North West, Union North East and Union South rates zones are referred to as "Union rate zones". Union North West and Union North East are collectively referred to as "Union North".

² See OEB's decision in EB-2008-0106.

1. EGD Rate Zone

3. Pursuant to section 36(1) of the Act, and the QRAM approved by the OEB, the Applicant hereby applies to the OEB for orders effective January 1, 2023 applicable to the EGD rate zone as follows:

- (a) an order establishing an updated PGVA Reference Price for the first quarter of 2023 using the prescribed methodology. The PGVA Reference Price approved for the EGD rate zone in EB-2022-0219 was \$350.554/10³m³ (\$9.098/GJ @ 38.53 MJ/m³). The recalculated utility price is \$282.343/10³m³ (\$7.328/GJ @ 38.53 MJ/m³);
- (b) an order establishing the Rider C unit rate for residential customers. The unit rate shall be 1.9480 ¢/m³ for sales service, 0.1813 ¢/m³ for Western T-service, and 0.2416 ¢/m³ for Ontario T-service and Dawn T-service; and,
- (c) such further order or orders as Enbridge Gas may request and the OEB may deem appropriate or necessary.

2. Union Rate Zones

4. Pursuant to section 36(1) of the Act, and the QRAM approved by the OEB, the Applicant hereby applies to the OEB for orders effective January 1, 2023 applicable to the Union rate zones as follows:

- (a) an order establishing the reference prices specified in the table below:

	Previous QRAM (Effective October 1, 2022)	Proposed (Effective January 1, 2023)
Alberta Border Reference Price ¹	7.679 \$/GJ 30.0402 cents/m ³	5.618 \$/GJ 21.9776 cents/m ³
Dawn Reference Price ²	8.363 \$/GJ 32.7161 cents/m ³	6.653 \$/GJ 26.0265 cents/m ³

Notes:

- ¹ *The Alberta Border Reference Price represents the Union North West Purchase Gas Variance Account (Deferral Account No. 179-147) reference price, and the Spot Gas Variance Account (Deferral Account No. 179-107) reference price for incremental gas purchased at Empress.*
- ² *The Dawn Reference Price represents the South Purchase Gas Variance Account ("SPGVA") (Deferral Account No. 179-106) reference price, the Union North East Purchase Gas Variance Account (Deferral Account No. 179-148) reference price, the Spot Gas Variance Account (Deferral Account No. 179-107) reference price for incremental gas purchased at Dawn.*

- (b) an order to reflect the inventory revaluation adjustment resulting from changes in gas costs as of January 1, 2023;
- (c) an order reflecting the prospective disposition of the projected balance for the twelve month period ending December 31, 2023, recorded in the gas-supply deferral accounts;
- (d) an order reflecting adjustments to delivery rates to account for cost of gas changes in the carrying costs of gas in inventory, compressor fuel, and UFG;
- (e) an order reflecting adjustments to Union North storage and transportation rates to account for changes in upstream costs; and,
- (f) such further order or orders as Enbridge Gas may request and the OEB may deem appropriate or necessary.

3. Regulatory Framework

5. This application is supported by written evidence that has been pre-filed with the OEB and provided by Enbridge Gas to all intervenors of record in EB-2008-0106, EB-2019-0137, EB-2022-0072 and EB-2022-0133.
6. In accordance with the prescribed QRAM timelines below are the submission dates for processing this application:
 - Any responsive comments from interested parties are filed with the OEB, and served on Enbridge Gas and the other interested parties, on or before December 14, 2022.
 - Any reply comments from Enbridge Gas are filed with the OEB, and served on all interested parties, on or before December 16, 2022.
7. Enbridge Gas requests the OEB issue its Decision and Order by December 22, 2022 for implementation effective January 1, 2023.
8. The following procedures are prescribed for cost claims relating to QRAM applications, as directed by the OEB:
 - Parties that meet the eligibility criteria contained in the OEB's *Practice Direction on Cost Awards* may submit costs with supporting rationale as to how their participation contributed to the OEB's ability to decide on this matter.
 - Any party eligible for an award of costs must file a claim with the OEB and Enbridge Gas no later than ten days from the date of the OEB's decision and order. Should Enbridge Gas have any comments concerning any of the claims, these concerns shall be forwarded to the OEB and to the claimant within seven days of receiving the claims. Any response to Enbridge Gas's comments must be filed with the OEB and Enbridge Gas within seven days of receiving the comments.

9. Enbridge Gas requests that all documents in relation to the application and its supporting evidence, including the responsive comments of any interested party, be served on Enbridge Gas and its counsel as follows:

Richard Wathy
Technical Manager, Regulatory Applications

Cell: (519) 365-5376
Email: Richard.Wathy@enbridge.com
EGIRegulatoryProceedings@enbridge.com

Tania Persad
Senior Legal Counsel, Regulatory

Telephone: (416) 495-5891
Fax: (416) 495-5994
Email: Tania.Persad@enbridge.com

Address for personal service: Enbridge Gas Inc.
500 Consumers Road
Willowdale, Ontario
M2J 1P8

Mailing address: P.O. Box 650
Scarborough, Ontario
M1K 5E3

Dated: December 9, 2022

ENBRIDGE GAS INC.

Richard Wathy
Technical Manager, Regulatory Applications,
Regulatory Affairs

LIST OF INTERESTED PARTIES

AG Energy Co-operative Ltd.	Michelle Vieira Katie Morrow
Anwaatin Inc.	Larry Sault Don Richardson Elisabeth Demarco Jonathan Mcgillivray
Association Of Power Producers of Ontario	John A. D. Vellone Katerina Maragos Dave Butters
Building Owners and Managers Association of The Greater Toronto Area	Albert Engel
Canadian Manufacturers & Exporters	Alex Greco Mathew Wilson Emma Blanchard Scott Pollock Alison Bernholtz
Consumers Council of Canada	Julie Girvan
ECNG Energy L.P.	Dave Duggan
Energy Probe Research Foundation	Tom Ladanyi Roger Higgin
Environmental Defence Canada Inc.	Jack Gibbons Kent Elson Amanda Montgomery
EPCOR Natural Gas Limited Partnership	Tim Hesselink Kenneth Poon Daniela O'Callaghan
Equinor Natural Gas LLC.	Elizabeth Perreca
Federation Of Rental-Housing Providers of Ontario	Dwayne R. Quinn

Industrial Gas Users Association	Shahrzad Rahbar Ian Mondrow
Just Energy Ontario L.P.	Eric Blakey
The Corporation of The City of Kitchener - Utilities Division	Jaya Chatterjee Greg St. Louis Sylvie Eastman Khaled Abu Eseifan
London Property Management Association	Randy Aiken
Ontario Association of Physical Plant Administrators	Valerie Young
Ontario Greenhouse Vegetable Growers	Aaron Coristine Michael Buonaguro
Ontario Petroleum Institute Inc.	Jim Mcintosh Scott Lewis Peter Budd
Ontario Sustainable Energy Association	Joanna Vince Raeya Jackiw Travis Lusney
Pollution Probe	Michael Brophy
School Energy Coalition	Ted Doherty Mark Rubenstein Jay Shepherd Fred Zheng
Six Nations Natural Gas Company Limited	Tracy Skye Linda Wainewright
Summit Energy	Jeff Donnelly
The Corporation of the Town of Marathon	Daryl Skworchinski (CAO Office) Andrew Blair

Thunder Bay Chamber of Commerce on Behalf of, The Chambers of Commerce of Northwestern Ontario	Nicola A. Melchiorre Mark P. Mikulasik
TransCanada Pipelines Limited	Kevin Musial Namrita Sohi
Vulnerable Energy Consumers Coalition	John Lawford Mark Garner

Enbridge Gas Inc.
Typical Residential Customer Total Bill Impacts
Proposed Rates Effective January 1, 2023 Compared to Current Approved Rates Effective October 1, 2022

		EGD				Union South				
		01-Jan-23	01-Oct-22	CHANGE		01-Jan-23	01-Oct-22	CHANGE		
		EB-2022-0286	EB-2022-0219	(A) - (B)	%	EB-2022-0286	EB-2022-0219	(A) - (B)	%	
		(A)	(B)	(A) - (B)	%	(A)	(B)	(A) - (B)	%	
1.0	VOLUME	m ³	2,400	2,400	0	0.0%	2,200	2,200	0	0.0%
2.1	CUSTOMER CHG.	\$	274.56	265.44	9.12	3.4%	287.76	278.16	9.60	3.5%
2.2	DISTRIBUTION CHG.	\$	231.40	221.97	9.43	4.3%	140.04	133.05	6.99	5.3%
2.3	LOAD BALANCING (EGD)	\$	52.53	61.00	(8.47)	-13.9%				
2.4	STORAGE (UNION)	\$					19.86	18.34	1.52	8.3%
2.5	TRANSPORTATION	\$	122.24	124.98	(2.74)	-2.2%	0.00	0.00	0.00	
2.6	SALES COMMODITY	\$	510.40	663.78	(153.38)	-23.1%	570.97	717.97	(147.00)	-20.5%
2.7	FEDERAL CARBON CHG.	\$	<u>234.96</u>	<u>234.96</u>	<u>0.00</u>	<u>0.0%</u>	<u>215.38</u>	<u>215.38</u>	<u>0.00</u>	<u>0.0%</u>
2.8	TOTAL SALES	\$	1,426.09	1,572.13	(146.04)	-9.3%	1,234.01	1,362.90	(128.89)	-9.5%
3.0	COST ADJUSTMENT	\$	46.75	19.68	27.07		141.44	76.02	65.42	
	3.1 GAS SUPPLY	\$	42.40	5.88	36.52		141.44	76.02	65.42	
	3.2 TRANSPORTATION	\$	(1.45)	(2.29)	0.84		0.00	0.00	0.00	
	3.3 DELIVERY	\$	5.80	16.09	(10.29)		0.00	0.00	0.00	
4.0	TOTAL SALES	\$	1,426.09	1,572.13	(146.04)	-9.3%	1,234.01	1,362.90	(128.89)	-9.5%
4.1	TOTAL SALES W/ COST ADJ	\$	1,472.84	1,591.81	(118.97)	-7.5%	1,375.45	1,438.92	(63.47)	-4.4%
5.0	RATE ADJUSTMENT - CURRENT PERIOD (2)		-	-			-	-		
5.1	2021 DEFERRALS	\$	5.04		(113.92)	-7.2%	9.09		(54.38)	-3.8%

Notes:

(1)	TOTAL COMMODITY-RELATED BILL IMPACT	\$	552.80	669.67	(116.87)	-17.5%	712.41	793.99	(81.58)	-10.3%
(2)	One-time disposition of Enbridge Gas's 2021 Deferral and Variance Account balances (EB-2022-0110).									

Enbridge Gas Inc.
Typical Residential Customer Total Bill Impacts
Proposed Rates Effective January 1, 2023 Compared to Current Approved Rates Effective October 1, 2022

		Union North West				Union North East				
		01-Jan-23	01-Oct-22	CHANGE		01-Jan-23	01-Oct-22	CHANGE		
		EB-2022-0286	EB-2022-0219	(A) - (B)	%	EB-2022-0286	EB-2022-0219	(A) - (B)	%	
		(A)	(B)	(A) - (B)	%	(A)	(B)	(A) - (B)	%	
1.0	VOLUME	m ³	2,200	2,200	0	0.0%	2,200	2,200	0	0.0%
2.1	CUSTOMER CHG.	\$	287.76	278.16	9.60	3.5%	287.76	278.16	9.60	3.5%
2.2	DISTRIBUTION CHG.	\$	245.10	230.78	14.32	6.2%	245.10	230.78	14.32	6.2%
2.3	LOAD BALANCING (EGD)	\$								
2.4	STORAGE (UNION)	\$	50.00	48.05	1.95	4.1%	135.15	130.44	4.71	3.6%
2.5	TRANSPORTATION	\$	82.35	102.45	(20.10)	-19.6%	47.45	52.19	(4.74)	-9.1%
2.6	SALES COMMODITY	\$	488.09	665.30	(177.21)	-26.6%	577.16	724.18	(147.02)	-20.3%
2.7	FEDERAL CARBON CHG.	\$	<u>215.38</u>	<u>215.38</u>	<u>0.00</u>	<u>0.0%</u>	<u>215.38</u>	<u>215.38</u>	<u>0.00</u>	<u>0.0%</u>
2.0	TOTAL SALES	\$	1,368.68	1,540.12	(171.44)	-11.1%	1,508.00	1,631.13	(123.13)	-7.5%
3.0	COST ADJUSTMENT	\$	34.60	5.55	29.05		160.53	105.66	54.87	
	3.1	GAS SUPPLY	\$	19.74	(8.72)	28.46		161.31	107.51	53.80
	3.2	TRANSPORTATION	\$	14.86	14.27	0.59		(0.78)	(1.85)	1.07
	3.3	DELIVERY	\$	0.00	0.00	0.00		0.00	0.00	0.00
4.0	TOTAL SALES	\$	1,368.68	1,540.12	(171.44)	-11.1%	1,508.00	1,631.13	(123.13)	-7.5%
4.1	TOTAL SALES W/ COST ADJ	\$	1,403.28	1,545.67	(142.39)	-9.2%	1,668.53	1,736.79	(68.26)	-3.9%
5.0	RATE ADJUSTMENT - CURRENT PERIOD (2)		-	-			-	-		
5.1	2021 DEFFERALS	\$	(17.94)		(160.33)	-10.4%	7.42		(60.84)	-3.5%

Notes:

- (1) TOTAL COMMODITY-RELATED BILL IMPACT
- | | | | | | | | | |
|--|--------|--------|---------|--------|--------|--------|--------|--------|
| | 507.83 | 656.58 | -148.75 | -22.7% | 738.47 | 831.69 | -93.22 | -11.2% |
|--|--------|--------|---------|--------|--------|--------|--------|--------|
- (2) One-time disposition of Enbridge Gas's 2021 Deferral and Variance Account balances (EB-2022-0110).

FORECAST OF GAS COSTS

1. Purpose of Evidence

1. Enbridge Gas has updated a forecast of gas costs effective January 1, 2023 in accordance with the Quarterly Rate Adjustment Mechanism pricing methodology in place¹.

2. Current Gas Market Dynamics

2. Forecast natural gas prices show a decrease relative to October 2022 QRAM forecasts across all purchase locations.
3. Since the October 2022 QRAM, forward NYMEX natural gas prices have remained volatile but are currently lower relative to the peaks experienced during the summer of 2022, as shown in Figure 1 below.

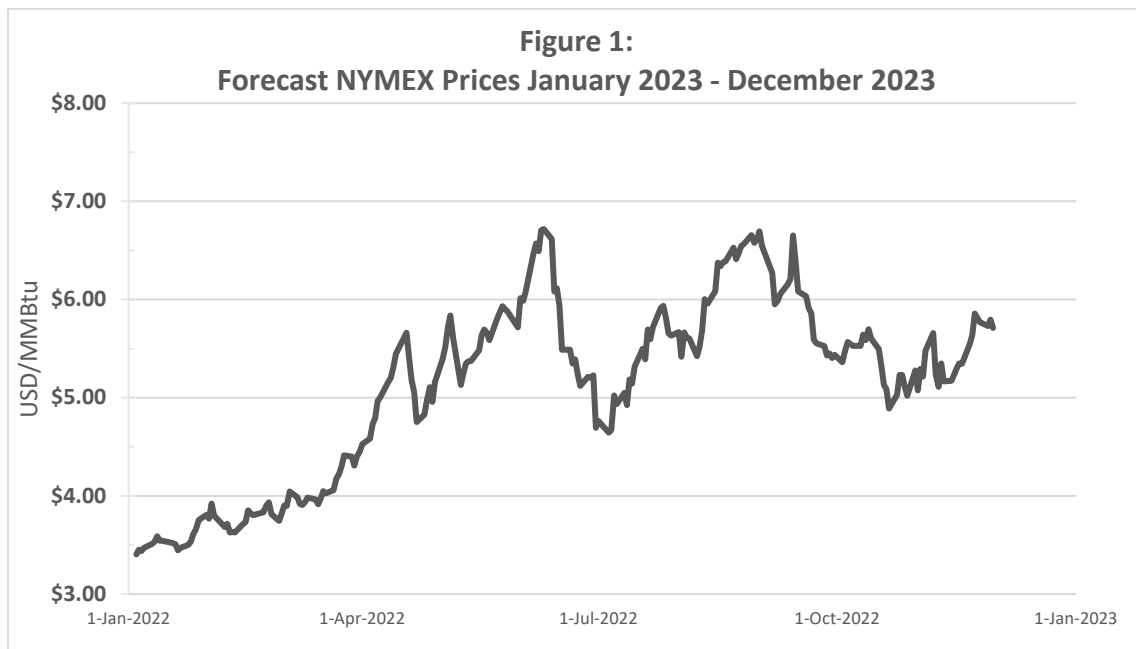

¹ Stemming from Settlement Agreements and OEB Decisions in RP-2000-0040, RP-2002-0133, RP-2003-0203 and EB-2008-0106.

4. According to the EIA, U.S. natural gas inventories have caught up to the 5 year average to begin the winter heating season. This closing of the inventory gap corresponded with a price drop relative to prior levels across North America.
5. As of the end of November, the U.S. inventory level is only 2.4% below the 5 year average. The return to more normal inventory levels through the fall and early winter of 2022 is primarily driven by warmer than normal weather in the early winter period, an increase in North American natural gas production, and an LNG export facility which has been offline through much of the injection season, which has reduced demand from LNG exports from North America that would otherwise exist.²
6. Based on the 21-Day strip ending November 30, 2022, the 12-month forward NYMEX strip has decreased by \$1.501 (US\$/mmbtu) or approximately 21.7% since the OEB approved October 2022 QRAM filing (EB-2022-0219). The foreign exchange has increased to approximately \$1.341 over the same period.
7. The Empress basis has changed from negative \$1.343 (US\$/mmbtu) to negative \$1.295 (US\$/mmbtu) and the Dawn basis has changed from negative \$0.131 (US\$/mmbtu) to negative \$0.196 (US\$/mmbtu).

3. TransCanada PipeLines Limited ("TCPL") Tolls

8. Effective January 1, 2023, TCPL received approval for Western Mainline Rate Rider Tolls (CER Order TG-007-2022) on December 3, 2022, pursuant to the 2021-2026 Mainline Settlement Application. The Rate Rider Tolls represent a decrease to transportation tolls in all rate zones, which have been reflected in this QRAM application.
9. Effective January 1, 2023, TCPL received approval for updated abandonment surcharges (CER Order TG-008-2022) on December 7, 2022. The approved

² <https://www.eia.gov/outlooks/steo>

abandonment surcharges represent a small decrease to transportation tolls in all rate zones, which have been reflected in this QRAM application.

4. Pricing

10. Enbridge Gas recalculated the EGD rate zone PGVA Reference Price (PGVA Reference Price) based upon a 21-day average of various indices from November 1, 2022 to November 30, 2022 for 12 months commencing January 1, 2023 and applied these monthly prices to the forecast annual volume of gas purchases in EB-2018-0305.
11. In executing its gas supply plan to date, Enbridge Gas has entered into gas supply contracts with a number of counterparties for varying volumes and terms (i.e., annual and seasonal arrangements). These gas supply contracts have sometimes included premiums or discounts to actual natural gas market price indices. Enbridge Gas has reflected this market pricing data in the derivation of the PGVA Reference Price established as a part of the QRAM process.
12. The recalculated PGVA Reference Price is $\$282.343/10^3\text{m}^3$ ($\$7.328/\text{GJ}$ based upon an assumed heat value of $38.53 \text{ MJ}/\text{m}^3$) (as per Exhibit C, Tab 1, Schedule 1, page. 1). This represents a unit cost decrease of $\$68.211/10^3\text{m}^3$ or $\$1.770/\text{GJ}$ to the October 1, 2022 PGVA Reference Price of $\$350.554/10^3\text{m}^3$ ($\$9.098/\text{GJ}$) as shown at EB-2022-0219 Exhibit C, Tab 1, Schedule 1.
13. Enbridge Gas is proposing to change its PGVA Reference Price, effective January 1, 2023 to $\$282.343/10^3\text{m}^3$ and change rates accordingly.
14. The recalculated PGVA Reference Price of $\$282.343/10^3\text{m}^3$ represents an annual Western Canadian price of approximately $\$5.255/\text{GJ}$ at Empress (Exhibit C, Tab 1, Schedule 4, Column 1). This compares to the forecasted October 2022 PGVA Reference Price of $\$350.344/10^3\text{m}^3$ which represented an annual Western Canadian

price of approximately \$6.840/GJ at Empress. The forecast October 2022 PGVA Reference Price was based upon a 21-day average of various prices, exchange rates and basis differential from August 2, 2022 to August 30, 2022 for the 12-month period commencing October 1, 2022.

15. Exhibit C, Tab 1, Schedule 2, page 1, is intended to serve a number of purposes. Column 6, Item 13 indicates that, based on the forecast of gas supply purchase volumes for the 12 months January 1, 2022 to December 31, 2022, Enbridge Gas projects a \$280.9 million debit balance in the Purchased Gas Variance Account at the end of December 2022 relating to EGD rate zone's gas supply acquisition excluding the impact of any true-up of any over/under collection of Rider C amounts. Column 7, Item 13 provides the Forecasted Clearance amount from the October 2022 QRAM (\$357.5 million debit). Column 8, Item 13 represents the amount in the PGVA that would typically be cleared via a prospective Rider effective January 1, 2023 (\$76.6 million credit). Columns 9 through 12 break down that PGVA balance into Commodity, Transportation and Load Balancing components. Column 6, Item 26 on Schedule 2 indicates that, based on the EB-2018-0305 forecast of annual gas supply purchase volumes for the 12 months commencing January 1, 2023, Enbridge Gas projects a \$0.0 million balance in the Purchased Gas Variance Account at the end of December 2023.
16. Included in Column 1 is a forecasted amount for Extraction Revenue of \$0.4 million for the period of January 1, 2022 to December 31, 2022 and represents a reduction to acquisition costs. For a monthly breakdown of this amount please see Exhibit C, Tab 1, Schedule 5.
17. Exhibit C, Tab 1, Schedule 2, page 2, Items 1.1 to 1.12 provides a monthly summary of the variances associated with the January 2022 to December 2022 purchases; Items 2.1 to 2.12 provide a summary of the variances provided in the October 2022 QRAM; and Items 3.1 to 3.12 represent the monthly variances to be cleared as part

of the January 2023 QRAM. Exhibit C, Tab 1, Schedule 2, pages 3 and 4 provide the breakdown of the various monthly supplies of the EGD rate zone by commodity, transportation and load balancing variance.

18. Exhibit C, Tab 1, Schedule 2, pages 5 through 7 and Exhibit C, Tab 1, Schedule 3, page 2 provide the calculation of differences between forecast and actual amounts recovered or refunded through Rider C. Exhibit C, Tab 1, Schedule 2, page 5, Item 6 provides a breakdown, by quarter, of the forecasted recovery amounts with each QRAM's Rider C amounts associated with the Commodity component of the PGVA. Exhibit C, Tab 1, Schedule 2, page 5, Item 12, represents the actual Rider C amounts recovered or refunded in the previous quarter(s). Exhibit C, Tab 1, Schedule 2, page 5, Item 13, Column 13, represents the Rider C variances that would typically be either collected or refunded to customers within the January 2023 QRAM.
19. Exhibit C, Tab 1, Schedule 2, page 6, Item 6 provides a breakdown, by quarter, of the forecasted recovery amounts with each QRAM's Rider C amounts associated with the Transportation component of the PGVA. Exhibit C, Tab 1, Schedule 2, page 6, Item 12, represents the actual Rider C amounts recovered or refunded in the previous quarter(s). Exhibit C, Tab 1, Schedule 2, page 6, Item 13, Column 9 represents the Rider C variances that would typically be either collected or refunded to customers within the January 2023 QRAM.
20. Exhibit C, Tab 1, Schedule 2, page 7, Item 6 provides a breakdown, by quarter, of the forecasted recovery amounts associated with each QRAM's Rider C amounts associated with the Load Balancing component of the PGVA. Exhibit C, Tab 1, Schedule 2, page 7, Item 12, represents the actual Rider C amounts recovered or refunded in the previous quarter(s). Exhibit C, Tab 1, Schedule 2, page 7, Item 13, Column 9 represents the Rider C variances that would typically be either collected or refunded to customers within the January 2023 QRAM.

21. Exhibit C, Tab 1, Schedule 3, page 1, provides the revaluation of gas inventory based on the EB-2018-0305 forecast of volumes and the change in the PGVA Reference price. The total in Item 27, Column 6 is used in the derivation of the January 1, 2023 Rider C unit rates as depicted at Exhibit C, Tab 4, Schedule 10.
22. Exhibit C, Tab 1, Schedule 3, page 2 Item 6 provides a breakdown, by quarter, of the forecasted recovery amounts associated with each QRAM the Rider C amounts associated with the inventory re-evaluation component of the PGVA. Exhibit C, Tab 1, Schedule 3, page 2, Item 12 represents the actual Rider C amounts recovered or refunded in the previous quarter. Exhibit C, Tab 1, Schedule 3, page 2, Item 13, Column 9, represents the Rider C variances that need to be either collected or refunded to customers within the January 2023 QRAM.
23. In the EB-2022-0150 Decision and Order, the OEB stated it would “find it helpful for Enbridge Gas to file in all QRAM applications continuity schedules to identify OEB-approved PGVA credits and how these credits affect PGVA balances each month in a simple format.”³ Enbridge Gas has provided Exhibit C, Tab 1, Schedule 6 to provide continuity on PGVA opening and closing balances.
24. The derivation of the January 1, 2023 PGVA Reference Price is based upon TCPL Mainline tolls effective January 1, 2023 pursuant to CER order TG-007-2022 and abandonment surcharges effective January 1, 2023 pursuant to CER order TG-008-2022. The toll embedded in the January 2023 PGVA Reference Price is $\$44.795/10^3\text{m}^3$ ($\$1.163/\text{GJ}$). This represents a decrease to the Western T-Service unit rate from $\$52.636/10^3\text{m}^3$ ($\$1.366/\text{GJ}$).
25. The Dawn T-Service unit rate for January 1, 2023 is $\$10.652/10^3\text{m}^3$ ($\$0.276/\text{GJ}$). This represents no change to the Dawn T-Service unit rate.

³ EB-2022-0150 Decision and Order, p. 10.

ANNUALIZED IMPACT OF THE JANUARY 1, 2023
QUARTERLY RATE ADJUSTMENT ON EGD RATE ZONE
FISCAL 2023 RATES AND REVENUE REQUIREMENT

1. The evidence found at Exhibit C, Tab 2, Schedules 1 through 5, details the annualized revenue requirement impact which would occur upon applying an anticipated gas reference unit price change to the forecast volumes provided in EB-2018-0305. As a result of the quarterly gas cost unit rate adjustment within this application, Enbridge Gas's EGD rate zone revenue requirement would decrease by \$586.3 million on an annualized basis. This decrease is the result of a decrease in the purchase cost of gas, a decrease in the T-Service transportation cost forecast, and a decrease in the gross carrying cost of gas in storage and working cash related elements of rate base. The details of the components of this decrease are listed at Exhibit C, Tab 2, Schedule 1, and are examined further in the balance of this exhibit.
2. The annualized impact of the gas cost decrease, in the amount of \$578.5 million, is determined by applying the decrease in the gas cost reference price (or PGVA reference price¹) against the applicable volumes. The volumes used within this QRAM application are the forecast volumes filed in EB-2018-0305. The change in the unit rates and the volumes against which they are applied is examined in evidence at Exhibit C, Tab 2, Schedule 1. The calculations in support of the \$578.5 million decrease in the purchase cost of gas are found on Lines 1 through 8, and summarized at Line 9, of Exhibit C, Tab 2, Schedule 1.
3. Exhibit C, Tab 2, Schedule 2, details the impact of the annualized decrease on gas in storage and working cash elements of rate base, and the associated carrying cost

¹ Also referred to as Utility Price.

decrease which is calculated to be \$7.7 million and is included at Exhibit C, Tab 2, Schedule 1, at Line 10. The decrease in the PGVA reference price / unit rate results in a decrease in the gas in storage inventory value in the amount of \$102.8 million, calculated at Line 2 of Schedule 2. The decrease is calculated by multiplying the average-of-monthly-averages (AOA's) storage volume of 1,506,969.5 10^3m^3 , which can be found at Exhibit C, Tab 2, Schedule 5, by the decrease in the PGVA reference price in the amount of $\$68.211/10^3\text{m}^3$. The decrease in the working cash allowance is calculated by applying 1.4 net lag days to the annualized decrease in gas costs of \$578.5 million, resulting in a decrease of \$2.2 million. The working cash allowance calculations are found at Lines 3.1 through 3.4 of Schedule 2. The details of the increase in the HST amount of \$0.4 million, shown at Line 4 of Schedule 2, can be found in evidence at Exhibit B, Tab 3, Schedule 1.

4. As shown at Lines 5 through 7 of Exhibit C, Tab 2, Schedule 2, the \$104.5 million decrease in the valuation of the components of gas in storage and working cash is multiplied by a gross return component of 7.38% (filed at Exhibit C, Tab 2, Schedule 3), causing a \$7.7 million decrease in carrying costs.
5. The details supporting the calculation of the grossed-up rate of return are found at Exhibit C, Tab 2, Schedule 3. The capital structure components, cost rates, and return rate(s), in Columns 1 through 3, including the rate of return on common equity, are the 2018 OEB Approved values found in the EB-2017-0086 Decision and Rate Order, Schedule 4, page 8, Columns 2 to 4, Dated: 2017-12-07. The use of the 2018 OEB Approved capital structure is consistent with the QRAM approved guidelines, as this is the most recent approved capital structure underpinning rates within the EGD rate zone over the 2019 to 2023 price cap term. The calculation of

the grossed-up rate of return in Columns 4 and 5 has utilized the OEB Approved 2018 forecast corporate tax rate of 26.5%.

6. Exhibit C, Tab 2, Schedule 4 details the calculation of the forecast inventory valuation adjustment in the amount of (\$141.0) million. The inventory adjustment is related to the change in the unit cost of gas. The forecast inventory adjustment represents the forecast volume of inventory at January 1st revalued at the new PGVA reference price arising from this quarterly rate adjustment proceeding.
7. Exhibit C, Tab 2, Schedule 5 shows the month end and AOA volume of gas in storage forecast within the EB-2018-0305 proceeding.

WORKING CASH AND COST ALLOCATION

1. The purpose of this evidence is to describe: a) the impact on the working cash requirement, and b) the allocation of the change in revenue requirement to the rate classes due to the change in the commodity cost of gas and upstream transportation costs. This evidence is presented at Exhibit C Supporting Schedules, Tabs 2 and 3.

1. Impact on the Working Cash Requirement

2. The gas supply expense mix has been applied to the individual expense lag days of supply sources that make up the gas supply portfolio presented at Exhibit C, Tab 1, Schedule 1. There was a decrease in the gas supply expense lag in comparison to the expense lag underpinning the evidence filed in EB-2022-0219. The gas cost expense lag is 39.3 days resulting in a net gas cost expense lag of 1.4 days.
3. The above net gas cost expense lag of 1.4 days is used to calculate the impact on the working cash requirement in rate base. Exhibit C, Tab 2, Schedule 2, Item 3 applies the net gas cost expense lag to the net change in the purchase cost of gas to determine the change in working cash allowance and associated impact on rate base. For this QRAM, the above calculation determined a decrease in the working cash requirement of \$(2,187.4) K.
4. The change in gas costs also gives rise to a change in the working cash requirement associated with the Harmonized Sales Tax (HST). For this QRAM, the change in gas costs results in a \$446.5 K increase in working cash requirement. This increase can be seen at Exhibit C, Tab 2, Schedule 2, Item 4 and captures the change in working cash requirement associated with the HST as brought about by the change in gas costs.

2. Allocation of the Change in Revenue Requirement

5. Exhibit C, Tab 3 exhibits show the allocation of the change in revenue requirement to the customer rate classes and determine the impact on Tecumseh's rate derivation. Schedule 1 classifies the impact of the change in gas supply costs on rate base as determined at Exhibit C, Tab 2, Schedule 2. The return on the classified rate base is determined by applying the before tax rate of return.

6. The impact on return and taxes is allocated to the customer rate classes at Exhibit C, Tab 3, Schedule 2, Item 2. Schedule 2 of Tab 3 also allocates the changes in the revenue requirement to the customer rate classes, and determines the unit rate increase/decrease by component. The corresponding impacts on the gas supply, upstream transportation, gas supply load balancing and delivery charges are presented at Exhibit C, Tab 4, Schedule 3.

7. Items 1.1 to 1.8 on Schedule 2 of Tab 3, show the annualized increase/decrease in costs, by classifier, arising from the new costs of gas found at Exhibit C, Tab 2, Schedule 1, page 1. The classification of the cost changes associated with the forecast sales volumes, Company use volumes, lost and unaccounted for (LUF) volume, unbilled and unaccounted for volume as identified in the exhibit above, follow the classification of gas costs to operations set out in the EB-2006-0034 Fully Allocated Cost Study, Exhibit G2. Item 1.6 on Schedule 2, Tab 3 includes the impact of the cost decrease in LUF as it is charged back to the distribution utility from Tecumseh Gas. The total change in the revenue requirement found at Item 3 differs from the impact shown at Exhibit C, Tab 2, Schedule 1, Item 11. The difference of approximately \$0.07 million corresponds to the portion of the LUF decrease that will be passed on to ex-franchise customers through Rates 325 and 330. The effect on these rates is found at Exhibit C, Tab 3, Schedule 3.

8. Items 2 on Schedule 2, Tab 3, are the before tax return components of rate base and taxes determined on Schedule 1 of Exhibit C, Tab 3.
9. Items 3 on Schedule 2 are the sum of the respective Items 1 and 2. The allocation factors, found at Exhibit C, Tab 3, Schedule 4, are based on the Volume Forecast from EB-2018-0305, and are used to allocate these costs to the rate classes as specified in column 14.
10. Items 4 are the unit rate changes that will be applied to the gas supply, upstream transportation, load balancing and delivery components of the rates.
11. The rate derivation of Tecumseh Gas is affected by the decrease in LUF costs due to the decrease in gas costs, as shown at Exhibit C, Tab 2, Schedule 1. Based on the methodology approved in the RP-2003-0203 Decision, LUF costs are included in Tecumseh's Fully Allocated Cost Study, and are functionalized to transmission and compression, and to storage pool. These costs are classified entirely as commodity and recovered in rates on the basis of volumes injected and withdrawn from ex-franchise customers. The impact on Tecumseh's rates (Rate 325 and 330) reflecting this methodology is shown at Exhibit C, Tab 3, Schedule 3. The portion of LUF costs flowing to in-franchise customers is included in Item 1.6 of Exhibit C, Tab 3, Schedule 2.

RATE DESIGN – QUARTERLY RATE ADJUSTMENT MECHANISM

1. The purpose of this evidence is to describe the effect on EGD rate zone rates from a change in the gas cost revenue requirement as part of the OEB approved QRAM. The decreased Purchase Gas Variance Account (PGVA) reference price reflects a lower cost of gas purchases and lower TransCanada Pipeline Limited (TCPL) transportation tolls as compared to the gas costs embedded within October 1, 2022 QRAM (EB-2022-0219). As discussed in Exhibit B, Tab 1, Schedule 1, paragraphs 9 and 10, TCPL tolls have been updated to reflect 2023 Settlement tolls and Abandonment surcharges effective January 1, 2023.
2. As per the OEB's Decision and Final Rate Order in EB-2022-0133 (2023 Rate Adjustment Application), Enbridge Gas is also implementing 2023 final distribution rates as part of this QRAM effective January 1, 2023. Consequently, the typical bill impacts at Exhibit C, Tab 4, Schedules 6 to 8 are a function of both, the 2023 final rate change and January 1, 2023 QRAM rate change.
3. The rate design exhibits supporting this QRAM application are found at Exhibit C, Tab 4. Schedules 1 to 5 present the effect of the proposed PGVA reference price on revenues and rates when compared with October 1, 2022 QRAM rates inclusive of the impacts of the EB-2022-0133 2023 final distribution rates. Schedule 6 shows customer bill impacts for various rate classes relative to the EB-2022-0219 October rates currently in effect (i.e., the current bill the customer sees). Schedule 7 shows customer bill impacts for various rate classes relative to EB-2022-0219 inclusive of EB-2021-0209 (Federal Carbon Charges) and Rider K – Bill 32 for Non-OPBS participants. Schedule 8 shows customer bill impacts for various rate classes relative to EB-2022-0219 inclusive of EB-2021-0209 (Federal Carbon Charges) and Rider K – Bill 32 for OPBS participants. Schedule 9 contains the rate handbook. The derivation of the Rider C unit rates can be found at Schedule 10.

1. Utility Price

4. The October 1, 2022 PGVA reference price is $\$350.554/10^3\text{m}^3$ ($\$9.098/\text{GJ}$ @ 38.53 MJ/m^3). Enbridge Gas has recalculated the PGVA reference price for the first quarter of 2023. The recalculated PGVA reference price for the first quarter is $\$282.343/10^3\text{m}^3$ ($\$7.328/\text{GJ}$ @ 38.53 MJ/m^3) as outlined at Exhibit C, Tab 1, Schedule 1. Enbridge Gas is proposing to adjust rates in the EGD rate zone accordingly effective January 1, 2023.
5. The decrease in PGVA reference price translates into a decrease in the revenue requirement totaling approximately \$586.3 million, as seen at Exhibit C, Tab 2, Schedule 1, Line 11. As shown in the above referenced exhibit, this impact is derived by calculating the difference between the recalculated reference price of $\$282.343/10^3\text{m}^3$ and the October 1, 2022 reference price of $\$350.554/10^3\text{m}^3$. This differential of $\$68.211/10^3\text{m}^3$ is then applied to the forecast of sales volumes, Company use, Unbilled and Unaccounted For (UUF), and Lost and Unaccounted For (LUF) volumes.
6. The decrease in carrying cost on inventory and working cash requirements were also considered in the change in the revenue requirement calculation.

2. Customer Impacts

7. Exhibit C, Tab 4, Schedule 6, pages 1 to 8 depicts the typical customer rate impacts stemming from the January 1, 2023 QRAM price changes, inclusive of the bill impacts from the EB-2022-0133 2023 final distribution rates, relative the EB-2022-0219 October 1, 2022 rates. The impacts vary by rate class and are a function of the 2023 final distribution rates and the proposed January 1, 2023 PGVA reference price which is comprised of commodity, transportation and load balancing costs.

8. For rate design purposes within the EGD rate zone, Enbridge Gas uses the Empress reference price inclusive of fuel to determine the variable unit rate for costing its commodity purchases and receipts. The change in the Empress reference price from October 1, 2022 ($\$273.3176/10^3\text{m}^3$) to January 1, 2023 ($\$209.9741/10^3\text{m}^3$) is a decrease of $\$63.3435/10^3\text{m}^3$. These costs are recovered from system gas customers in the EGD rate zone through the gas supply commodity charge which will decrease from $27.6575 \text{ ¢}/\text{m}^3$ to $21.2666 \text{ ¢}/\text{m}^3$ for the January 1, 2023 QRAM. As stated above, the total PGVA reference price decreased by $\$68.2110/10^3\text{m}^3$. Given that the Empress reference price decreased by $\$63.3435 /10^3\text{m}^3$, the basis differential between the PGVA and Empress reference price has decreased which results in a decrease in load balancing related cost. The transportation rate has decreased as a result of the TCPL toll change. The Dawn transportation rate has also decreased as a result of the TCPL toll change.
9. The change in the PGVA reference price also decreases the cost of lost and unaccounted for gas, which in combination with rate changes approved in the EB-2022-0133 2023 final distribution rates, results in an increase in delivery charges for a typical residential customer.
10. The impact of the price changes discussed above on a typical residential customer on sales service (system gas) is an annualized decrease of approximately 11% or $\$146.04$ annually (from which $\$22.61$ stems from final 2023 distribution rate change and $\$168.85$ stems from the January 1, 2023 QRAM gas cost price changes). The customer's new annual bill is $\$1,179$ (excluding all Riders and Federal Carbon charges). The customer's new annual bill including Federal Charge charges and Rider K – Bill 32 is $\$1,426$ as shown at Exhibit C, Tab 4, Schedule 7, page 2. On a T-service basis (total bill excluding commodity charges), a typical residential customer will see an increase of approximately 1.1% or $\$7.34$ annually (from which

\$22.54 stems from final 2023 distribution rate change and \$(15.20) stems from the January 1, 2023 QRAM gas cost price changes).

3. PGVA Clearing

11. Effective January 1, 2010, EGD, now Enbridge Gas, adopted its new PGVA clearing methodology as approved by the OEB in the EB-2008-0106 QRAM generic proceeding. Through the new methodology Enbridge Gas identifies components of its PGVA that are attributable to commodity, transportation and load balancing costs. Based on this breakdown, individual riders are determined and applied (where applicable) to Sales, Western T-service, Ontario T-service and Dawn T-Service customers. The PGVA balances attributable to commodity, transportation and load balancing for the January 1, 2023 QRAM can be found at Exhibit C, Tab 1, Schedule 2. Exhibit C, Tab 4, Schedule 10, pages 1 to 16 depicts the schedules supporting the derivation of each of the Rider C unit rates for commodity, transportation and load balancing.
12. Effective from January 1, 2023 to December 31, 2023, the Rider C unit rate for residential customers on sales service is 1.9480 ¢/m³, for Western T-service is 0.1813 ¢/m³ and for Ontario T-service and Dawn T-service is 0.2416 ¢/m³.

4. Other

4.1 Clearance of 2021 Deferral and Variance Account Balance

13. As approved by the OEB in the EB-2022-0110 Decision, a one-time clearing of the 2021 Deferral and Variance account balances will appear on customer's January 1, 2023 bills. The unit rates applied to customer's actual January 1, 2021 to December 31, 2021 volumes will be recovered/refunded as a billing installment in the month of January 2023. For a typical residential customer this will equate to a debit of approximately \$5.04.

Summary of Gas Cost to Operations
Year ended December 31, 2023

Item #	Col. 1 10 ³ m ³	Col. 2 \$(000)	Col. 3 \$/10 ³ m ³ (Col.2 / Col.1)	Col. 4 \$/GJ (Col.3 / 38.53)	Col. 5 % Change from Previous QRAM
<u>Western Canadian Supplies</u>					
1.1 Alberta Production	-	-	-	-	-
1.2 Western - @ Empress - TCPL	976,624.0	197,829.2	202.564	5.257	-23.3%
1.3 Western - @ Nova - TCPL	1,184,142.2	203,179.1	171.583	4.453	-19.5%
1.4 Western Buy/Sell - with Fuel	331.6	69.7	210.32	5.459	-23.2%
1.5 Western - @ Alliance	-	-	-	-	0.0%
1.6 Less TCPL Fuel Requirement	(77,168.5)	-	-	-	0.0%
1. Total Western Canadian Supplies	2,083,929.3	401,078.0	192.462	4.995	-21.4%
2. <u>Peaking Supplies</u>	6,902.0	3,735.9	541.278	14.048	n/a
3. <u>Ontario Production</u>	-	-	-	-	0.0%
4. <u>Chicago Supplies</u>	649,654.9	173,685.4	267.350	6.939	-18.9%
5. <u>Delivered Supplies</u>	2,649,847.7	727,267.5	274.456	7.123	-23.6%
6. <u>Niagara Supplies</u>	1,894,627.6	496,177.1	261.886	6.797	-19.2%
7. <u>Link Supplies</u>	-	-	-	-	0.0%
8. <u>Dominion Supplies</u>	1,099,416.1	275,027.6	250.158	6.493	-19.1%
9. <u>Total Supply Costs</u>	8,384,377.6	2,076,971.5	247.719	6.429	-21.2%
<u>Transportation Costs</u>					
10.1 TCPL - Long Haul - Demand		97,455.9			
10.2 - Long Haul - Commodity	2,083,929.3	0.0	-		
10.3 TCPL - Niagara Falls to Enbridge Parkway CDA		13,861.8			
10.4 - Firm Transportation Short Notice		4,802.7			
10.5 TCPL - Short Haul - Dawn to CDA		16,876.4			
10.6 - Dawn to EDA		23,976.4			
10.7 - Dawn to Iroquois		8,573.1			
10.8 - Parkway to CDA		4,563.1			
10.9 - Parkway to EDA		50,538.8			
10.10 Other Charges		0.0			
10.11 Nova Transmission		8,350.5			
10.12 Alliance Pipeline		0.0			
10.13 Vector Pipeline		14,336.9			
10.14 Nexus Pipeline		46,961.0			
10.15 Niagara Link Pipeline		0.0			
10. Total Transportation Costs		290,297			
11. Total Before PGVA Adjustment	8,384,377.6	2,367,268.1	282.343	7.328	-19.5%
12. PGVA Adjustment					
13. <u>Total Purchases & Receipt</u>	8,384,377.6	2,367,268.1	282.343	7.328	
14. October 1, 2022 PGVA Reference Price			350.554	9.098	
15. Upstream Increase/Decrease on 2023 PGVA Reference Price			(68.211)	(1.770)	
16. Updated T-Service Transportation Costs	416,222.9	18,644.7	44.795	1.163	
17. T-Service Transportation Costs					
- Forecasted volumes at October 1, 2022 QRAM					
TCPL tolls	416,222.9	21,908.3	52.636	1.366	
18. Upstream Increase/Decrease on T-Service Costs			(7.841)	(0.204)	
19. Updated Dawn T-Service Transport Costs	2,759,483.9	29,394.0	10.652	0.276	
20. Dawn T-Service Transport Costs					
- Forecasted volumes at October 1, 2022 QRAM					
TCPL tolls	2,759,483.9	29,394.0	10.652	0.276	
21. Upstream Increase/Decrease on Dawn T-Service Costs			-	-	

ENBRIDGE GAS DISTRIBUTION INC.
 Component of the Purchased Gas Variance Account
 Gas Acquisition Costs

		Col. 1	Col. 2	Col. 3	Col. 4	Col. 5	Col. 6	Col. 7	Col. 8	Col. 9	Col. 10	Col. 11	Col. 12
Item #	Particulars	Purchase Cost \$(000)	10 ³ m ³	Unit Cost \$/10 ³ m ³	Reference Price \$/10 ³ m ³	Unit Rate Difference \$/10 ³ m ³	Monthly Variance \$(000)	Forecast Clearance October 1, 2022 QRAM \$(000)	Col. 6 plus Col. 7 \$(000)	Commodity Component \$(000)	Transportation Component \$(000)	Load Balancing Delivered Supplies \$(000)	Component Peaking Supplies \$(000)
1	Jan-22	252,101.2	1,182,655.1	213.165	222.746	(9.581)	(11,331.0)	11,331.0	-	-	-	-	-
2	Feb-22	280,516.5	946,309.1	296.432	222.746	73.686	69,729.7	(69,729.7)	-	-	-	-	-
3	Mar-22	142,308.9	618,483.2	230.093	222.746	7.347	4,544.0	(4,544.0)	-	-	-	-	-
4	Apr-22	163,934.6	569,938.8	287.635	231.041	56.594	32,255.1	(32,255.1)	-	-	-	-	-
5	May-22	185,510.4	531,269.6	349.183	231.041	118.142	62,765.2	(62,765.2)	-	-	-	-	-
6	Jun-22	287,347.8	711,193.9	404.036	231.041	172.995	123,033.0	(123,033.0)	-	-	-	-	-
7	Jul-22	237,205.8	732,493.4	323.833	330.493	(6.660)	(4,878.4)	4,878.4	-	-	-	-	-
8	Aug-22	274,187.6	736,087.0	372.493	330.493	42.000	30,915.7	(37,437.4)	(6,521.7)	(10,287.2)	(603.9)	4,369.4	-
9	Sep-22	259,712.9	628,971.8	412.917	330.493	82.424	51,842.4	(43,946.6)	7,895.8	7,673.1	(589.4)	812.1	-
10	Oct-22	172,237.7	588,627.7	292.609	350.554	(57.945)	(34,108.0)	-	(34,108.0)	(35,289.3)	(635.3)	1,816.6	-
11	Nov-22	187,343.2	644,551.0	290.657	350.554	(59.897)	(38,606.7)	-	(38,606.7)	(22,374.6)	-	(16,232.1)	-
12	Dec-22	348,605.7	1,009,425.2	345.351	350.554	(5.203)	(5,252.0)	-	(5,252.0)	14,751.3	-	(20,014.8)	11.5
13	Total (Lines 1 to 12)	2,791,012.3	8,900,005.7	313.597			280,909.0	(357,501.6)	(76,592.6)	(45,526.7)	(1,828.6)	(29,248.8)	11.5
Current QRAM Period													
14	Jan-23	348,184.1	1,033,308.6	336.960	282.343	54.617	56,436.2	56,436.2					
15	Feb-23	297,723.6	873,014.6	341.029	282.343	58.686	51,233.7	51,233.7					
16	Mar-23	171,270.5	550,120.9	311.332	282.343	28.989	15,947.5	15,947.5					
17	Apr-23	127,183.6	470,763.9	270.164	282.343	(12.179)	(5,733.4)	(5,733.4)					
18	May-23	162,697.9	643,686.3	252.760	282.343	(29.583)	(19,042.2)	(19,042.2)					
19	Jun-23	159,156.7	622,921.5	255.500	282.343	(26.843)	(16,721.1)	(16,721.1)					
20	Jul-23	162,978.2	643,686.3	253.195	282.343	(29.148)	(18,762.2)	(18,762.2)					
21	Aug-23	162,605.9	643,686.3	252.617	282.343	(29.726)	(19,134.2)	(19,134.2)					
22	Sep-23	161,306.0	653,743.1	246.742	282.343	(35.601)	(23,273.9)	(23,273.9)					
23	Oct-23	149,983.0	595,464.1	251.876	282.343	(30.467)	(18,142.0)	(18,142.0)					
24	Nov-23	177,665.4	644,551.0	275.642	282.343	(6.701)	(4,319.1)	(4,319.1)					
25	Dec-23	286,515.3	1,009,425.2	283.840	282.343	1.497	1,511.1	1,511.1					
26	Total (Lines 14 to 25)	2,367,270.1	8,384,371.7	282.343			0.0	0.0					

Item #		Col. 1	Col. 2	Col. 3	Col. 4	Col. 5	Col. 6
January 2022 to December 2023 Variances							
		<u>Commodity</u>	<u>Transportation</u>	<u>Load Balancing</u>	<u>Total</u>	<u>Load Balancing</u>	<u>Load Balancing</u>
		<u>\$(000)</u>	<u>\$(000)</u>	<u>\$(000)</u>	<u>\$(000)</u>	<u>Ontario Delivered</u>	<u>Peaking</u>
						<u>\$(000)</u>	<u>\$(000)</u>
1.1	January	(2,858.8)	(34.7)	(8,437.5)	(11,331.0)	(8,444.0)	6.5
1.2	February	39,657.9	(1,190.3)	31,262.1	69,729.7	31,529.6	(267.5)
1.3	March	5,671.6	(677.5)	(450.1)	4,544.0	(182.6)	(267.5)
1.4	April	32,520.7	(545.8)	280.2	32,255.1	280.2	-
1.5	May	60,758.5	2,068.3	(61.6)	62,765.2	(61.6)	-
1.6	June	120,644.8	(616.4)	3,004.6	123,033.0	3,004.6	-
1.7	July	(6,397.8)	(567.1)	2,086.5	(4,878.4)	2,086.5	-
1.8	August	23,634.9	(603.9)	7,884.7	30,915.7	7,884.7	-
1.9	September	47,122.9	(589.4)	5,308.9	51,842.4	5,308.9	-
1.10	October	(35,289.3)	(635.3)	1,816.6	(34,108.0)	1,816.6	-
1.11	November	(22,374.6)	-	(16,232.1)	(38,606.7)	(16,232.1)	-
1.12	December	14,751.3	-	(20,003.3)	(5,252.0)	(20,014.8)	11.5
1.0		277,842.2	(3,392.1)	6,459.0	280,909.1	6,976.0	(517.0)

- note 1 - see Col. 6 Exhibit C, T1, S2, page 1, item 13

As per October 2022 QRAM							
		<u>Commodity</u>	<u>Transportation</u>	<u>Load Balancing</u>	<u>Total</u>	<u>Load Balancing</u>	<u>Load Balancing</u>
		<u>\$(000)</u>	<u>\$(000)</u>	<u>\$(000)</u>	<u>\$(000)</u>	<u>Ontario Delivered</u>	<u>Peaking</u>
						<u>\$(000)</u>	<u>\$(000)</u>
2.1	January	(2,858.8)	(34.7)	(8,437.5)	(11,331.0)	(8,444.0)	6.5
2.2	February	39,657.9	(1,190.3)	31,262.1	69,729.7	31,529.6	(267.5)
2.3	March	5,671.6	(677.5)	(450.1)	4,544.0	(182.6)	(267.5)
2.4	April	32,520.7	(545.8)	280.2	32,255.1	280.2	-
2.5	May	60,758.5	2,068.3	(61.6)	62,765.2	(61.6)	-
2.6	June	120,644.8	(616.4)	3,004.6	123,033.0	3,004.6	-
2.7	July	(6,397.8)	(567.1)	2,086.5	(4,878.4)	2,086.5	-
2.8	August	33,922.1	-	3,515.3	37,437.4	3,515.3	-
2.9	September	39,449.8	-	4,496.8	43,946.6	4,496.8	-
2.10	October						
2.11	November						
2.12	December						
2.0		323,368.9	(1,563.5)	35,696.3	357,501.7	36,224.8	(528.5)

- note 2 - see Col. 7 Exhibit C, T1, S2, page 1, item 13

Variances to be Cleared in January 2023 QRAM							
		<u>Commodity</u>	<u>Transportation</u>	<u>Load Balancing</u>	<u>Total</u>	<u>Load Balancing</u>	<u>Load Balancing</u>
		<u>\$(000)</u>	<u>\$(000)</u>	<u>\$(000)</u>	<u>\$(000)</u>	<u>Ontario Delivered</u>	<u>Peaking</u>
						<u>\$(000)</u>	<u>\$(000)</u>
3.1	January	-	-	-	-	-	-
3.2	February	-	-	-	-	-	-
3.3	March	-	-	-	-	-	-
3.4	April	-	-	-	-	-	-
3.5	May	-	-	-	-	-	-
3.6	June	-	-	-	-	-	-
3.7	July	-	-	-	-	-	-
3.8	August	(10,287.2)	(603.9)	4,369.4	(6,521.7)	4,369.4	-
3.9	September	7,673.1	(589.4)	812.1	7,895.8	812.1	-
3.10	October	(35,289.3)	(635.3)	1,816.6	(34,108.0)	1,816.6	-
3.11	November	(22,374.6)	-	(16,232.1)	(38,606.7)	(16,232.1)	-
3.12	December	14,751.3	-	(20,003.3)	(5,252.0)	(20,014.8)	11.5
3.0		(45,526.7)	(1,828.6)	(29,237.3)	(76,592.6)	(29,248.8)	11.5

- note 3 - see Col. 8 Exhibit C, T1, S2, page 1, item 13

Item # Col. 1 Col. 2 Col. 3 Col. 4 Col. 5 Col. 6 Col. 7

Jan-22							
Supplies	Volume Variance \$(000)	Price Variance \$(000)	Variance Amount \$(000)	Commodity \$(000)	Transportation \$(000)	Load Balancing \$(000)	Variance Amount \$(000)
1.1 Ontario Delivered	29,468.5	(22,821.5)	6,647.0	15,091.0	-	(8,444.0)	6,647.0
1.2 Peaking Service	(2,689.9)	6.5	(2,683.4)	(2,689.9)	-	6.5	(2,683.4)
1.3 Ontario Production	-	-	-	-	-	-	-
1.4 Link Supplies	-	-	-	-	-	-	-
1.5 Western Canadian - TCPL	4,918.9	(4,659.4)	259.5	259.5	-	-	259.5
1.6 Dominion Supplies	(486.6)	(5,073.8)	(5,560.4)	(5,560.4)	-	-	(5,560.4)
1.7 Chicago Supplies	4,503.3	(4,409.4)	93.9	93.9	-	-	93.9
1.8 Niagara Supplies	(621.5)	(10,288.8)	(10,910.3)	(10,910.3)	-	-	(10,910.3)
1.9 Other	-	(34.7)	(34.7)	-	(34.7)	-	(34.7)
1.10 PGVA	-	857.4	857.4	857.4	-	-	857.4
	<u>35,092.7</u>	<u>(46,423.7)</u>	<u>(11,331.0)</u>	<u>(2,858.8)</u>	<u>(34.7)</u>	<u>(8,437.5)</u>	<u>(11,331.0)</u>

Feb-22							
Supplies	Volume Variance \$(000)	Price Variance \$(000)	Variance Amount \$(000)	Commodity \$(000)	Transportation \$(000)	Load Balancing \$(000)	Variance Amount \$(000)
2.1 Ontario Delivered	5,486.4	16,339.1	21,825.5	(9,704.1)	-	31,529.6	21,825.5
2.2 Peaking Service	-	(267.5)	(267.5)	-	-	(267.5)	(267.5)
2.3 Ontario Production	-	-	-	-	-	-	-
2.4 Link Supplies	-	-	-	-	-	-	-
2.5 Western Canadian - TCPL	8,324.9	(4,707.2)	3,617.7	3,617.7	-	-	3,617.7
2.6 Dominion Supplies	571.6	4,747.7	5,319.3	5,319.3	-	-	5,319.3
2.7 Chicago Supplies	4,568.7	2,373.4	6,942.1	6,942.1	-	-	6,942.1
2.8 Niagara Supplies	111.1	5,114.2	5,225.3	5,225.3	-	-	5,225.3
2.9 Other	-	(1,190.3)	(1,190.3)	-	(1,190.3)	-	(1,190.3)
2.10 PGVA	-	28,257.6	28,257.6	28,257.6	-	-	28,257.6
	<u>19,062.7</u>	<u>50,667.0</u>	<u>69,729.7</u>	<u>39,657.9</u>	<u>(1,190.3)</u>	<u>31,262.1</u>	<u>69,729.7</u>

Mar-22							
Supplies	Volume Variance \$(000)	Price Variance \$(000)	Variance Amount \$(000)	Commodity \$(000)	Transportation \$(000)	Load Balancing \$(000)	Variance Amount \$(000)
3.1 Ontario Delivered	3,224.5	(512.8)	2,711.7	2,894.3	-	(182.6)	2,711.7
3.2 Peaking Service	-	(267.5)	(267.5)	-	-	(267.5)	(267.5)
3.3 Ontario Production	-	-	-	-	-	-	-
3.4 Link Supplies	-	-	-	-	-	-	-
3.5 Western Canadian - TCPL	7,847.3	953.9	8,801.2	8,801.2	-	-	8,801.2
3.6 Dominion Supplies	604.9	(1,923.2)	(1,318.3)	(1,318.3)	-	-	(1,318.3)
3.7 Chicago Supplies	4,321.0	(132.8)	4,188.2	4,188.2	-	-	4,188.2
3.8 Niagara Supplies	175.7	(4,586.6)	(4,410.9)	(4,410.9)	-	-	(4,410.9)
3.9 Other	-	(677.5000)	(677.5)	-	(677.5)	-	(677.5)
3.10 PGVA	-	(4,482.9)	(4,482.9)	(4,482.9)	-	-	(4,482.9)
	<u>16,173.4</u>	<u>(11,629.4)</u>	<u>4,544.0</u>	<u>5,671.6</u>	<u>(677.5)</u>	<u>(450.1)</u>	<u>4,544.0</u>

Apr-22							
Supplies	Volume Variance \$(000)	Price Variance \$(000)	Variance Amount \$(000)	Commodity \$(000)	Transportation \$(000)	Load Balancing \$(000)	Variance Amount \$(000)
4.1 Ontario Delivered	15,325.4	250.7	15,576.1	15,295.9	-	280.2	15,576.1
4.2 Peaking Service	-	-	-	-	-	-	-
4.3 Ontario Production	-	-	-	-	-	-	-
4.4 Link Supplies	-	-	-	-	-	-	-
4.5 Western Canadian - TCPL	6,827.7	9,684.7	16,512.4	16,512.4	-	-	16,512.4
4.6 Dominion Supplies	162.4	3,665.8	3,828.2	3,828.2	-	-	3,828.2
4.7 Chicago Supplies	3,719.1	2,372.8	6,091.9	6,091.9	-	-	6,091.9
4.8 Niagara Supplies	35.4	3,836.1	3,871.5	3,871.5	-	-	3,871.5
4.9 Other	-	(545.8)	(545.8)	-	(545.8)	-	(545.8)
4.10 PGVA	-	(13,079.2)	(13,079.2)	(13,079.2)	-	-	(13,079.2)
	<u>26,070.0</u>	<u>6,185.1</u>	<u>32,255.1</u>	<u>32,520.7</u>	<u>(545.8)</u>	<u>280.2</u>	<u>32,255.1</u>

May-22							
Supplies	Volume Variance \$(000)	Price Variance \$(000)	Variance Amount \$(000)	Commodity \$(000)	Transportation \$(000)	Load Balancing \$(000)	Variance Amount \$(000)
5.1 Ontario Delivered	(30,892.7)	763.7	(30,129.0)	(30,067.4)	-	(61.6)	(30,129.0)
5.2 Peaking Service	-	-	-	-	-	-	-
5.3 Ontario Production	-	-	-	-	-	-	-
5.4 Link Supplies	-	-	-	-	-	-	-
5.5 Western Canadian - TCPL	7,216.5	19,285.7	26,502.2	26,502.2	-	-	26,502.2
5.6 Dominion Supplies	(1,152.2)	12,064.7	10,912.5	10,912.5	-	-	10,912.5
5.7 Chicago Supplies	3,840.9	9,371.1	13,212.0	13,212.0	-	-	13,212.0
5.8 Niagara Supplies	(200.6)	18,008.0	18,008.0	18,008.0	-	-	18,008.0
5.9 Other	-	2,068.3	2,068.3	-	2,068.3	-	2,068.3
5.10 PGVA	-	22,191.2	22,191.2	22,191.2	-	-	22,191.2
	<u>(21,188.1)</u>	<u>83,953.3</u>	<u>62,765.2</u>	<u>60,758.5</u>	<u>2,068.3</u>	<u>(61.6)</u>	<u>62,765.2</u>

Jun-22							
Supplies	Volume Variance \$(000)	Price Variance \$(000)	Variance Amount \$(000)	Commodity \$(000)	Transportation \$(000)	Load Balancing \$(000)	Variance Amount \$(000)
6.1 Ontario Delivered	7,495.7	36,662.5	44,158.2	41,153.6	-	3,004.6	44,158.2
6.2 Peaking Service	-	-	-	-	-	-	-
6.3 Ontario Production	-	-	-	-	-	-	-
6.4 Link Supplies	-	-	-	-	-	-	-
6.5 Western Canadian - TCPL	7,687.7	24,634.2	32,321.9	32,321.9	-	-	32,321.9
6.6 Dominion Supplies	(204.3)	19,256.8	19,052.5	19,052.5	-	-	19,052.5
6.7 Chicago Supplies	3,615.6	15,564.9	19,180.5	19,180.5	-	-	19,180.5
6.8 Niagara Supplies	52.5	30,505.2	30,557.7	30,557.7	-	-	30,557.7
6.9 Other	-	(616.4)	(616.4)	-	(616.4)	-	(616.4)
6.10 PGVA	-	(21,621.4)	(21,621.4)	(21,621.4)	-	-	(21,621.4)
	<u>18,647.2</u>	<u>104,385.8</u>	<u>123,033.0</u>	<u>120,644.8</u>	<u>(616.4)</u>	<u>3,004.6</u>	<u>123,033.0</u>

Item #	Col. 1	Col. 2	Col. 3	Col. 4	Col. 5	Col. 6	Col. 7	
Jul-22								
	Supplies	Volume Variance \$(000)	Price Variance \$(000)	Variance Amount \$(000)	Commodity \$(000)	Transportation \$(000)	Load Balancing \$(000)	Variance Amount \$(000)
1.1	Ontario Delivered	29,029.9	1,687.2	30,717.1	28,630.6		2,086.5	30,717.1
1.2	Peaking Service	-	-	-	-	-	-	-
1.3	Ontario Production	-	-	-	-	-	-	-
1.4	Link Supplies	-	-	-	-	-	-	-
1.5	Western Canadian - TCPL	11,633.5	(6,610.8)	5,022.7	5,022.7		-	5,022.7
1.6	Dominion Supplies	(1,591.2)	(3,147.2)	(4,738.4)	(4,738.4)		-	(4,738.4)
1.7	Chicago Supplies	(10,547.2)	(182.5)	(10,729.7)	(10,729.7)		-	(10,729.7)
1.8	Niagara Supplies	114.8	(8,355.1)	(8,240.3)	(8,240.3)		-	(8,240.3)
1.9	Other	-	(567.1)	(567.1)		(567.1)	-	(567.1)
1.10	PGVA	-	(16,342.7)	(16,342.7)	(16,342.7)		-	(16,342.7)
1.		<u>28,639.8</u>	<u>(33,518.2)</u>	<u>(4,878.4)</u>	<u>(6,397.8)</u>	<u>(567.1)</u>	<u>2,086.5</u>	<u>(4,878.4)</u>
Aug-22								
	Supplies	Volume Variance \$(000)	Price Variance \$(000)	Variance Amount \$(000)	Commodity \$(000)	Transportation \$(000)	Load Balancing \$(000)	Variance Amount \$(000)
2.1	Ontario Delivered	27,433.8	14,523.5	41,957.3	34,072.6		7,884.7	41,957.3
2.2	Peaking Service	-	-	-	-	-	-	-
2.3	Ontario Production	-	-	-	-	-	-	-
2.4	Link Supplies	-	-	-	-	-	-	-
2.5	Western Canadian - TCPL	11,848.9	(20,159.7)	(8,310.8)	(8,310.8)		-	(8,310.8)
2.6	Dominion Supplies	716.9	6,548.6	7,265.5	7,265.5		-	7,265.5
2.7	Chicago Supplies	(10,437.5)	2,511.5	(7,926.0)	(7,926.0)		-	(7,926.0)
2.8	Niagara Supplies	122.6	8,356.4	8,479.0	8,479.0		-	8,479.0
2.9	Other	-	(603.9)	(603.9)		(603.9)	-	(603.9)
2.10	PGVA	-	(9,945.4)	(9,945.4)	(9,945.4)		-	(9,945.4)
2.		<u>29,684.7</u>	<u>1,231.0</u>	<u>30,915.7</u>	<u>23,634.9</u>	<u>(603.9)</u>	<u>7,884.7</u>	<u>30,915.7</u>
Sep-22								
	Supplies	Volume Variance \$(000)	Price Variance \$(000)	Variance Amount \$(000)	Commodity \$(000)	Transportation \$(000)	Load Balancing \$(000)	Variance Amount \$(000)
3.1	Ontario Delivered	(6,942.2)	12,309.3	5,367.1	58.2		5,308.9	5,367.1
3.2	Peaking Service	-	-	-	-	-	-	-
3.3	Ontario Production	-	-	-	-	-	-	-
3.4	Link Supplies	-	-	-	-	-	-	-
3.5	Western Canadian - TCPL	11,440.7	(16,846.7)	(5,406.0)	(5,406.0)		-	(5,406.0)
3.6	Dominion Supplies	(3,396.7)	8,394.2	4,997.5	4,997.5		-	4,997.5
3.7	Chicago Supplies	(10,008.0)	3,342.0	(6,666.0)	(6,666.0)		-	(6,666.0)
3.8	Niagara Supplies	26.7	13,372.0	13,398.7	13,398.7		-	13,398.7
3.9	Other	-	(589.4)	(589.4)		(589.4)	-	(589.4)
3.10	PGVA	-	40,740.5	40,740.5	40,740.5		-	40,740.5
3.		<u>(8,879.5)</u>	<u>60,721.9</u>	<u>51,842.4</u>	<u>47,122.9</u>	<u>(589.4)</u>	<u>5,308.9</u>	<u>51,842.4</u>
Oct-22								
	Supplies	Volume Variance \$(000)	Price Variance \$(000)	Variance Amount \$(000)	Commodity \$(000)	Transportation \$(000)	Load Balancing \$(000)	Variance Amount \$(000)
4.1	Ontario Delivered	(4,061.9)	(8,432.3)	(12,494.2)	(14,310.8)		1,816.6	(12,494.2)
4.2	Peaking Service	-	-	-	-	-	-	-
4.3	Ontario Production	-	-	-	-	-	-	-
4.4	Link Supplies	-	-	-	-	-	-	-
4.5	Western Canadian - TCPL	12,412.4	(23,297.4)	(10,885.0)	(10,885.0)		-	(10,885.0)
4.6	Dominion Supplies	(2,203.8)	(12,173.9)	(14,377.7)	(14,377.7)		-	(14,377.7)
4.7	Chicago Supplies	(12,336.7)	(1,038.4)	(13,375.1)	(13,375.1)		-	(13,375.1)
4.8	Niagara Supplies	152.4	(14,639.9)	(14,487.5)	(14,487.5)		-	(14,487.5)
4.9	Other	-	(635.3)	(635.3)		(635.3)	-	(635.3)
4.10	PGVA	-	32,146.8	32,146.8	32,146.8		-	32,146.8
4.		<u>(6,037.6)</u>	<u>(28,070.4)</u>	<u>(34,108.0)</u>	<u>(35,289.3)</u>	<u>(635.3)</u>	<u>1,816.6</u>	<u>(34,108.0)</u>
Nov-22								
	Supplies	Volume Variance \$(000)	Price Variance \$(000)	Variance Amount \$(000)	Commodity \$(000)	Transportation \$(000)	Load Balancing \$(000)	Variance Amount \$(000)
5.1	Ontario Delivered	0.1	(25,544.6)	(25,544.5)	(9,312.4)		(16,232.1)	(25,544.5)
5.2	Peaking Service	-	-	-	-	-	-	-
5.3	Ontario Production	-	-	-	-	-	-	-
5.4	Link Supplies	-	-	-	-	-	-	-
5.5	Western Canadian - TCPL	-	(9,178.2)	(9,178.2)	(9,178.2)		-	(9,178.2)
5.6	Dominion Supplies	-	(16,419.0)	(16,419.0)	(16,419.0)		-	(16,419.0)
5.7	Chicago Supplies	-	(7,279.5)	(7,279.5)	(7,279.5)		-	(7,279.5)
5.8	Niagara Supplies	0.1	(23,930.8)	(23,930.7)	(23,930.7)		-	(23,930.7)
5.9	Other	-	-	-	-	-	-	-
5.10	PGVA	-	43,745.2	43,745.2	43,745.2		-	43,745.2
5.		<u>0.2</u>	<u>(38,606.9)</u>	<u>(38,606.7)</u>	<u>(22,374.6)</u>	<u>-</u>	<u>(16,232.1)</u>	<u>(38,606.7)</u>
Dec-22								
	Supplies	Volume Variance \$(000)	Price Variance \$(000)	Variance Amount \$(000)	Commodity \$(000)	Transportation \$(000)	Load Balancing \$(000)	Variance Amount \$(000)
6.1	Ontario Delivered	-	(46,432.4)	(46,432.4)	(26,417.6)		(20,014.8)	(46,432.4)
6.2	Peaking Service	-	11.5	11.5	-	-	11.5	11.5
6.3	Ontario Production	-	-	-	-	-	-	-
6.4	Link Supplies	-	-	-	-	-	-	-
6.5	Western Canadian - TCPL	-	(8,940.8)	(8,940.8)	(8,940.8)		-	(8,940.8)
6.6	Dominion Supplies	-	(5,639.5)	(5,639.5)	(5,639.5)		-	(5,639.5)
6.7	Chicago Supplies	-	(5,244.1)	(5,244.1)	(5,244.1)		-	(5,244.1)
6.8	Niagara Supplies	-	(14,674.3)	(14,674.3)	(14,674.3)		-	(14,674.3)
6.9	Other	-	-	-	-	-	-	-
6.10	PGVA	-	75,667.6	75,667.6	75,667.6		-	75,667.6
6.		<u>-</u>	<u>(5,252.0)</u>	<u>(5,252.0)</u>	<u>14,751.3</u>	<u>-</u>	<u>(20,003.3)</u>	<u>(5,252.0)</u>

ENBRIDGE GAS DISTRIBUTION INC.
 True-up of Prospective Clearing Amounts
 Gas Acquisition - Commodity Component

Item #	Particulars	Col.1	Col.2	Col. 3	Col. 4	Col. 5	Col. 6	Col. 7	Col. 8	Col. 9	Col. 10	Col. 11	Col. 12	Col. 13
		Year 2021		Year 2022				Year 2023				Year 2024		
		Jul Q3 \$(000)	Oct Q4 \$(000)	Jan Q1 \$(000)	Apr Q2 \$(000)	Jul Q3 \$(000)	Oct Q4 \$(000)	Jan Q1 \$(000)	Apr Q2 \$(000)	Jul Q3 \$(000)	Oct Q4 \$(000)	Jan Q1 \$(000)	Apr Q2 \$(000)	
	Variance between projected and actual prospective recovery for month(s) with actual data since previous QRAM application:													
	Forecast Recovery Amount													
1	July 2021 QRAM	(628.3)	(2,159.4)	(4,328.3)	(1,825.4)									(8,941.5) (1)
2	October 2021 QRAM	n/a	(6,151.2)	(12,329.4)	(5,199.8)	(1,789.7)								(25,470.1) (2)
3	January 2022 QRAM	n/a	n/a	16,462.5	6,943.0	2,389.6	8,213.2							34,008.3 (3)
4	April 2022 QRAM	n/a	n/a	n/a	29,085.2	10,010.5	34,406.4	68,964.2	29,085.2	10,010.5	34,406.4	68,964.2		284,932.7 (4)
5	July 2022 QRAM	n/a	n/a	n/a	n/a	6,102.0	20,972.8	42,037.8	17,729.2	6,102.0	20,972.8	42,037.8	17,729.2	173,683.6 (5)
6	Total Forecast Recovery Amount	(628.3)	(8,310.6)	(195.2)	29,002.9	16,712.4	63,592.4	111,002.1	46,814.4	16,112.4	55,379.2	111,002.1	17,729.2	458,213.0
	Actual Recovery Amount													
7	July 2021 QRAM						n/a							
8	October 2021 QRAM						(1,946.5)							
9	January 2022 QRAM						2,598.9							
10	April 2022 QRAM						10,885.9							
11	July 2022 QRAM						6,635.6							
12	Total Actual Recovery Amount						18,173.9							
13	(Over Collection)/Under Collection						(1,461.5)							(1,461.5) (6)

(1) as per EB-2021-0153 Ex. C, Tab 4, Schedule 10 page 12 of 16
 (2) as per EB-2021-0219 Ex. C, Tab 4, Schedule 10 page 12 of 16
 (3) as per EB-2021-0281 Ex. C, Tab 4, Schedule 10 page 12 of 16
 (4) as per EB-2022-0089 Ex. C, Tab 4, Schedule 10 page 12 of 16
 (5) as per EB-2022-0150 Ex. C, Tab 4, Schedule 10 page 12 of 16
 (6) Rider C (Over)/Under Clearance

ENBRIDGE GAS DISTRIBUTION INC.
 True-up of Prospective Clearing Amounts
 Gas Acquisition - Transportation Component

Item #	Particulars	Col.1	Col.2	Col. 3	Col. 4	Col. 5	Col. 6	Col. 7	Col. 8	Col. 9	
		Year 2021		Year 2022				Year 2023			
		Jul Q3 \$(000)	Oct Q4 \$(000)	Jan Q1 \$(000)	Apr Q2 \$(000)	Jul Q3 \$(000)	Oct Q4 \$(000)	Jan Q1 \$(000)	Apr Q2 \$(000)		\$(000)
Variance between projected and actual prospective recovery for month(s) with actual data since previous QRAM application:											
Forecast Recovery Amount											
1	July 2021 QRAM	(330.4)	(1,104.6)	(2,225.3)	(947.2)					(4,607.6)	(1)
2	October 2021 QRAM	n/a	(885.4)	(1,783.7)	(759.3)	(264.9)				(3,693.3)	(2)
3	January 2022 QRAM	n/a	n/a	(2,345.7)	(998.5)	(348.3)	(1,164.3)			(4,856.8)	(3)
4	April 2022 QRAM	n/a	n/a	n/a	(196.4)	(68.5)	(229.0)	(461.4)		(955.3)	(4)
5	July 2022 QRAM	n/a	n/a	n/a	n/a	(185.4)	(619.9)	(1,248.8)	(531.6)	(2,585.7)	(5)
6	Total Forecast Recovery Amount	<u>(330.4)</u>	<u>(1,990.0)</u>	<u>(6,354.7)</u>	<u>(2,901.4)</u>	<u>(867.1)</u>	<u>(2,013.2)</u>	<u>(1,710.2)</u>	<u>(531.6)</u>	<u>(16,698.7)</u>	
Actual Recovery Amount											
7	July 2021 QRAM					n/a					
8	October 2021 QRAM					(271.6)					
9	January 2022 QRAM					(357.0)					
10	April 2022 QRAM					(70.1)					
11	July 2022 QRAM					(190.0)					
12	Total Actual Recovery Amount					<u>(888.6)</u>					
13	(Over Collection)/Under Collection					<u>21.5</u>				<u>21.5</u>	(6)

(1) as per EB-2021-0153 Ex. C, Tab 4, Schedule 10 page 13 of 16

(2) as per EB-2021-0219 Ex. C, Tab 4, Schedule 10 page 13 of 16

(3) as per EB-2021-0281 Ex. C, Tab 4, Schedule 10 page 13 of 16

(4) as per EB-2022-0089 Ex. C, Tab 4, Schedule 10 page 13 of 16

(5) as per EB-2022-0150 Ex. C, Tab 4, Schedule 10 page 13 of 16

(6) Rider C (Over)/Under Clearance

ENBRIDGE GAS DISTRIBUTION INC.
 True-up of Prospective Clearing Amounts
 Gas Acquisition - Load Balancing Component

Item #	Particulars	Col. 1	Col.2	Col. 3	Col. 4	Col. 5	Col. 6	Col. 7	Col. 8	Col. 9	
		Year 2021		Year 2022				Year 2023			
		Jul Q3 \$(000)	Oct Q4 \$(000)	Jan Q1 \$(000)	Apr Q2 \$(000)	Jul Q3 \$(000)	Oct Q4 \$(000)	Jan Q1 \$(000)	Apr Q2 \$(000)	\$(000)	
Variance between projected and actual prospective recovery for month(s) with actual data since previous QRAM application:											
Forecast Recovery Amount											
1	July 2021 QRAM	(161.8)	(523.6)	(1,042.5)	(454.8)					(2,182.8)	(1)
2	October 2021 QRAM	n/a	326.8	649.5	283.9	101.5				1,361.8	(2)
3	January 2022 QRAM	n/a	n/a	6,329.6	2,766.3	989.3	3,185.1			13,270.2	(3)
4	April 2022 QRAM	n/a	n/a	n/a	7,101.0	2,540.4	8,176.1	16,246.0		34,063.6	(4)
5	July 2022 QRAM	n/a	n/a	n/a	n/a	452.4	1,449.8	2,876.6	1,259.1	6,037.9	(5)
6	Total Forecast Recovery Amount	<u>(161.8)</u>	<u>(196.8)</u>	<u>5,936.6</u>	<u>9,696.3</u>	<u>4,083.6</u>	<u>12,811.0</u>	<u>19,122.6</u>	<u>1,259.1</u>	<u>52,550.7</u>	
Actual Recovery Amount											
7	July 2021 QRAM					n/a					
8	October 2021 QRAM					108.1					
9	January 2022 QRAM					1,055.6					
10	April 2022 QRAM					2,710.1					
11	July 2022 QRAM					482.8					
12	Total Actual Recovery Amount					<u>4,356.6</u>					
13	(Over Collection)/Under Collection					<u>(273.0)</u>				<u>(273.0)</u>	(6)

(1) as per EB-2021-0153 Ex. C, Tab 4, Schedule 10 page 14, 15 and 16 of 16
 (2) as per EB-2021-0219 Ex. C, Tab 4, Schedule 10 page 14, 15 and 16 of 16
 (3) as per EB-2021-0281 Ex. C, Tab 4, Schedule 10 page 14, 15 and 16 of 16
 (4) as per EB-2022-0089 Ex. C, Tab 4, Schedule 10 page 14, 15 and 16 of 16
 (5) as per EB-2022-0150 Ex. C, Tab 4, Schedule 10 page 14, 15 and 16 of 16
 (6) Rider C (Over)/Under Clearance

ENBRIDGE GAS DISTRIBUTION INC.

Component of the Purchased Gas Variance Account

Gas in Inventory Re-valuation

Item #	Particulars	Col. 1	Col. 2	Col. 3	Col. 4	Col. 5	Col. 6
		Reference Price \$/10 ³ m ³	Unit Rate Difference \$/10 ³ m ³	10 ³ m ³	Total Variance Col.2 times Col. 3 \$(000)	Forecast Clearance October 1, 2022 QRAM \$(000)	Col. 4 minus Col. 5 \$(000)
1	Jan-22	222.746	(23.770)	2,950,298.8	(70,128.6)	70,128.6	-
2	Feb-22						
3	Mar-22						
4	Apr-22	231.041	(8.295)	957,062.2	(7,938.8)	7,938.8	-
5	May-22						
6	Jun-22						
7	Jul-22	330.493	(99.452)	1,835,665.2	(182,560.6)	182,560.6	-
8	Aug-22						
9	Sep-22						
10	Oct-22	350.554	(20.061)	3,345,747.9	(67,119.0)	48,757.4	(18,361.7)
11	Nov-22						
12	Dec-22						
13	Total (Lines 1 to 12)				(327,747.1)	309,385.4	(18,361.7)
Current QRAM Period							
14	Jan-23	282.343	68.211	2,067,633.7	141,035.4		
15	Feb-23						
16	Mar-23						
17	Apr-23						
18	May-23						
19	Jun-23						
20	Jun-23						
21	Aug-23						
22	Sep-23						
23	Oct-23						
24	Nov-23						
25	Dec-23						
26	Total (Lines 14 to 25)				141,035.4	0.0	141,035.4
27	Total (Lines 13 plus 26)						122,673.7

ENBRIDGE GAS DISTRIBUTION INC.
True-up of Prospective Clearing Amounts
Gas in Inventory Re-valuation

Item #	Particulars	Col.1	Col. 2	Col. 3	Col. 4	Col. 5	Col. 6	Col. 7	Col. 8	Col. 9		
		Year 2021		Year 2022				Year 2023				
		Jul Q3 \$(000)	Oct Q4 \$(000)	Jan Q1 \$(000)	Apr Q2 \$(000)	Jul Q3 \$(000)	Oct Q4 \$(000)	Jan Q1 \$(000)	Apr Q2 \$(000)		\$(000)	
	Variance between projected and actual prospective recovery for month(s) with actual data since previous QRAM application:											
	Forecast Recovery Amount											
1	July 2021 QRAM	(98.2)	(344.5)	(693.7)	(290.6)						(1,427.0)	(1)
2	October 2021 QRAM	n/a	(22,470.4)	(45,248.7)	(18,951.9)	(6,405.7)					(93,076.7)	(2)
3	January 2022 QRAM	n/a	n/a	(38,702.9)	(16,210.3)	(5,479.0)	(19,219.7)				(79,611.9)	(3)
4	April 2022 QRAM	n/a	n/a	n/a	(4,166.0)	(1,408.1)	(4,939.4)	(9,946.6)			(20,460.1)	(4)
5	July 2022 QRAM	n/a	n/a	n/a	n/a	(7,406.9)	(25,982.3)	(52,320.7)	(21,914.0)		(107,623.8)	(5)
6	Total Forecast Recovery Amount	<u>(98.2)</u>	<u>(22,814.9)</u>	<u>(84,645.3)</u>	<u>(39,618.8)</u>	<u>(20,699.7)</u>	<u>(50,141.4)</u>	<u>(62,267.3)</u>	<u>(21,914.0)</u>		<u>(302,199.5)</u>	
	Actual Recovery Amount											
7	July 2021 QRAM					n/a						
8	October 2021 QRAM					(6,944.6)						
9	January 2022 QRAM					(5,939.7)						
10	April 2022 QRAM					(1,526.4)						
11	July 2022 QRAM					(8,029.6)						
12	Total Actual Recovery Amount					<u>(22,440.3)</u>						
13	(Over Collection)/Under Collection					<u>1,740.5</u>					<u>1,740.5</u>	(6)

(1) as per EB-2021-0153 Ex. C, Tab 4, Schedule 10 page 11 of 16
(2) as per EB-2021-0219 Ex. C, Tab 4, Schedule 10 page 11 of 16
(3) as per EB-2021-0281 Ex. C, Tab 4, Schedule 10 page 11 of 16
(4) as per EB-2022-0089 Ex. C, Tab 4, Schedule 10 page 11 of 16
(5) as per EB-2022-0150 Ex. C, Tab 4, Schedule 10 page 11 of 16
(6) Rider C (Over)/Under Clearance

MONTHLY PRICING INFORMATION

	Col. 1 21 Day Average Empress CGPR \$CAD/GJ	Col. 2 21 Day Average NIT AECO \$CAD/GJ	Col. 3 21 Day Average NYMEX \$US/MMBtu	Col. 4 21 Day Average Chicago \$US/MMBtu	Col. 5 21 Day Average Dawn \$US/MMBtu	Col. 6 21 Day Average Dom. South \$US/MMBtu	Col. 7 21 Day Average US Exchange \$CAD/\$US	Col. 8 \$CAD/10 ³ m ³ Equivalent (Note 1)
Jan-23	6.5280	5.9010	6.7810	7.6390	6.5200	6.5220	1.3450	
Feb-23	6.4600	5.8330	6.5560	7.4360	6.6370	6.3980	1.3440	
Mar-23	5.8180	5.1910	5.8400	5.7760	6.0050	5.7070	1.3430	
Apr-23	5.0520	4.1540	4.9360	4.8060	4.7550	4.7760	1.3430	
May-23	4.8630	3.9640	4.8880	4.6400	4.6760	4.4460	1.3420	
Jun-23	4.9460	4.0480	4.9630	4.6910	4.6710	4.5120	1.3410	
Jul-23	4.6050	3.7070	5.0430	4.7800	4.7490	4.6040	1.3400	
Aug-23	4.5690	3.6710	5.0530	4.7750	4.7540	4.6030	1.3390	
Sep-23	4.5790	3.6810	4.9980	4.6600	4.6980	3.9790	1.3390	
Oct-23	4.8760	3.9770	5.0520	4.7180	4.7410	3.9030	1.3380	
Nov-23	5.2040	4.5220	5.3530	5.4180	5.1360	4.9180	1.3370	
Dec-23	5.5600	4.8780	5.6940	5.9910	5.4580	5.4600	1.3360	

5.2550 4.4606 5.4298 5.4442 5.2333 4.9857 1.3406 202.4752

TCPL Fuel Ratio 3.70% 209.97405

(Note 1) \$CAD/10³m³ = \$CAD/GJ * 38.53 Mj/m³

21 Day Period 1-Nov-22 to 30-Nov-22

Natural Gas Conversions

mcf times 0.028328 = 10³m³

1 Dth = 1 mcf

MMBtu times 1.055056 = GJ's

\$/mcf divided by .028328 = \$/10³m³

\$/MMBtu divided by 1.055056 = \$/GJ

\$/GJ times MJ/m³ = \$/10³m³

Enbridge Gas Inc assumes a heat content of 38.53 Mj/m³ for the EGD Rate Zones.

	2019	\$(000's)		2020	\$(000's)		2021	\$(000's)		2022	\$(000's)
January		65.2	January		35.9	January		34.1	January		37.3
February		47.6	February		32.0	February		30.7	February		33.8
March		46.2	March		34.3	March		34.0	March		37.3
April		32.7	April		33.2	April		33.1	April		36.2
May		33.6	May		34.2	May		34.3	May		37.4
June		32.7	June		32.3	June		32.9	June		36.1
July		33.8	July		34.0	July		33.9	July		37.3
August		33.9	August		34.0	August		34.2	August		37.3
September		32.8	September		33.1	September		33.1	September		36.3
October		34.1	October		34.1	October		34.3	October		37.5
November		33.1	November		32.9	November		36.1	November - est		33.0
December		34.2	December		34.1	December		36.2	December - est		34.0
		460.0			404.1			406.9			433.5

note - Exhibit B, Tab 1, Schedule 1, page 4 references Extraction Revenue of \$0.4 million
 this is based upon the monthly amounts from above for the months of January 2022 to December 2022

EGD Rate Zones
PGVA Continuity Schedule

Line No.	Account Name	Account Number	Opening Principal Amounts as of October 1, 2021 (000's)	Deferral Amount Q4 2021 (000's)	Prospective Recovery Q4 2021 (000's)	Closing Principal Balance as of December 31, 2021 (000's)	Opening Interest Amounts as of October 1, 2021 (000's)	Interest Q4 2021 (000's)	Closing Interest Amounts as of December 31, 2021 (000's)
1	EGD Purchased Gas Variance Account	19555	55,151	55,853	34,470	145,474	(91)	41	(50)

Line No.	Account Name	Account Number	Opening Principal Amounts as of January 1, 2022 (000's)	Deferral Amount Q1 2022 (000's)	Prospective Recovery Q1 2022 (000's)	Closing Principal Balance as of March 31, 2022 (000's)	Opening Interest Amounts as of January 1, 2022 (000's)	Interest Q1 2022 (000's)	Closing Interest Amounts as of March 31, 2022 (000's)
2	EGD Purchased Gas Variance Account	19555	145,474	(10,564)	93,295	228,205	(50)	204	154

Line No.	Account Name	Account Number	Opening Principal Amounts as of April 1, 2022 (000's)	Deferral Amount Q2 2022 (000's)	Prospective Recovery Q2 2022 (000's)	Closing Principal Balance as of June 30, 2022 (000's)	Opening Interest Amounts as of April 1, 2022 (000's)	Interest Q2 2022 (000's)	Closing Interest Amounts as of June 30, 2022 (000's)
3	EGD Purchased Gas Variance Account	19555	228,205	236,424	(14,491)	450,138	154	698	851

Line No.	Account Name	Account Number	Opening Principal Amounts as of July 1, 2022 (000's)	Deferral Amount Q3 2022 (000's)	Prospective Recovery Q3 2022 (000's)	Closing Principal Balance as of September 30, 2022 (000's)	Opening Interest Amounts as of July 1, 2022 (000's)	Interest Q3 2022 (000's)	Closing Interest Amounts as of September 30, 2022 (000's)
4	EGD Purchased Gas Variance Account	19555	450,138	(105,018)	(506)	344,613	851	1,849	2,701

**Annualized Impact of the January 1, 2023 Quarterly Rate Adjustment
on the EGD Rate Zone Fiscal 2023 Revenue Requirement**

Line No.	Impact of cost change on utility operations	Item Numbers	Col.1 N O T E	Exhibit Reference	Col.2 Volume (10 ³ M ³)	Col.3 Change in Unit Rates (\$/10 ³ M ³)	Col.4 N O T E	Quarterly Rate Adjustment Impact (\$000)
1.	Forecast volumes from EB-2018-0305	(4.1, 4.2, 4.3, & 4.6)	B	E1.T4.S3.p2	8 249 143.2	(68.211)	A	(562,682.3)
2.	Forecast Company use volume	(4.7)	B	E1.T4.S3.p2	5 391.9	(68.211)	A	(367.8)
3.	Forecast unbilled and unaccounted for volume	(4.8 & 4.9)	B	E1.T4.S3.p2	158 964.1	(68.211)	A	(10,843.1)
4.	Forecast lost and unaccounted for volume	(4.11)	B	E1.T4.S3.p2	<u>20 365.2</u>	(68.211)	A	<u>(1,389.1)</u>
5.	EB-2018-0305 forecast utility gas cost volume - excluding T-service				<u>8 433 864.4</u>			
6.	Gross upstream pass-on of change in purchase cost of gas							(575,282.3)
						(\$000)		
7.	Updated T-service transportation costs			Exh.C.T1.S1, items 16 & 19		48,038.7		
8.	T-service transportation costs within EB-2022-0219			Exh.C.T1.S1, items 17 & 20		51,302.3		<u>(3,263.6)</u>
9.	Total impact of upstream pass-on change in purchase cost of gas							(578,545.9)
10.	Impact on carrying cost requirement as a result of upstream pass-on impact on rate base			Exh.C.T2.S2				<u>(7,717.7)</u>
11.	Increase (decrease) in revenue requirement							<u>(586,263.6)</u>
Note : A								
12.	PGVA reference price as examined in this proceeding			Exh.C.T1.S1, item 13	<u>Docket No.</u> EB-2022-0286	282.343		
13.	October 1, 2022 PGVA reference price			Exh.C.T1.S1, item 14	EB-2022-0286	350.554		
14.	Change in price					<u>(68.211)</u>		

Note : B
15. Forecast volumes from Exhibit E1, Tab 4, Schedule 3, page 2, filed within EB-2018-0305.

**Annualized Impact of the January 1, 2023 Quarterly Rate Adjustment
 on Rate Base and its Associated
Gross Carrying Cost**

	Col.1	Col.2	Col.3
Line No.	Impact of cost change on utility operations	Exhibit Reference	
			(\$000)
1.	Effect on gas in storage of the pass-on of the gas purchase unit rate change	Exh.C.T2.S5	1 506 969.5
2.	Gas purchase unit rate change applied to the volume of gas in storage	Exh.C.T1.S1	<u>(\$68.211)</u> (102,791.9)
3.	Effect on working cash allowance of the upstream pass-on		
3.1	a) Net change in purchase cost of gas	Exh.C.T2.S1	(\$578,545.9)
3.2	b) Net lag-days calculated	Exh.B.T3.S1.p1	<u>1.4</u>
3.3	c) Dollar days		(798,393.3)
3.4	d) Number of operating days		<u>365</u> (2,187.4)
4.	Effect on the Harmonized Sales Tax of the upstream pass-on	Exh.B.T3.S1.p1	<u>446.5</u>
5.	Change in Rate Base		(104,532.8)
6.	Gross return component	Exh.C.T2.S3	<u>7.38%</u>
7.	Effect on carrying cost requirement		<u><u>(7,717.7)</u></u>

**Calculation of the Gross Rate
 of Return on Rate Base**

	Col.1	Col.2	Col.3	Col.4	Col.5
Line No.	Capital Structure Component (Note 1)	Indicated Cost Rate (Note 1)	Net Return Component (Note 1)	Reciprocal of the Tax rate (Note 2)	Gross Return Component
	%	%	%		%
1. Long-term debt	61.84	4.70	2.91		2.91
2. Short-term debt	<u>0.56</u>	1.60	<u>0.01</u>		<u>0.01</u>
3. Tax shielded	<u>62.40</u>		<u>2.92</u>		<u>2.92</u>
4. Preference shares	1.60	2.72	0.04	0.7350	0.06
5. Common equity	<u>36.00</u>	9.00	<u>3.24</u>	0.7350	<u>4.41</u>
6. Non tax shielded	<u>37.60</u>		<u>3.28</u>		<u>4.47</u>
7.	<u><u>100.00</u></u>		<u><u>6.20</u></u>		<u><u>7.38</u></u>

Note 1: The source for Columns 1 to 3 is the 2018 cost of capital found in the EB-2017-0086 Decision and Rate Order, Schedule 4, Page 8, Columns 2 to 4, Dated: 2017-12-07, as explained at Exhibit B, Tab 2, Schedule 1, paragraph 5.

Note 2: The Board Approved 2018 corporate income tax rate of 26.5% is to be used within the gross return calculation for 2022.

Calculation of the Inventory Adjustment

Line No.	Col.1	Col.2
	Exhibit Reference	
1.	Forecast inventory balance at January 1st (10 ³ M ³)	Exh.C.T2.S5 2 067 633.7
2.	Gas purchase unit rate change applied to the forecast inventory volume (\$/10 ³ M ³)	Exh.C.T1.S1 <u>(\$68.211)</u>
3.	Inventory adjustment (\$000)	<u><u>(\$141,035.4)</u></u>

Gas in Storage
Month End Balances and
Average of Monthly Averages

Line No.	Col.1 Gas In Storage (10 ⁹ M ³)
Month end balances except @ January 1	
1. January 1	2 067 633.7
2. January	1 600 889.0
3. February	1 145 056.1
4. March	546 518.2
5. April	343 895.9
6. May	630 423.0
7. June	1 052 339.8
8. July	1 511 086.2
9. August	1 965 335.5
10. September	2 430 455.0
11. October	2 521 476.3
12. November	2 293 268.3
13. December	2 018 147.0
14. Average of monthly averages	<u>1 506 969.5</u>

**CLASSIFICATION OF
 CHANGE IN RATE BASE AND COST OF SERVICE**
 (\$millions)

	COL. 1	COL. 2	COL. 3
	<u>TOTAL</u>	<u>ANNUAL COMMODITY</u>	<u>SEASONAL SPACE</u>
<u>IMPACT ON RETURN ON RATE BASE</u>			
1.1	GAS IN INVENTORY (102.79)	0.00	(102.79)
1.2	GAS COSTS WORKING CASH (2.19)	(2.19)	0.00
1.3	HST WORKING CASH 0.45	0.45	0.00
	----	----	----
1.	TOTAL RATE BASE IMPACT (104.53)	(1.74)	(102.79)
<u>RETURN AT 7.38%:</u>			
2.1	GAS COST (7.72)	(0.13)	(7.59)
	----	----	----
2.	TOTAL IMPACT OF RETURN ON RATE BASE (7.72)	(0.13)	(7.59)
	-----	-----	-----
3	TOTAL COST OF SERVICE IMPACT (7.72)	(0.13)	(7.59)

**CALCULATION OF UNIT RATE CHANGE
BY CUSTOMER CLASS
(\$millions)**

	COL. 1	COL. 2	COL. 3	COL. 4	COL. 5	COL. 6	COL. 7	COL. 8	COL. 9	COL. 10	COL. 11	COL. 12	COL. 13	COL. 14	
	TOTAL	RATE 1	RATE 6	RATE 9	RATE 100	RATE 110	RATE 115	RATE 125	RATE 135	RATE 145	RATE 170	RATE 200	RATE 300	FACTORS Q1-3.3.4	
ALLOCATION OF O&M COSTS															
1.1	ANNUAL COMMODITY	(527.31)	(306.89)	(204.36)	0.00	0.00	(4.80)	0.00	0.00	(0.20)	(0.46)	(2.22)	(8.38)	0.00	1.1
1.2	PIPELINE PEAK	(2.69)	(1.50)	(1.16)	0.00	0.00	0.00	(0.00)	0.00	0.00	0.00	0.00	(0.02)	0.00	3.1
1.3	PIPELINE SEASONAL	(26.14)	(12.93)	(11.98)	0.00	0.00	(0.49)	(0.08)	0.00	0.00	(0.06)	(0.18)	(0.42)	0.00	3.2
1.4	PIPELINE ANNUAL	(9.99)	(5.56)	(4.03)	0.00	0.00	(0.18)	0.00	0.00	(0.02)	(0.01)	(0.04)	(0.15)	0.00	1.2
1.5	DISTRIBUTION COMMODITY	(10.92)	(4.57)	(4.56)	0.00	0.00	(0.78)	(0.43)	0.00	(0.06)	(0.04)	(0.30)	(0.16)	0.00	1.4
1.6	SPACE	(1.30)	(0.64)	(0.60)	0.00	0.00	(0.02)	(0.00)	0.00	0.00	(0.00)	(0.01)	(0.02)	0.00	3.2
1.7	DELIVERABILITY	(0.08)	(0.05)	(0.04)	0.00	0.00	0.00	(0.00)	0.00	0.00	0.00	(0.00)	(0.00)	0.00	3.1
1.8	DAWN T SERVICE	(0.04)	(0.00)	(0.02)	0.00	0.00	(0.01)	(0.00)	0.00	(0.00)	(0.00)	(0.00)	(0.00)	0.00	3.3
1.	TOTAL	(578.47)	(332.14)	(226.75)	0.00	0.00	(6.29)	(0.52)	0.00	(0.28)	(0.57)	(2.75)	(9.16)	0.00	
ALLOCATION OF RETURN AND TAXES															
2.1	ANNUAL COMMODITY	(0.13)	(0.07)	(0.05)	0.00	0.00	(0.00)	0.00	0.00	(0.00)	(0.00)	(0.00)	(0.00)	0.00	1.1
2.2	SEASONAL SPACE	(7.59)	(3.75)	(3.48)	0.00	0.00	(0.14)	(0.02)	0.00	0.00	(0.02)	(0.05)	(0.12)	0.00	3.2
2.	TOTAL	(7.72)	(3.83)	(3.53)	0.00	0.00	(0.14)	(0.02)	0.00	(0.00)	(0.02)	(0.05)	(0.12)	0.00	
TOTAL															
3.1	ANNUAL COMMODITY	(527.44)	(306.97)	(204.41)	0.00	0.00	(4.80)	0.00	0.00	(0.20)	(0.46)	(2.22)	(8.38)	0.00	1.1
3.2	PIPELINE PEAK	(2.69)	(1.50)	(1.16)	0.00	0.00	0.00	(0.00)	0.00	0.00	0.00	0.00	(0.02)	0.00	3.1
3.3	PIPELINE SEASONAL	(26.14)	(12.93)	(11.98)	0.00	0.00	(0.49)	(0.08)	0.00	0.00	(0.06)	(0.18)	(0.42)	0.00	3.2
3.4	PIPELINE ANNUAL	(9.99)	(5.56)	(4.03)	0.00	0.00	(0.18)	0.00	0.00	(0.02)	(0.01)	(0.04)	(0.15)	0.00	1.2
3.5	DISTRIBUTION COMMODITY	(10.92)	(4.57)	(4.56)	0.00	0.00	(0.78)	(0.43)	0.00	(0.06)	(0.04)	(0.30)	(0.16)	0.00	1.4
3.6	SEASONAL SPACE	(7.59)	(3.75)	(3.48)	0.00	0.00	(0.14)	(0.02)	0.00	0.00	(0.02)	(0.05)	(0.12)	0.00	3.2
3.7	SPACE	(1.30)	(0.64)	(0.60)	0.00	0.00	(0.02)	(0.00)	0.00	0.00	(0.00)	(0.01)	(0.02)	0.00	3.2
3.8	DELIVERABILITY	(0.08)	(0.05)	(0.04)	0.00	0.00	0.00	(0.00)	0.00	0.00	0.00	(0.00)	(0.00)	0.00	3.1
3.9	DAWN T SERVICE	(0.04)	(0.00)	(0.02)	0.00	0.00	(0.01)	(0.00)	0.00	(0.00)	(0.00)	(0.00)	(0.00)	0.00	3.3
3.	TOTAL	(586.1892)	(335.97)	(230.28)	0.00	0.00	(6.44)	(0.54)	0.00	(0.28)	(0.59)	(2.81)	(9.28)	0.00	
UNIT RATE CHANGE (\$ per 10³m³)															
4.1	ANNUAL COMMODITY	(63.94)	(63.94)	(63.94)	0.00	0.00	(63.94)	0.00	0.00	(63.94)	(63.94)	(63.94)	(63.94)	0.00	
4.2	PIPELINE PEAK	(0.23)	(0.30)	(0.24)	0.00	0.00	0.00	(0.01)	0.00	0.00	0.00	0.00	(0.12)	0.00	
4.3	PIPELINE SEASONAL	(2.22)	(2.62)	(2.43)	0.00	0.00	(0.58)	(0.17)	0.00	0.00	(1.25)	(0.56)	(2.42)	0.00	
4.4	PIPELINE ANNUAL	(1.15)	(1.15)	(1.15)	0.00	0.00	(1.15)	0.00	0.00	(1.15)	(1.15)	(1.15)	(1.15)	0.00	
4.5	DISTRIBUTION COMMODITY	(0.93)	(0.93)	(0.93)	0.00	0.00	(0.93)	(0.93)	0.00	(0.93)	(0.93)	(0.93)	(0.93)	0.00	
4.6	SEASONAL SPACE	(0.64)	(0.76)	(0.71)	0.00	0.00	(0.17)	(0.05)	0.00	0.00	(0.36)	(0.16)	(0.70)	0.00	
4.7	SPACE	(0.11)	(0.13)	(0.12)	0.00	0.00	(0.03)	(0.01)	0.00	0.00	(0.06)	(0.03)	(0.12)	0.00	
4.8	DELIVERABILITY	(0.01)	(0.01)	(0.01)	0.00	0.00	0.00	(0.00)	0.00	0.00	0.00	0.00	(0.00)	0.00	
4.9	DAWN T SERVICE	(0.02)	(0.02)	(0.02)	0.00	0.00	(0.02)	(0.02)	0.00	(0.02)	(0.02)	(0.02)	(0.02)	0.00	
5.0	TOTAL SALES	(69.23)	(69.84)	(69.52)	0.00	0.00	(66.80)	(1.16)	0.00	(66.02)	(67.69)	(66.77)	(69.39)	0.00	
6.0	TOTAL T-SERVICE	(5.29)	(5.90)	(5.58)	0.00	0.00	(2.86)	(1.16)	0.00	(2.08)	(3.75)	(2.83)	(5.45)	0.00	

ITEM 3.1 = ITEM 1.1 + ITEM 2.1
 ITEM 3.2 = ITEM 1.2
 ITEM 3.3 = ITEM 1.3
 ITEM 3.4 = ITEM 1.4
 ITEM 3.5 = ITEM 1.5
 ITEM 3.6 = ITEM 2.2
 ITEM 3.7 = ITEM 1.6
 ITEM 3.8 = ITEM 1.7
 ITEM 3.9 = ITEM 1.8
 ITEM 4.1 = ITEM 3.1/ANNUAL SALES
 ITEM 4.2 = ITEM 3.2/BUNDLED ANNUAL DELIVERIES
 ITEM 4.3 = ITEM 3.3/BUNDLED ANNUAL DELIVERIES
 ITEM 4.4 = ITEM 3.4/BUNDLED TRANSPORTATION DELIVERIES
 ITEM 4.5 = ITEM 3.5/TOTAL ANNUAL DELIVERIES
 ITEM 4.6 = ITEM 3.6/BUNDLED ANNUAL DELIVERIES
 ITEM 4.7 = ITEM 3.7/BUNDLED ANNUAL DELIVERIES
 ITEM 4.8 = ITEM 3.8/BUNDLED ANNUAL DELIVERIES
 ITEM 4.9 = ITEM 3.9/DAWN T TRANSPORTATION DELIVERIES

**TECUMSEH GAS
 RATE DERIVATION**

	Col.1	Col.2	Col.3	Col.4	Col.5	Col.6	Col.7	Col.8	Col.9	Col. 10
	<u>Functional Allocation</u>				<u>Transmission and Compression</u>			<u>Pool Storage</u>		
<u>Item No.</u> <u>Description</u>	<u>Total</u>	<u>T/C</u>	<u>Pool</u>	<u>Classification Factor</u>	<u>Annual Demand</u>	<u>Daily Demand</u>	<u>Commodity</u>	<u>Annual Demand</u>	<u>Daily Demand</u>	<u>Commodity</u>
1 Change in Cost of Lost and Unaccounted for Volume (\$000)	(1,389.1)	69%	31%	100% Commodity	0.0	0.0	(958.5)	0.0	0.0	(430.6)
2 Forecasted Gas Volumes (10 ³ m ³)	n/a				2,799,104	46,446	5,252,601	2,637,104	43,611	4,928,601
3 Unit cost - Annual (\$/10 ³ m ³)	n/a				0.0000	0.0000	(0.1825)	0.0000	0.0000	(0.0874)

ALLOCATION FACTORS
 (10⁶m³)

	COL. 1	COL. 2	COL. 3	COL. 4	COL. 5	COL. 6	COL. 7	COL. 8	COL. 9	COL. 10	COL. 11	COL. 12	COL. 13
		RATE	RATE	RATE	RATE	RATE	RATE	RATE	RATE	RATE	RATE	RATE	RATE
	<u>TOTAL</u>	<u>1</u>	<u>6</u>	<u>9</u>	<u>100</u>	<u>110</u>	<u>115</u>	<u>125</u>	<u>135</u>	<u>145</u>	<u>170</u>	<u>200</u>	<u>300</u>
1.1 ANNUAL SALES	8,249.1	4,801.0	3,197.0	-	-	75.0	-	-	3.2	7.1	34.8	131.1	-
1.2 BUNDLED TRANSPORTATION DELIVERIES	8,676.2	4,831.3	3,496.6	-	-	157.1	-	-	16.9	8.4	34.8	131.1	-
1.3 BUNDLED ANNUAL DELIVERIES	11,777.6	4,933.6	4,923.6	-	-	846.3	466.6	-	64.7	45.6	322.4	174.8	-
1.4 BUNDLED WINTER DELIVERIES	7,644.2	3,418.3	3,313.9	-	-	402.8	201.3	-	13.1	24.9	152.6	117.4	-
3.1 DELIVERABILITY	54.6	30.5	23.6	-	-	-	0.1	-	-	-	-	0.4	-
3.2 SPACE	2,785.6	1,377.3	1,277.0	-	-	52.7	8.3	-	-	6.1	19.2	45.1	-
3.3 DAWN TRANSPORTATION DELIVERIES	2,749.8	100.8	1,416.9	-	-	621.0	281.3	-	47.4	37.2	201.4	43.7	-

REVENUE COMPARISON - CURRENT METHODOLOGY vs PROPOSED METHODOLOGY BY RATE CLASS AND COMPONENT (\$000)

		Col. 1	Col. 2	Col. 3	Col. 4	Col. 5	Col. 6	Col. 7	Col. 8	Col. 9	Col. 10	Col. 11	Col. 12	Col. 13	Col. 14	Col. 15	Col. 16	Col. 17	Col. 18
ITEM NO.	RATE NO.	REVENUE - EB-2022-0133 + EB-2022-0150 change + EB-2022-0219 change						(SUFFICIENCY) / DEFICIENCY						REVENUE - EB-2022-0286					
		DISTRI	TRANSPORT	TRANSPORT	GAS SUPPLY	GAS SUPPLY	TOTAL	DISTRI	TRANSPORT	TRANSPORT	GAS SUPPLY	GAS SUPPLY	TOTAL	DISTRI	TRANSPORT	TRANSPORT	GAS SUPPLY	GAS SUPPLY	TOTAL
		B'TN	SALES & TSW	DAWN	LOAD BAL	COMMODITY		B'TN	SALES & TSW	DAWN	LOAD BAL	COMMODITY		B'TN	SALES & TSW	DAWN	LOAD BAL	COMMODITY	
1.	1	1,015,110	251,636	978	126,168	1,327,966	2,721,857	(5,261)	(5,563)	(2)	(18,180)	(306,967)	(335,972)	1,009,849	246,073	976	107,988	1,020,999	2,385,885
2.	6	451,665	182,119	13,740	116,182	885,045	1,648,751	(5,195)	(4,026)	(22)	(16,623)	(204,411)	(230,277)	446,470	178,092	13,718	99,559	680,634	1,418,474
3.	9	0	0	0	0	0	0	0	0	0	0	0	0	0	0	0	0	0	0
4.	100	0	0	0	0	0	0	0	0	0	0	0	0	0	0	0	0	0	0
5.	110	24,769	8,183	6,022	4,268	20,728	63,971	(809)	(181)	(10)	(638)	(4,798)	(6,436)	23,960	8,002	6,012	3,630	15,930	57,535
6.	115	8,392	0	2,728	792	0	11,912	(436)	0	(4)	(104)	0	(544)	7,956	0	2,723	689	0	11,368
7.	125	12,486	0	0	0	0	12,486	0	0	0	0	0	0	12,486	0	0	0	0	12,486
8.	135	1,675	878	460	(545)	879	3,346	(60)	(19)	(1)	0	(203)	(284)	1,615	858	459	(545)	676	3,063
9.	145	3,600	438	361	254	1,972	6,626	(45)	(10)	(1)	(73)	(456)	(585)	3,555	429	360	181	1,516	6,041
10.	170	3,734	1,811	1,953	(2,315)	9,604	14,786	(308)	(40)	(3)	(232)	(2,223)	(2,806)	3,426	1,771	1,949	(2,548)	7,381	11,980
11.	200	5,101	6,827	424	3,712	36,208	52,273	(184)	(151)	(1)	(568)	(8,381)	(9,285)	4,918	6,676	423	3,144	27,827	42,988
12.	300	56	0	0	0	0	56	0	0	0	0	0	0	56	0	0	0	0	56
13.	SUB-TOTAL	1,526,588	451,892	26,665	248,517	2,282,402	4,536,064	(12,298)	(9,990)	(43)	(36,418)	(527,440)	(586,189)	1,514,290	441,902	26,622	212,098	1,754,962	3,949,875
14.	STORAGE	2,179	0	0	0	0	2,179	(74)	0	0	0	0	(74)	2,105	0	0	0	0	2,105
15.	DPAC	1,554	0	0	0	0	1,554	0	0	0	0	0	0	1,554	0	0	0	0	1,554
16.	332	19,030	0	0	0	0	19,030	0	0	0	0	0	0	19,030	0	0	0	0	19,030
17.	TOTAL	1,549,352	451,892	26,665	248,517	2,282,402	4,558,828	(12,372)	(9,990)	(43)	(36,418)	(527,440)	(586,264)	1,536,979	441,902	26,622	212,098	1,754,962	3,972,564

FISCAL YEAR REVENUE COMPARISON - CURRENT REVENUE vs PROPOSED REVENUE BY RATE CLASS

	Col. 1	Col. 2	Col. 3	Col. 4
		REVENUE - EB-2022-0133 + EB-2022-0150 change + EB-2022-0219 change	REVENUE - EB-2022-0286	
Item No.	Rate No.	Current Revenue (\$000)	Proposed Revenue (\$000)	Total Difference (\$000)
1.	1	2,721,857	2,385,885	(335,972)
2.	6	1,648,751	1,418,474	(230,277)
3.	9	0	0	0
4.	100	0	0	0
5.	110	63,971	57,535	(6,436)
6.	115	11,912	11,368	(544)
7.	125	12,486	12,486	0
8.	135	3,346	3,063	(284)
9.	145	6,626	6,041	(585)
10.	170	14,786	11,980	(2,806)
11.	200	52,273	42,988	(9,285)
12.	300	56	56	0
13.	SUB-TOTAL	4,536,064	3,949,875	(586,189)
14.	STORAGE	2,179	2,105	(74)
15.	DPAC	1,554	1,554	0
16.	332	19,030	19,030	0
17.	TOTAL	4,558,828	3,972,564	(586,264)

SUMMARY OF PROPOSED RATE CHANGE BY RATE CLASS

	Col. 1	Col. 2	Col. 3	Col. 4	Col. 5	Col. 6	Col. 7	Col. 8
Item	Rate		Final Board Order	Rate change	Rate change	Adjusted	Rate	Proposed
No.	No.	Rate Block	EB-2022-0133 ⁽¹⁾	EB-2022-0150 ⁽²⁾	EB-2022-0219 ⁽³⁾	EB-2022-0219	Change	EB-2022-0286
		m ³	cents *	cents *	cents *	cents *	cents *	cents *
RATE 1								
1.01		Customer Charge	21.8800	0.0000	0.0000	21.8800	0.0000	21.8800
1.02		Delivery Charge	10.6256	0.1715	0.0208	10.8179	-0.1191	10.6988
1.03		first 30	9.9456	0.1605	0.0195	10.1256	-0.1114	10.0142
1.04		next 55	9.4131	0.1519	0.0185	9.5835	-0.1054	9.4781
1.05		next 85	9.0162	0.1456	0.0177	9.1795	-0.1010	9.0785
1.06		over 170	1.2933	0.5245	0.7396	2.5574	-0.3685	2.1889
1.07		Gas Supply Load Balancing	3.9267	0.1507	1.1310	5.2084	-0.1151	5.0933
1.08		Gas Supply Transportation	0.9697	0.0000	0.0000	0.9697	-0.0016	0.9681
1.09		Gas Supply Transportation Dawn	18.3775	9.3007	-0.0177	27.6605	-6.3939	21.2666
1.09		Gas Supply Commodity - System						
RATE 6								
2.01		Customer Charge	76.5800	0.0000	0.0000	76.5800	0.0000	76.5800
2.02		Delivery Charge	10.0237	0.2605	0.0315	10.3157	-0.1802	10.1355
2.03		First 500	7.6575	0.1988	0.0241	7.8804	-0.1376	7.7428
2.04		Next 1050	6.0005	0.1558	0.0188	6.1751	-0.1079	6.0672
2.05		Next 4500	4.9360	0.1280	0.0155	5.0795	-0.0888	4.9907
2.06		Next 7000	4.4629	0.1157	0.0140	4.5926	-0.0803	4.5123
2.07		Next 15250	4.3441	0.1126	0.0136	4.4703	-0.0781	4.3922
2.07		Over 28300	1.2062	0.4803	0.6732	2.3597	-0.3376	2.0221
2.08		Gas Supply Load Balancing	3.9267	0.1507	1.1310	5.2084	-0.1151	5.0933
2.09		Gas Supply Transportation	0.9697	0.0000	0.0000	0.9697	-0.0016	0.9681
2.10		Gas Supply Transportation Dawn	18.4008	9.3007	-0.0177	27.6838	-6.3939	21.2899
2.11		Gas Supply Commodity - System						
RATE 9								
3.01		Customer Charge	258.1100	0.0000	0.0000	258.1100	0.0000	258.1100
3.02		Delivery Charge	12.3212	0.0134	0.0015	12.3361	-0.0093	12.3268
3.03		first 20000	11.5339	0.0135	0.0014	11.5488	-0.0093	11.5395
3.03		over 20000	0.0168	0.0064	0.0091	0.0323	-0.0046	0.0277
3.04		Gas Supply Load Balancing	3.9267	0.1507	1.1310	5.2084	-0.1151	5.0933
3.05		Gas Supply Transportation	0.9697	0.0000	0.0000	0.9697	-0.0016	0.9681
3.06		Gas Supply Transportation Dawn	18.3393	9.3007	-0.0177	27.6223	-6.3938	21.2285
3.07		Gas Supply Commodity - System						
RATE 100								
4.01		Customer Charge	133.4700	0.0000	0.0000	133.4700	0.0000	133.4700
4.02		Demand Charge (Cents/Month/m ³)	39.6129	0.0000	0.0000	39.6129	0.0000	39.6129
4.03		Delivery Charge	0.1875	0.0135	0.0015	0.2025	-0.0093	0.1932
4.04		first 14,000	0.1875	0.0135	0.0015	0.2025	-0.0093	0.1932
4.04		next 28,000	0.1875	0.0135	0.0015	0.2025	-0.0093	0.1932
4.05		over 42,000	0.1875	0.0135	0.0015	0.2025	-0.0093	0.1932
4.06		Gas Supply Load Balancing	1.2037	0.4803	0.6732	2.3572	-0.3351	2.0221
4.07		Gas Supply Transportation	3.9267	0.1507	1.1310	5.2084	-0.1151	5.0933
4.08		Gas Supply Transportation Dawn	0.9697	0.0000	0.0000	0.9697	-0.0016	0.9681
4.09		Gas Supply Commodity - System	18.4008	9.3007	-0.0177	27.6838	-6.3939	21.2899
RATE 110								
5.01		Customer Charge	642.5500	0.0000	0.0000	642.5500	0.0000	642.5500
5.02		Demand Charge (Cents/Month/m ³)	25.3940	0.0000	0.0000	25.3940	0.0000	25.3940
5.03		Delivery Charge	1.0326	0.1389	0.0157	1.1872	-0.0957	1.0915
5.04		first 1,000,000	0.8646	0.1388	0.0157	1.0191	-0.0955	0.9236
5.04		over 1,000,000	0.2523	0.1070	0.1451	0.5044	-0.0754	0.4290
5.05		Gas Supply Load Balancing	3.9267	0.1507	1.1310	5.2084	-0.1151	5.0933
5.06		Gas Supply Transportation	0.9697	0.0000	0.0000	0.9697	-0.0016	0.9681
5.07		Gas Supply Transportation Dawn	18.3394	9.3007	-0.0177	27.6224	-6.3939	21.2285
5.08		Gas Supply Commodity - System						

NOTE : * Cents unless otherwise noted.

(1) EB-2022-0133, Exhibit D, Tab 1, Final Rate Order, Appendix A, Pages 1 - 4, Col. 5
 (2) EB-2022-0150, Exhibit C, Tab 4, Schedule 3, Pages 1 - 4, Col. 6
 (3) EB-2022-0219, Exhibit C, Tab 4, Schedule 3, Pages 1 - 4, Col. 4

SUMMARY OF PROPOSED RATE CHANGE BY RATE CLASS (cont)

Item	Rate	Col. 1	Col. 2	Col. 3	Col. 4	Col. 5	Col. 6	Col. 7	Col. 8
No.	No.	Rate Block m ³	Final Board Order EB-2022-0133(1) cents *	Rate change EB-2022-0150(2) cents *	Rate change EB-2022-0219(3) cents *	Adjusted EB-2022-0219 cents *	Rate Change cents *	Proposed EB-2022-0286 cents *	
RATE 115									
1.01	Customer Charge		681.1100	0.0000	0.0000	681.1100	0.0000	681.1100	
1.02	Demand Charge (Cents/Month/m ³)		27.1243	0.0000	0.0000	27.1243	0.0000	27.1243	
1.03	Delivery Charge	first 1,000,000	0.6708	0.1358	0.0152	0.8218	-0.0937	0.7281	
1.04		over 1,000,000	0.5683	0.1358	0.0151	0.7192	-0.0935	0.6257	
1.05	Gas Supply Load Balancing		0.0948	0.0315	0.0435	0.1698	-0.0222	0.1476	
1.06	Gas Supply Transportation		3.9267	0.1507	1.1310	5.2084	-0.1151	5.0933	
1.07	Gas Supply Transportation Dawn		0.9697	0.0000	0.0000	0.9697	-0.0016	0.9681	
1.08	Gas Supply Commodity - System		18.3394	9.3007	-0.0177	27.6224	-6.3939	21.2285	
RATE 125									
2.01	Customer Charge		546.9700	0.0000	0.0000	546.9700	0.0000	546.9700	
2.02	Delivery Charge (Cents/Month/m ³ of Contract Dmnd)		11.2127	0.0000	0.0000	11.2127	0.0000	11.2127	
RATE 135 DEC - MAR									
3.00	Customer Charge		125.8900	0.0000	0.0000	125.8900	0.0000	125.8900	
3.01	Delivery Charge	first 14,000	8.7072	0.1346	0.0149	8.8567	-0.0928	8.7639	
3.02		next 28,000	7.2308	0.1346	0.0149	7.3803	-0.0928	7.2875	
3.03		over 42,000	6.6456	0.1346	0.0149	6.7951	-0.0927	6.7024	
3.04	Gas Supply Load Balancing		0.0000	0.0000	0.0000	0.0000	0.0000	0.0000	
3.05	Gas Supply Transportation		3.9267	0.1507	1.1310	5.2084	-0.1151	5.0933	
3.06	Gas Supply Transportation Dawn		0.9697	0.0000	0.0000	0.9697	-0.0015	0.9682	
3.07	Gas Supply Commodity - System		18.3471	9.3007	-0.0177	27.6301	-6.3939	21.2362	
RATE 135 APR - NOV									
3.09	Customer Charge		125.8900	0.0000	0.0000	125.8900	0.0000	125.8900	
3.10	Delivery Charge	first 14,000	3.0187	0.1346	0.0148	3.1681	-0.0926	3.0755	
3.11		next 28,000	2.1834	0.1346	0.0148	2.3328	-0.0926	2.2402	
3.12		over 42,000	1.9276	0.1346	0.0148	2.0770	-0.0926	1.9844	
3.13	Gas Supply Load Balancing		0.0000	0.0000	0.0000	0.0000	0.0000	0.0000	
3.14	Gas Supply Transportation		3.9267	0.1507	1.1310	5.2084	-0.1151	5.0933	
3.15	Gas Supply Transportation Dawn		0.9697	0.0000	0.0000	0.9697	-0.0015	0.9682	
3.16	Gas Supply Commodity - System		18.3471	9.3007	-0.0177	27.6301	-6.3939	21.2362	
RATE 145									
4.00	Customer Charge		134.9300	0.0000	0.0000	134.9300	0.0000	134.9300	
4.01	Demand Charge (Cents/Month/m ³)		9.0517	0.0000	0.0000	9.0517	0.0000	9.0517	
4.02	Delivery Charge	first 14,000	7.4823	0.1436	0.0167	7.6426	-0.0988	7.5438	
4.03		next 28,000	6.1081	0.1436	0.0167	6.2684	-0.0989	6.1695	
4.04		over 42,000	5.5426	0.1436	0.0167	5.7029	-0.0989	5.6040	
4.05	Gas Supply Load Balancing		0.5673	0.2281	0.3093	1.1047	-0.1609	0.9438	
4.06	Gas Supply Transportation		3.9267	0.1507	1.1310	5.2084	-0.1151	5.0933	
4.07	Gas Supply Transportation Dawn		0.9697	0.0000	0.0000	0.9697	-0.0016	0.9681	
4.08	Gas Supply Commodity - System		18.3434	9.3007	-0.0177	27.6264	-6.3939	21.2325	
RATE 170									
5.00	Customer Charge		305.5500	0.0000	0.0000	305.5500	0.0000	305.5500	
5.01	Demand Charge (Cents/Month/m ³)		4.4945	0.0000	0.0000	4.4945	0.0000	4.4945	
5.02	Delivery Charge	first 1,000,000	0.5980	0.1387	0.0156	0.7523	-0.0954	0.6569	
5.03		over 1,000,000	0.3940	0.1386	0.0157	0.5483	-0.0954	0.4529	
5.04	Gas Supply Load Balancing		0.2465	0.1023	0.1386	0.4874	-0.0721	0.4153	
5.05	Gas Supply Transportation		3.9267	0.1507	1.1310	5.2084	-0.1151	5.0933	
5.06	Gas Supply Transportation Dawn		0.9697	0.0000	0.0000	0.9697	-0.0016	0.9681	
5.07	Gas Supply Commodity - System		18.3394	9.3007	-0.0177	27.6224	-6.3939	21.2285	

NOTE : * Cents unless otherwise noted.

(1) EB-2022-0133, Exhibit D, Tab 1, Final Rate Order, Appendix A, Pages 1 - 4, Col. 5
 (2) EB-2022-0150, Exhibit C, Tab 4, Schedule 3, Pages 1 - 4, Col. 6
 (3) EB-2022-0219, Exhibit C, Tab 4, Schedule 3, Pages 1 - 4, Col. 4

SUMMARY OF PROPOSED RATE CHANGE BY RATE CLASS (con't)

Col. 1	Col. 2	Col. 3	Col. 4	Col. 5	Col. 6	Col. 7	Col. 8	
Item No.	Rate No.	Rate Block m ³	Final Board Order EB-2022-0133(1) cents *	Rate change EB-2022-0150(2) cents *	Rate change EB-2022-0219(3) cents *	Adjusted EB-2022-0219 cents *	Rate Change cents *	Proposed EB-2022-0286 cents *
RATE 200								
1.00	Customer Charge		0.0000	0.0000	0.0000	0.0000	0.0000	0.0000
1.01	Demand Charge (Cents/Month/m ³)		16.2592	0.0000	0.0000	16.2592	0.0000	16.2592
1.02	Delivery Charge		1.3602	0.1522	0.0184	1.5308	-0.1051	1.4257
1.03	Gas Supply Load Balancing		1.1360	0.4619	0.6380	2.2359	-0.3251	1.9108
1.04	Gas Supply Transportation		3.9267	0.1507	1.1310	5.2084	-0.1151	5.0933
1.05	Gas Supply Transportation Dawn		0.9697	0.0000	0.0000	0.9697	-0.0016	0.9681
1.06	Gas Supply Commodity - System		18.3393	9.3007	-0.0177	27.6223	-6.3939	21.2284
1.07	Gas Supply Commodity - Buy/Sell		18.3173	9.3006	-0.0177	27.6002	-6.3938	21.2064
<hr/>								
RATE 300 FIRM SERVICE								
2.00	Monthly Customer Charge		546.9700	0.0000	0.0000	546.9700	0.0000	546.9700
2.01	Demand Charge (Cents/Month/m ³)		26.3752	0.0000	0.0000	26.3752	0.0000	26.3752
INTERRUPTIBLE SERVICE								
2.02	Minimum Delivery Charge (Cents/Month/m ³)		0.4424	0.0000	0.0000	0.4424	0.0000	0.4424
2.03	Maximum Delivery Charge (Cents/Month/m ³)		1.0406	0.0000	0.0000	1.0406	0.0000	1.0406
<hr/>								
RATE 315								
3.00	Monthly Customer Charge		164.0900	0.0000	0.0000	164.0900	0.0000	164.0900
3.01	Space Demand Chg (Cents/Month/m ³)		0.0537	0.0000	0.0000	0.0537	0.0000	0.0537
3.02	Deliverability/Injection Demand Chg (Cents/Month/m ³)		23.1914	0.0000	0.0000	23.1914	-0.0125	23.1789
3.02	Injection & Withdrawal Chg (Cents/Month/m ³)		0.2897	0.0293	0.0059	0.3249	-0.0201	0.3048
<hr/>								
RATE 316								
4.00	Monthly Customer Charge		164.0900	0.0000	0.0000	164.0900	0.0000	164.0900
4.01	Space Demand Chg (Cents/Month/m ³)		0.0537	0.0000	0.0000	0.0537	0.0000	0.0537
4.01	Deliverability/Injection Demand Chg (Cents/Month/m ³)		5.5775	0.0000	0.0000	5.5775	0.0000	5.5775
4.02	Injection & Withdrawal Chg (Cents/Month/m ³)		0.1206	0.0293	0.0059	0.1558	-0.0201	0.1357
<hr/>								
RATE 320								
5.00	Backstop	All Gas Sold	22.9067	9.6921	1.2677	33.8665	-6.6765	27.1900

NOTE : * Cents unless otherwise noted.

(1) EB-2022-0133, Exhibit D, Tab 1, Final Rate Order, Appendix A, Pages 1 - 4, Col. 5

(2) EB-2022-0150, Exhibit C, Tab 4, Schedule 3, Pages 1 - 4, Col. 6

(3) EB-2022-0219, Exhibit C, Tab 4, Schedule 3, Pages 1 - 4, Col. 4

SUMMARY OF PROPOSED RATE CHANGE BY RATE CLASS (con't)									
Item	Rate	Col. 1	Col. 2	Col. 3	Col. 4	Col. 5	Col. 6	Col. 7	Col. 8
No.	No.		Rate Block	Final Board Order	Rate change	Rate change	Adjusted	Rate	Proposed
			m ³	EB-2022-0133(1)	EB-2022-0150(2)	EB-2022-0219(3)	EB-2022-0219	Change	EB-2022-0286
				cents *	cents *	cents *	cents *	cents *	cents *
RATE 325									
		Transmission & Compression							
1.00		Demand Charge - ATV (\$/Month/10 ³ m ³)		0.2265	0.0000	0.0000	0.2265	0.0000	0.2265
1.01		Demand Charge - Daily Wdrl. (\$/Month/10 ³ m ³)		24.9285	0.0000	0.0000	24.9285	0.0000	24.9285
1.02		Commodity Charge		1.0641	0.2661	0.0537	1.3839	-0.1825	1.2014
		Storage							
1.03		Demand Charge - ATV (\$/Month/10 ³ m ³)		0.2139	0.0000	0.0000	0.2139	0.0000	0.2139
1.04		Demand Charge - Daily Wdrl. (\$/Month/10 ³ m ³)		23.7817	0.0000	0.0000	23.7817	0.0000	23.7817
1.05		Commodity Charge		0.2125	0.1274	0.0257	0.3656	-0.0874	0.2782
(2) Note: These are UNBUNDLED Rates									
RATE 330									
		Storage Service - Firm							
2.00		Demand Charge (\$/Month/10 ³ m ³ of ATV)							
2.01		Minimum		0.4404	0.0000	0.0000	0.4404	0.0000	0.4404
2.01		Maximum		2.2020	0.0000	0.0000	2.2020	0.0000	2.2020
		Demand Charge (\$/Month/10 ³ m ³ of Daily Withdrawal)							
2.02		Minimum		48.7102	0.0000	0.0000	48.7102	0.0000	48.7102
2.03		Maximum		243.5511	0.0000	0.0000	243.5511	0.0000	243.5511
		Commodity Charge							
2.04		Minimum		1.2765	0.3935	0.0794	1.7494	-0.2698	1.4796
2.05		Maximum		6.3827	1.9675	0.3970	8.7472	-1.3492	7.3980
		Storage Service - Interruptible							
2.06		Demand Charge (\$/Month/10 ³ m ³ of ATV)							
2.07		Minimum		0.4404	0.0000	0.0000	0.4404	0.0000	0.4404
2.07		Maximum		2.2020	0.0000	0.0000	2.2020	0.0000	2.2020
		Demand Charge (\$/Month/10 ³ m ³ of Daily Withdrawal)							
2.08		Minimum		38.9682	0.0000	0.0000	38.9682	0.0000	38.9682
2.09		Maximum		194.8409	0.0000	0.0000	194.8409	0.0000	194.8409
		Commodity Charge							
2.10		Minimum		1.2765	0.3935	0.0794	1.7494	-0.2698	1.4796
2.11		Maximum		6.3827	1.9675	0.3970	8.7472	-1.3492	7.3980
		Storage Service - Off Peak							
2.12		Commodity Charge							
2.13		Minimum		0.4668	0.1274	0.0257	0.6199	-0.0874	0.5325
2.13		Maximum		42.9116	1.9675	0.3970	45.2761	-1.3492	43.9269
RATE 331									
		Tecumseh Transmission Service							
		Firm							
3.00		Demand Charge (\$/Month/10 ³ m ³ of Maximum Contracted Daily Delivery)		6.1731	0.0000	0.0000	6.1731	0.0000	6.1731
		Interruptible							
3.01		Commodity Charge (\$/10 ³ m ³ of gas delivered)		0.2280	0.0000	0.0000	0.2280	0.0000	0.2280
RATE 332									
		Transportation Service							
4.00		Monthly Contract Demand Charge (\$/10 ³ m ³)		50.8955	0.0000	0.0000	50.8955	0.0000	50.8955
4.01		Monthly Contract Demand Charge (\$/GJ)		1.3209	0.0000	0.0000	1.3209	0.0000	1.3209
4.02		Authorized Overrun Charge (\$/10 ³ m ³)		2.0079	0.0000	0.0000	2.0079	0.0000	2.0079
4.03		Authorized Overrun Charge (\$/GJ)		0.0521	0.0000	0.0000	0.0521	0.0000	0.0521

NOTE * Cents unless otherwise noted.

- (1) EB-2022-0133, Exhibit D, Tab 1, Final Rate Order, Appendix A, Pages 1 - 4, Col. 5
- (2) EB-2022-0150, Exhibit C, Tab 4, Schedule 3, Pages 1 - 4, Col. 6
- (3) EB-2022-0219, Exhibit C, Tab 4, Schedule 3, Pages 1 - 4, Col. 4

CALCULATION OF GAS SUPPLY CHARGES BY RATE CLASS

Item	Col. 1	Col. 2	Col. 3	Col. 4	Col. 5	Col. 6	Col. 7	Col. 8	Col. 9	Col. 10	Col. 11	Col. 12
	TOTAL	RATE 1	RATE 6	RATE 9	RATE 100	RATE 110	RATE 115	RATE 135	RATE 145	RATE 170	RATE 200	REFERENCE
DERIVATION OF GAS SUPPLY CHARGE												
GAS SUPPLY COSTS (\$000)												
1.1 Annual Commodity	1,747,123	1,016,815	677,102	-	-	15,893	-	674	1,512	7,364	27,763	
1.2 Bad Debt Commodity	3,849	1,859	1,989	-	-	-	-	0	0	-	-	
1.3 System Gas Fee	1,790	1,043	692	-	-	17	-	1	2	8	29	
1.4 Return on Rate Base - Working Cash	2,201	1,282	851	-	-	20	-	1	2	9	35	
1 Total Commodity Costs	1,754,962	1,020,998	680,634	-	-	15,930	-	676	1,516	7,381	27,827	
VOLUMES (103 m3)												
2.1 System and Buy/Sell Volumes	8,249,143	4,800,951	3,196,980	-	-	75,042	-	3,181	7,138	34,768	131,083	
2.2 System Volumes	8,249,143	4,800,951	3,196,980	-	-	75,042	-	3,181	7,138	34,768	131,083	
GAS SUPPLY CHARGE SYSTEM (¢/m³)												
3.1 Annual Commodity	21.1794	21.1795	21.1794	-	-	21.1794	-	21.1794	21.1794	21.1794	21.1793	1.1 / 2.1
3.2 Bad Debt Commodity	0.0467	0.0387	0.0622	-	-	-	-	0.0079	0.0041	-	-	1.2 / 2.1
3.3 System Gas Fee	0.0217	0.0217	0.0216	-	-	0.0220	-	0.0220	0.0220	0.0220	0.0220	1.3 / 2.2
3.4 Return on Rate Base - Working Cash	0.0267	0.0267	0.0266	-	-	0.0271	-	0.0270	0.0270	0.0271	0.0271	1.4 / 2.1
3 System Gas Supply Charge	21.2745	21.2666	21.2899	-	-	21.2285	21.2285	21.2362	21.2325	21.2285	21.2284	
GAS SUPPLY CHARGE BUY/SELL(¢/m3)												
4.1 Annual Commodity	21.1794	21.1795	21.1794	-	-	21.1794	-	21.1794	21.1794	21.1794	21.1793	1.1 / 2.1
4.2 Bad Debt Commodity	0.0467	0.0387	0.0622	-	-	-	-	0.0079	0.0041	-	-	1.2 / 2.1
4.3 Return on Rate Base - Working Cash	0.0267	0.0267	0.0266	-	-	0.0271	-	0.0270	0.0270	0.0271	0.0271	1.4 / 2.1
4 Buy/Sell Gas Supply Charge	21.2528	21.2449	21.2683	-	-	21.2065	21.2065	21.2142	21.2105	21.2065	21.2064	

SUPPORTING CALCULATION OF GAS SUPPLY COSTS BY RATE CLASS

Item	Col. 1	Col. 2	Col. 3	Col. 4	Col. 5	Col. 6	Col. 7	Col. 8	Col. 9	Col. 10	Col. 11
	TOTAL	RATE 1	RATE 6	RATE 9	RATE 100	RATE 110	RATE 115	RATE 135	RATE 145	RATE 170	RATE 200
1 EB-2022-0133+EB-2022-0150+EB2022-0219 Gas Supply Charge €/m ³		27.6605	27.6838	27.6223	27.6838	27.6224	27.6224	27.6301	27.6263	27.6224	27.6223
2 EB-2018-0305 Sales Volume '000 m ³	8,249,143	4,800,951	3,196,980	-	-	75,042	-	3,181	7,138	34,768	131,083
3 Gas Supply Charge Revenue \$'000	2,282,402	1,327,966	885,045	-	-	20,728	-	879	1,972	9,604	36,208
<i>Add</i>											
4 Commodity Cost Change ⁽¹⁾	(527,311)	(306,892)	(204,361)	-	-	(4,797)	-	(203)	(456)	(2,222)	(8,379)
5 Working Cash Commodity Change ⁽²⁾	(129)	(75)	(50)	-	-	(1)	-	(0)	(0)	(1)	(2)
6 Gas Supply Costs underpinning EB-2022-0286 rates	1,754,962	1,020,999	680,634	-	-	15,930	-	676	1,516	7,381	27,827
7 Gas Supply Charge		21.2666	21.2899	0.0000	-	21.2285	-	21.2362	21.2325	21.2285	21.2284

Notes:

(1) Exhibit C, Tab 3, Sch. 2, Item 1.1

(2) Exhibit C, Tab 3, Sch. 2, Item 2.1

CALCULATION OF SEASONAL CREDIT FOR RATE 135, 145, 170 & 200

		Reference
RATE 135		
Seasonal Credits Applicable to Rate 135	\$ (545)	ExhCT4S5 P5 line 2.4
Annual Volume (103 m3)	64,744	
Mean Daily Volume (103 m3)	177	
Annual Seasonal Credits	\$ (3.08)	
Payable from December to March	\$ (0.77)	
 RATE 145		
Seasonal Credits Applicable to Rate 145	\$ (250)	ExhCT4S5 P6 line 2.4
Annual Volume (103 m3)	45,649	
Mean Daily Volume (103 m3)	125	
16 Hours	125	
Annual Seasonal Credits		
16 Hours	\$ (2.00)	
Payable from December to March	\$ (0.50)	
Seasonal Credits Applicable to Rate 145		
16 Hours	\$ (250)	
 RATE 170		
Seasonal Credits Applicable to Rate 170	\$ (3,886)	ExhCT4S5 P6 line 7.4
Annual Volume (103 m3)	322,394	
Mean Daily Volume (103 m3)	883	
Annual Seasonal Credits	\$ (4.40)	
Payable from December to March	\$ (1.10)	
 RATE 200		
Seasonal Credits Applicable to Rate 200	\$ (196)	ExhCT4S5 P7 line 2.4
Annual Volume (103 m3)	16,274	
Mean Daily Volume (103 m3)	45	
Annual Seasonal Credits	\$ (4.40)	
Payable from December to March	\$ (1.10)	

DETAILED REVENUE CALCULATION

EB-2022-0219 vs EB-2022-0286

Item No.	Col. 1		Col. 2	Col. 3		Col. 4	Col. 5	Col. 6		Col. 7
	Rate Block		Bills & Volumes	Adjusted		Revenues	Rate Change	Proposed		Revenues
	m ³		10 ³ m ³	EB-2022-0219		\$000	cents*	EB-2022-0286		\$000
				Rate				Rate		
				cents*				cents*		
RATE 1										
1.1	Customer Charge	Bills	24,555,584	\$21.88		537,246	\$0.00	\$21.88		537,246
1.2	Delivery Charge	first 30	696,306	10.8179		75,326	(0.1191)	10.6988		74,496
1.3		next 55	971,505	10.1257		98,371	(0.1115)	10.0142		97,288
1.4		next 85	1,085,414	9.5836		104,022	(0.1055)	9.4781		102,877
1.5		over 170	2,180,338	9.1795		200,145	(0.1011)	9.0785		197,941
1.	Total Distribution Charge		4,933,563			1,015,110				1,009,849
2.1	Gas Supply Load Balancing		4,933,563	2.5573		126,168	(0.3685)	2.1889		107,988
2.2	Gas Supply Transportation		4,831,331	5.2084		251,636	(0.1151)	5.0933		246,073
2.3	Gas Supply Transportation Dawn		100,804	0.9697		978	(0.0016)	0.9681		976
3.1	Gas Supply Commodity - System		4,800,951	27.6605		1,327,966	(6.3939)	21.2666		1,020,999
3.2	Gas Supply Commodity - Buy/Sell		0	0.0000		0	0.0000	0.0000		0
3.	Total Gas Supply Charge		4,800,951			1,327,966				1,020,999
4.1	TOTAL DISTRIBUTION		4,933,563			1,015,110				1,009,849
4.2	TOTAL GAS SUPPLY LOAD BALANCIN		4,933,563			378,781				355,037
4.3	TOTAL GAS SUPPLY COMMODITY		4,800,951			1,327,966				1,020,999
4.	TOTAL RATE 1		<u>4,933,563</u>			<u>2,721,857</u>				<u>2,385,885</u>
5.	Adj. Factor	1.0000								
6.	ADJUSTED REVENUE					<u>2,721,857</u>				<u>2,385,885</u>
7.	REVENUE INC./(DEC.)									(335,972)

NOTE * Cents unless otherwise noted.

DETAILED REVENUE CALCULATION

EB-2022-0219 vs EB-2022-0286

Item No.	Col. 1	Col. 2	Col. 3 Adjusted EB-2022-0219		Col. 4	Col. 5	Col. 6 Proposed EB-2022-0286		Col. 7
	Rate Block m ³	Bills & Volumes 10 ³ m ³	Rate cents*	Revenues \$000	Rate Change cents*	Rate cents*	Revenues \$000		
RATE 6									
1.1	Customer Charge	Bills	2,016,776	\$76.58	154,436	\$0.00	\$76.58	154,436	
1.2	Delivery Charge	First 500	556,410	10.3157	57,398	(0.1803)	10.1355	56,395	
1.3		Next 1050	613,486	7.8805	48,346	(0.1377)	7.7428	47,501	
1.4		Next 4500	1,083,910	6.1751	66,933	(0.1079)	6.0672	65,763	
1.5		Next 7000	718,306	5.0795	36,486	(0.0888)	4.9907	35,848	
1.6		Next 15250	677,368	4.5926	31,109	(0.0803)	4.5123	30,565	
1.7		Over 28300	1,274,125	4.4703	56,958	(0.0781)	4.3922	55,962	
1.	Total Distribution Charge		4,923,606		451,665			446,470	
2.1	Gas Supply Load Balancing		4,923,606	2.3597	116,182	(0.3376)	2.0221	99,559	
2.2	Gas Supply Transportation		3,496,617	5.2084	182,119	(0.1151)	5.0933	178,092	
2.3	Gas Supply Transportation Dawn		1,416,924	0.9697	13,740	(0.0016)	0.9681	13,718	
3.1	Gas Supply Commodity - System		3,196,980	27.6838	885,045	(6.3939)	21.2899	680,634	
3.2	Gas Supply Commodity - Buy/Sell		0	0.0000	0	0.0000	0.0000	0	
3.	Total Gas Supply Charge		3,196,980		885,045			680,634	
4.1	TOTAL DISTRIBUTION		4,923,606		451,665			446,470	
4.2	TOTAL GAS SUPPLY LOAD BALANCING		4,923,606		312,041			291,370	
4.3	TOTAL GAS SUPPLY COMMODITY		3,196,980		885,045			680,634	
4.	TOTAL RATE 6		4,923,606		1,648,751			1,418,474	
5.	Adj. Factor	1.000							
6.	ADJUSTED REVENUE				1,648,751			1,418,474	
7.	REVENUE INC./(DEC.)							(230,277)	

NOTE * Cents unless otherwise noted.

DETAILED REVENUE CALCULATION

EB-2022-0219 vs EB-2022-0286

Item No.	Col. 1		Col. 2	Col. 3		Col. 4	Col. 5	Col. 6		Col. 7
	Rate Block		Bills & Volumes	Adjusted EB-2022-0219		Revenues	Rate Change	Proposed EB-2022-0286		Revenues
	m ³		10 ³ m ³	Rate	Revenues	\$000	cents*	Rate	Revenues	\$000
RATE 9										
1.1	Customer Charge	Bills	0	\$258.11	0	\$0.00	\$258.11	0		
1.2	Delivery Charge	first 20000	0	12.3361	0	(0.0093)	12.3268	0		
1.3		over 20000	0	11.5488	0	(0.0093)	11.5395	0		
1.	Total Distribution Charge		0		0			0		
2.1	Gas Supply Load Balancing		0	0.0324	0	(0.0046)	0.0277	0		
2.2	Gas Supply Transportation		0	5.2084	0	(0.1151)	5.0933	0		
2.3	Gas Supply Transportation Dawn		0	0.9697	0	(0.0016)	0.9681	0		
3.1	Gas Supply Commodity - System		0	27.6223	0	(6.3939)	21.2285	0		
3.2	Gas Supply Commodity - Buy/Sell		0	0.0000	0	0.0000	0.0000	0		
3.	Total Gas Supply Charge		0		0			0		
4.1	TOTAL DISTRIBUTION		0		0			0		
4.2	TOTAL GAS SUPPLY LOAD BALANCIN		0		0			0		
4.3	TOTAL GAS SUPPLY COMMODITY		0		0			0		
4	TOTAL RATE 9		0		0			0		
5.	REVENUE INC./(DEC.)									0
RATE 100										
		Rate Block	Contracts & Volumes	Adjusted EB-2022-0219		Rate Change	Proposed EB-2022-0286			
		m ³	10 ³ m ³	Rate	Revenues	cents*	Rate	Revenues	\$000	
1.1	Customer Charge	Contracts	0	\$133.47	0	\$0.00	\$133.47	0		
1.2	Demand Charge		0	\$39.61	0	-	39.61	0		
1.3	Delivery Charge	first 14,000	0	0.2025	0	(0.0093)	0.1932	0		
1.4		next 28,000	0	0.2025	0	(0.0093)	0.1932	0		
1.5		over 42,000	0	0.2025	0	(0.0093)	0.1932	0		
1	Total Distribution Charge		0		0			0		
2.1	Gas Supply Load Balancing		0	2.3572	0	(0.3351)	2.0221	0		
2.2	Gas Supply Transportation		0	5.2084	0	(0.1151)	5.0933	0		
2.3	Gas Supply Transportation Dawn		0	0.9697	0	(0.0016)	0.9681	0		
3.1	Gas Supply Commodity - System		0	27.6838	0	(6.3939)	21.2899	0		
3.2	Gas Supply Commodity - Buy/Sell		0	0.0000	0	0.0000	0.0000	0		
3	Total Gas Supply Charge		0		0			0		
4.1	TOTAL DISTRIBUTION		0		0			0		
4.2	TOTAL GAS SUPPLY LOAD BALANCIN		0		0			0		
4.3	TOTAL GAS SUPPLY COMMODITY		0		0			0		
4	TOTAL RATE 100		0		0			0		
5	REVENUE INC./(DEC.)									0

NOTE * Cents unless otherwise noted.

DETAILED REVENUE CALCULATION

EB-2022-0219 vs EB-2022-0286

Item No.	Col. 1		Col. 2	Col. 3		Col. 4	Col. 5	Col. 6		Col. 7
	<u>Rate Block</u> m ³	<u>Contracts & Volumes</u> 10 ³ m ³	Adjusted EB-2022-0219	Adjusted EB-2022-0219		Revenues \$000	Rate Change cents*	Proposed EB-2022-0286		Revenues \$000
				<u>Rate</u> cents*	<u>Revenues</u> \$000			<u>Rate</u> cents*	<u>Revenues</u> \$000	
<u>RATE 110</u>										
1.1	Customer Charge	Contracts	3,263		\$642.55	2,097	\$0.00	642.55		2,097
1.2	Demand Charge		50,794		25.3940	12,899	0.0000	25.3940		12,899
1.3	Delivery Charge	first 1,000,000	683,993		1.1871	8,120	(0.0956)	1.0915		7,466
1.4		over 1,000,000	162,273		1.0192	1,654	(0.0956)	0.9236		1,499
1.	Total Distribution Charge		846,266			24,769				23,960
2.1	Gas Supply Load Balancing		846,266		0.5044	4,268	(0.0754)	0.4290		3,630
2.2	Gas Supply Transportation		157,113		5.2084	8,183	(0.1151)	5.0933		8,002
2.3	Gas Supply Transportation Dawn		620,988		0.9697	6,022	(0.0016)	0.9681		6,012
2.	Total Gas Supply Load Balancing					18,473				17,644
3.1	Gas Supply Commodity - System		75,042		27.6224	20,728	(6.3939)	21.2285		15,930
3.2	Gas Supply Commodity - Buy/Sell		0		0.0000	0	0.0000	0.0000		0
3.	Total Gas Supply Charge		75,042			20,728				15,930
4.1	TOTAL DISTRIBUTION		846,266			24,769				23,960
4.2	TOTAL GAS SUPPLY LOAD BALANCIN		846,266			18,473				17,644
4.3	TOTAL GAS SUPPLY COMMODITY		75,042			20,728				15,930
4.	TOTAL RATE 110		846,266			63,971				57,535
5.	REVENUE INC./(DEC.)									(6,436)
<u>RATE 115</u>										
6.6	Customer Charge	Contracts	312		\$681.11	213	\$0.00	\$681.11		213
6.2	Demand Charge		17,191		27.1243	4,663	0.0000	27.1243		4,663
6.3	Delivery Charge	first 1,000,000	157,362		0.8217	1,293	(0.0935)	0.7281		1,146
6.4		over 1,000,000	309,197		0.7192	2,224	(0.0935)	0.6257		1,935
6	Total Distribution Charge		466,559			8,392				7,956
7.1	Gas Supply Load Balancing		466,559		0.1698	792	(0.0222)	0.1476		689
7.2	Gas Supply Transportation		0		5.2084	0	(0.1151)	5.0933		0
7.3	Gas Supply Transportation Dawn		281,305		0.9697	2,728	(0.0016)	0.9681		2,723
7	Total Gas Supply Load Balancing					3,520				3,412
8.1	Gas Supply Commodity - System		0		27.6224	0	(6.3939)	21.2285		0
8.2	Gas Supply Commodity - Buy/Sell		0		0.0000	0	21.2065	21.2065		0
8.	Total Gas Supply Charge		0			0				0
9.1	TOTAL DISTRIBUTION		466,559			8,392				7,956
9.2	TOTAL GAS SUPPLY LOAD BALANCIN		466,559			3,520				3,412
9.3	TOTAL GAS SUPPLY COMMODITY		0			0				0
9.	TOTAL RATE 115		466,559			11,912				11,368
10.	REVENUE INC./(DEC.)									(544)

NOTE * Cents unless otherwise noted.

DETAILED REVENUE CALCULATION

EB-2022-0219 vs EB-2022-0286

	Col. 1	Col. 2	Col. 3	Col. 4	Col. 5	Col. 6	Col. 7
Item No.	Rate Block m ³	Contracts & Volumes 10 ³ m ³	Adjusted EB-2022-0219 Rate cents*	Revenues \$000	Rate Change cents*	Proposed EB-2022-0286 Rate cents*	Revenues \$000
RATE 125							
1.1	Customer Charge	48	\$ 546.97	26	\$ -	\$ 546.97	26
1.2	Demand Charge	111,124	11.2127	12,460	-	11.2127	12,460
1.	Total Distribution Charge	<u>111,124</u>		<u>12,486</u>			<u>12,486</u>
2.	REVENUE INC./(DEC.)						0
Item No.	Rate Block m ³	Contracts & Volumes 10 ³ m ³	Adjusted EB-2022-0219 Rate cents*	Revenues \$000	Rate Change cents*	Proposed EB-2022-0286 Rate cents*	Revenues \$000
RATE 135							
DEC to MAR							
1.1	Customer Charge	Contracts 188	\$125.89	24	\$0.00	125.89	24
1.2	Delivery Charge	first 14,000	8.8566	55	(0.0927)	8.7639	54
1.3		next 28,000	7.3802	79	(0.0927)	7.2875	78
1.4		over 42,000	1.739	6.7951	(0.0927)	6.7024	117
1.	Total Distribution Charge	<u>3,433</u>		<u>276</u>			<u>273</u>
2.1	Gas Supply Load Balancing	3,433	0.0000	0	0.0000	0.0000	0
2.2	Gas Supply Transportation	659	5.2084	34	(0.1151)	5.0933	34
2.3	Gas Supply Transportation Dawn	2,775	0.9697	27	(0.0016)	0.9682	27
2.4	Seasonal Credit			(545)			(545)
3.1	Gas Supply Commodity - System	120	27.6301	33	(6.3939)	21.2362	26
3.2	Gas Supply Commodity - Buy/Sell	<u>0</u>	0.0000	<u>0</u>	0.0000	0.0000	<u>0</u>
3.	Total Gas Supply Charge	120		<u>33</u>			<u>26</u>
4.	SUB-TOTAL WINTER			<u>-175</u>			<u>-187</u>
APR to NOV							
5.1	Customer Charge	Contracts 376	\$125.89	47	\$0.00	125.89	47
5.2	Delivery Charge	first 14,000	3.1682	156	(0.0927)	3.0755	152
5.3		next 28,000	2.3329	221	(0.0927)	2.2402	212
5.4		over 42,000	46,927	2.0771	(0.0927)	1.9844	931
5.	Total Distribution Charge	<u>61,311</u>		<u>1,399</u>			<u>1,342</u>
6.1	Gas Supply Load Balancing	61,311	0.0000	0	0.0000	0.0000	0
6.2	Gas Supply Transportation	16,195	5.2084	844	(0.1151)	5.0933	825
6.3	Gas Supply Transportation Dawn	44,664	0.9697	433	(0.0016)	0.9682	432
7.1	Gas Supply Commodity - System	3,061	27.6301	846	(6.3939)	21.2362	650
7.2	Gas Supply Commodity - Buy/Sell	<u>0</u>	0.0000	<u>0</u>	0.0000	0.0000	<u>0</u>
7.	Total Gas Supply Charge	3,061		<u>846</u>			<u>650</u>
8.	SUB-TOTAL SUMMER			<u>3,521</u>			<u>3,249</u>
9.1	TOTAL DISTRIBUTION	64,744		1,675			1,615
9.2	TOTAL GAS SUPPLY LOAD BALANCING	64,744		792			772
9.3	TOTAL GAS SUPPLY COMMODITY	3,181		879			676
9.	TOTAL RATE 135	<u>64,744</u>		<u>3,346</u>			<u>3,063</u>
10.	REVENUE INC./(DEC.)						(284)

NOTE * Cents unless otherwise noted.

DETAILED REVENUE CALCULATION

EB-2022-0219 vs EB-2022-0286

Item No.	Col. 1		Col. 2	Col. 3		Col. 4	Col. 5	Col. 6		Col. 7
	Rate Block		Contracts & Volumes	Adjusted EB-2022-0219		Revenues	Rate Change	Proposed EB-2022-0286		Revenues
	m ³		10 ³ m ³	Rate	Revenues	\$000	cents*	Rate	Revenues	\$000
<u>RATE 145</u>										
1.1	Customer Charge	Contracts	395	\$134.93	53	\$0.00	134.93	53		
1.2	Demand Charge		8,885	9.0517	804	-	9.0517	804		
1.2	Delivery Charge	first 14,000	4,787	7.6426	366	(0.0989)	7.5438	361		
1.3		next 28,000	8,231	6.2684	516	(0.0989)	6.1695	508		
1.4		over 42,000	32,631	5.7029	1,861	(0.0989)	5.6040	1,829		
1.	Total Distribution Charge		45,649		3,600			3,555		
2.1	Gas Supply Load Balancing		45,649	1.1046	504	(0.1608)	0.9438	431		
2.2	Gas Supply Transportation		8,417	5.2084	438	(0.1151)	5.0933	429		
2.3	Gas Supply Transportation Dawn		37,231	0.9697	361	(0.0016)	0.9681	360		
2.4	Curtaiment Credit				(250)			(250)		
3.1	Gas Supply Commodity - System		7,138	27.6263	1,972	(6.3939)	21.2325	1,516		
3.2	Gas Supply Commodity - Buy/Sell		0	0.0000	0	0.0000	0.0000	0		
3.	Total Gas Supply Charge		7,138		1,972			1,516		
4.1	TOTAL DISTRIBUTION		45,649		3,600			3,555		
4.2	TOTAL GAS SUPPLY LOAD BALANCIN		45,649		1,054			970		
4.3	TOTAL GAS SUPPLY COMMODITY		7,138		1,972			1,516		
4.	TOTAL RATE 145		45,649		6,626			6,041		
5.	REVENUE INC./(DEC.)									(585)
<u>RATE 170</u>										
6.6	Customer Charge	Contracts	294	\$305.55	90	\$0.00	305.55	90		
6.2	Demand Charge		32,537	4.4945	1,462	0.0000	4.4945	1,462		
6.3	Delivery Charge	first 1,000,000	202,898	0.7524	1,527	(0.0955)	0.6569	1,333		
6.4		over 1,000,000	119,496	0.5483	655	(0.0955)	0.4529	541		
6	Total Distribution Charge		322,394		3,734			3,426		
7.1	Gas Supply Load Balancing		322,394	0.4873	1,571	(0.0721)	0.4153	1,339		
7.2	Gas Supply Transportation		34,768	5.2084	1,811	(0.1151)	5.0933	1,771		
7.3	Gas Supply Transportation Dawn		201,359	0.9697	1,953	(0.0016)	0.9681	1,949		
7.4	Curtaiment Credit				(3,886)			(3,886)		
8.1	Gas Supply Commodity - System		34,768	27.6224	9,604	(6.3939)	21.2285	7,381		
8.2	Gas Supply Commodity - Buy/Sell		0	0.0000	0	0.0000	0.0000	0		
8.	Total Gas Supply Charge		34,768		9,604			7,381		
9.1	TOTAL DISTRIBUTION		322,394		3,734			3,426		
9.2	TOTAL GAS SUPPLY LOAD BALANCIN		322,394		1,448			1,173		
9.3	TOTAL GAS SUPPLY COMMODITY		34,768		9,604			7,381		
9.	TOTAL RATE 170		322,394		14,786			11,980		
10.	REVENUE INC./(DEC.)									(2,806)

NOTE * Cents unless otherwise noted.

DETAILED REVENUE CALCULATION

EB-2022-0219 vs EB-2022-0286

Item No.	Col. 1	Col. 2	Col. 3		Col. 4	Col. 5	Col. 6		Col. 7
	<u>Rate Block</u> m ³	<u>Contracts & Volumes</u> 10 ³ m ³	Adjusted EB-2022-0219		<u>Revenues</u> \$000	<u>Rate Change</u> cents*	Proposed EB-2022-0286		<u>Revenues</u> \$000
			<u>Rate</u> cents*				<u>Rate</u> cents*		
<u>RATE 200</u>									
1.1	Customer Charge	Contracts	12	\$0.00	0	\$0.00	\$0.00		0
1.2	Demand Charge		14,917	16.2592	2,425	0.0000	16.2592		2,425
1.3	Delivery Charge		174,808	1.5308	2,676	(0.1051)	1.4257		2,492
1.	Total Distribution Charge		174,808		5,101				4,918
2.1	Gas Supply Load Balancing		174,808	2.2359	3,909	(0.3251)	1.9108		3,340
2.2	Gas Supply Transportation		131,083	5.2084	6,827	(0.1151)	5.0933		6,676
2.3	Gas Supply Transportation Dawn		43,725	0.9697	424	(0.0016)	0.9681		423
2.4	Curtailment Credit				(196)				(196)
3.1	Gas Supply Commodity - System		131,083	27.6223	36,208	(6.3939)	21.2284		27,827
3.2	Gas Supply Commodity - Buy/Sell		0	27.6002	0	(6.3938)	21.2064		0
3.	Total Gas Supply Charge		131,083		36,208				27,827
4.1	TOTAL DISTRIBUTION		174,808		5,101				4,918
4.2	TOTAL GAS SUPPLY LOAD BALANCIN		174,808		10,964				10,244
4.3	TOTAL GAS SUPPLY COMMODITY		131,083		36,208				27,827
4.	TOTAL RATE 200		174,808		52,273				42,988
5.	REVENUE INC./(DEC.)								(9,285)
<u>RATE 300</u>									
Firm									
6.1	Customer Charge		12	\$546.97	7	0.0000	\$546.97		7
6.2	Demand Charge		187	26.3752	49	0.0000	26.3752		49
Interruptible									
7.1	Minimum Delivery Charge		0	0.4424	0	0.0000	0.4424		0
7.2	Maximum Delivery Charge		0	1.0406	0	0.0000	1.0406		0
8.	TOTAL RATE 300		0		56				56
9.	REVENUE INC./(DEC.)								0

NOTE * Cents unless otherwise noted.

ANNUAL BILL COMPARISON - RESIDENTIAL CUSTOMERS

(A) EB-2022-0286 @ 38.53 MJ/m³ vs (B) EB-2022-0219 @ 38.53 MJ/m³

Item No.		Col. 1	Col. 2	Col. 3	Col. 4	Col. 5	Col. 6	Col. 7	Col. 8	
		Heating & Water Htg.				Heating, Water Htg. & Other Uses				
		(A)	(B)	CHANGE		(A)	(B)	CHANGE		
				(A) - (B)	%			(A) - (B)	%	
1.1	VOLUME	m ³	3,064	3,064	0	0.0%	4,691	4,691	0	0.0%
1.2	CUSTOMER CHG.	\$	262.56	253.44	9.12	3.6%	262.56	253.44	9.12	3.6%
1.3	DISTRIBUTION CHG.	\$	292.57	280.65	11.92	4.2%	441.09	423.15	17.94	4.2%
1.4	LOAD BALANCING	§	223.12	237.44	(14.31)	-6.0%	341.60	363.52	(21.91)	-6.0%
1.5	SALES COMMDTY	\$	651.61	847.43	(195.82)	-23.1%	997.62	1,297.41	(299.80)	-23.1%
1.6	TOTAL SALES	\$	1,429.86	1,618.95	(189.09)	-11.7%	2,042.87	2,337.52	(294.65)	-12.6%
1.7	TOTAL T-SERVICE	\$	778.25	771.52	6.73	0.9%	1,045.25	1,040.11	5.15	0.5%
1.8	SALES UNIT RATE	\$/m ³	0.4667	0.5284	(0.0617)	-11.7%	0.4355	0.4983	(0.0628)	-12.6%
1.9	T-SERVICE UNIT RATE	\$/m ³	0.2540	0.2518	0.0022	0.9%	0.2228	0.2217	0.0011	0.5%
1.10	SALES UNIT RATE	\$/GJ	12.112	13.713	(1.6017)	-11.7%	11.303	12.933	(1.6302)	-12.6%
1.11	T-SERVICE UNIT RATE	\$/GJ	6.592	6.535	0.0570	0.9%	5.783	5.755	0.0285	0.5%

		Heating Only				Heating & Water Htg.				
		(A)	(B)	CHANGE		(A)	(B)	CHANGE		
				(A) - (B)	%			(A) - (B)	%	
2.1	VOLUME	m ³	1,955	1,955	0	0.0%	2,005	2,005	0	0.0%
2.2	CUSTOMER CHG.	\$	262.56	253.44	9.12	3.6%	262.56	253.44	9.12	3.6%
2.3	DISTRIBUTION CHG.	\$	187.65	180.00	7.65	4.3%	195.26	187.28	7.98	4.3%
2.4	LOAD BALANCING	§	142.37	151.50	(9.13)	-6.0%	146.01	155.37	(9.37)	-6.0%
2.5	SALES COMMDTY	\$	415.76	540.70	(124.94)	-23.1%	426.40	554.53	(128.14)	-23.1%
2.6	TOTAL SALES	\$	1,008.33	1,125.64	(117.30)	-10.4%	1,030.22	1,150.63	(120.41)	-10.5%
2.7	TOTAL T-SERVICE	\$	592.57	584.93	7.64	1.3%	603.83	596.09	7.73	1.3%
2.8	SALES UNIT RATE	\$/m ³	0.5158	0.5758	(0.0600)	-10.4%	0.5138	0.5739	(0.0601)	-10.5%
2.9	T-SERVICE UNIT RATE	\$/m ³	0.3031	0.2992	0.0039	1.3%	0.3012	0.2973	0.0039	1.3%
2.10	SALES UNIT RATE	\$/GJ	13.386	14.944	(1.5573)	-10.4%	13.336	14.894	(1.5586)	-10.5%
2.11	T-SERVICE UNIT RATE	\$/GJ	7.867	7.765	0.1014	1.3%	7.816	7.716	0.1001	1.3%

§ The Load Balancing Charge shown here includes proposed transportation charges

ANNUAL BILL COMPARISON - RESIDENTIAL CUSTOMERS

(A) EB-2022-0286 @ 38.53 MJ/m³ vs (B) EB-2022-0219 @ 38.53 MJ/m³

Item No.		Col. 1	Col. 2	Col. 3	Col. 4	Col. 5	Col. 6	Col. 7	Col. 8	
		Heating, Pool Htg. & Other Uses				General & Water Htg.				
		(A)	(B)	CHANGE		(A)	(B)	CHANGE		
				(A) - (B)	%			(A) - (B)	%	
3.1	VOLUME	m ³	5,048	5,048	0	0.0%	1,081	1,081	0	0.0%
3.2	CUSTOMER CHG.	\$	262.56	253.44	9.12	3.6%	262.56	253.44	9.12	3.6%
3.3	DISTRIBUTION CHG.	\$	474.37	455.08	19.29	4.2%	110.21	105.68	4.53	4.3%
3.4	LOAD BALANCING	§ \$	367.60	391.18	(23.58)	-6.0%	78.72	83.77	(5.05)	-6.0%
3.5	SALES COMMDTY	\$	1,073.54	1,396.15	(322.61)	-23.1%	229.89	298.98	(69.09)	-23.1%
3.6	TOTAL SALES	\$	2,178.07	2,495.85	(317.78)	-12.7%	681.38	741.87	(60.49)	-8.2%
3.7	TOTAL T-SERVICE	\$	1,104.53	1,099.70	4.83	0.4%	451.49	442.89	8.60	1.9%
3.8	SALES UNIT RATE	\$/m ³	0.4315	0.4944	(0.0630)	-12.7%	0.6303	0.6863	(0.0560)	-8.2%
3.9	T-SERVICE UNIT RATE	\$/m ³	0.2188	0.2178	0.0010	0.4%	0.4177	0.4097	0.0080	1.9%
3.10	SALES UNIT RATE	\$/GJ	11.198	12.832	(1.6338)	-12.7%	16.359	17.812	(1.4522)	-8.2%
3.11	T-SERVICE UNIT RATE	\$/GJ	5.679	5.654	0.0248	0.4%	10.840	10.633	0.2064	1.9%

		Heating & Water Htg.				Heating & Water Htg.				
		(A)	(B)	CHANGE		(A)	(B)	CHANGE		
				(A) - (B)	%			(A) - (B)	%	
3.1	VOLUME	m ³	2,480	2,480	0	0.0%	2,400	2,400	0	0.0%
3.2	CUSTOMER CHG.	\$	262.56	253.44	9.12	3.6%	262.56	253.44	9.12	3.6%
3.3	DISTRIBUTION CHG.	\$	238.88	229.14	9.75	4.3%	231.24	221.80	9.43	4.3%
3.4	LOAD BALANCING	§ \$	180.60	192.18	(11.58)	-6.0%	174.77	185.98	(11.21)	-6.0%
3.5	SALES COMMDTY	\$	527.41	685.91	(158.49)	-23.1%	510.40	663.78	(153.38)	-23.1%
3.6	TOTAL SALES	\$	1,209.45	1,360.66	(151.21)	-11.1%	1,178.96	1,325.00	(146.04)	-11.0%
3.7	TOTAL T-SERVICE	\$	682.04	674.76	7.28	1.1%	668.57	661.22	7.34	1.1%
3.8	SALES UNIT RATE	\$/m ³	0.4877	0.5487	(0.0610)	-11.1%	0.4912	0.5521	(0.0608)	-11.0%
3.9	T-SERVICE UNIT RATE	\$/m ³	0.2750	0.2721	0.0029	1.1%	0.2786	0.2755	0.0031	1.1%
3.10	SALES UNIT RATE	\$/GJ	12.657	14.240	(1.5825)	-11.1%	12.749	14.329	(1.5793)	-11.0%
3.11	T-SERVICE UNIT RATE	\$/GJ	7.138	7.062	0.0762	1.1%	7.230	7.151	0.0794	1.1%

§ The Load Balancing Charge shown here includes proposed transportation charges

ANNUAL BILL COMPARISON - COMMERCIAL & INDUSTRIAL CUSTOMERS

(A) EB-2022-0286 @ 38.53 MJ/m³ vs (B) EB-2022-0219 @ 38.53 MJ/m³

Item No.		Col. 1	Col. 2	Col. 3	Col. 4	Col. 5	Col. 6	Col. 7	Col. 8	
Commercial Heating & Other Uses										
Com. Htg., Air Cond'ng & Other Uses										
		(A)	(B)	CHANGE		(A)	(B)	CHANGE		
				(A) - (B)	%			(A) - (B)	%	
1.1	VOLUME	m ³	22,606	22,606	0	0.0%	29,278	29,278	0	0.0%
1.2	CUSTOMER CHG.	\$	918.96	886.92	32.04	3.6%	918.96	886.92	32.04	3.6%
1.3	DISTRIBUTION CHG.	\$	1,732.69	1,742.73	(10.04)	-0.6%	2,223.07	2,235.90	(12.82)	-0.6%
1.4	LOAD BALANCING	§ \$	1,608.50	1,707.33	(98.84)	-5.8%	2,083.23	2,211.24	(128.01)	-5.8%
1.5	SALES COMMDTY	\$	4,812.80	6,257.34	(1,444.55)	-23.1%	6,233.26	8,104.15	(1,870.90)	-23.1%
1.6	TOTAL SALES	\$	9,072.94	10,594.33	(1,521.38)	-14.4%	11,458.53	13,438.21	(1,979.69)	-14.7%
1.7	TOTAL T-SERVICE	\$	4,260.15	4,336.98	(76.83)	-1.8%	5,225.27	5,334.06	(108.79)	-2.0%
1.8	SALES UNIT RATE	\$/m ³	0.4014	0.4687	(0.0673)	-14.4%	0.3914	0.4590	(0.0676)	-14.7%
1.9	T-SERVICE UNIT RATE	\$/m ³	0.1885	0.1919	(0.0034)	-1.8%	0.1785	0.1822	(0.0037)	-2.0%
1.10	SALES UNIT RATE	\$/GJ	10.417	12.163	(1.7467)	-14.4%	10.158	11.912	(1.7549)	-14.7%
1.11	T-SERVICE UNIT RATE	\$/GJ	4.891	4.979	(0.0882)	-1.8%	4.632	4.728	(0.0964)	-2.0%
Medium Commercial Customer										
Large Commercial Customer										
		(A)	(B)	CHANGE		(A)	(B)	CHANGE		
				(A) - (B)	%			(A) - (B)	%	
2.1	VOLUME	m ³	169,563	169,563	0	0.0%	339,125	339,125	0	0.0%
2.2	CUSTOMER CHG.	\$	918.96	886.92	32.04	3.6%	918.96	886.92	32.04	3.6%
2.3	DISTRIBUTION CHG.	\$	9,319.79	9,364.33	(44.53)	-0.5%	17,057.20	17,133.03	(75.84)	-0.4%
2.4	LOAD BALANCING	§ \$	12,065.01	12,806.36	(741.35)	-5.8%	24,129.96	25,612.65	(1,482.69)	-5.8%
2.5	SALES COMMDTY	\$	36,099.80	46,935.06	(10,835.26)	-23.1%	72,199.39	93,869.84	(21,670.45)	-23.1%
2.6	TOTAL SALES	\$	58,403.57	69,992.67	(11,589.10)	-16.6%	114,305.51	137,502.44	(23,196.94)	-16.9%
2.7	TOTAL T-SERVICE	\$	22,303.77	23,057.61	(753.84)	-3.3%	42,106.12	43,632.60	(1,526.48)	-3.5%
2.8	SALES UNIT RATE	\$/m ³	0.3444	0.4128	(0.0683)	-16.6%	0.3371	0.4055	(0.0684)	-16.9%
2.9	T-SERVICE UNIT RATE	\$/m ³	0.1315	0.1360	(0.0044)	-3.3%	0.1242	0.1287	(0.0045)	-3.5%
2.10	SALES UNIT RATE	\$/GJ	8.939	10.713	(1.7739)	-16.6%	8.748	10.523	(1.7753)	-16.9%
2.11	T-SERVICE UNIT RATE	\$/GJ	3.414	3.529	(0.1154)	-3.3%	3.222	3.339	(0.1168)	-3.5%

§ The Load Balancing Charge shown here includes proposed transportation charges

ANNUAL BILL COMPARISON - COMMERCIAL & INDUSTRIAL CUSTOMERS

(A) EB-2022-0286 @ 38.53 MJ/m³ vs (B) EB-2022-0219 @ 38.53 MJ/m³

Item No.		Col. 1	Col. 2	Col. 3	Col. 4	Col. 5	Col. 6	Col. 7	Col. 8	
Industrial General Use										
Industrial Heating & Other Uses										
		<u>(A)</u>	<u>(B)</u>	<u>CHANGE</u>		<u>(A)</u>	<u>(B)</u>	<u>CHANGE</u>		
				(A) - (B)	%			(A) - (B)	%	
3.1	VOLUME	m ³	43,285	43,285	0	0.0%	63,903	63,903	0	0.0%
3.2	CUSTOMER CHG.	\$	918.96	886.92	32.04	3.6%	918.96	886.92	32.04	3.6%
3.3	DISTRIBUTION CHG.	\$	3,071.06	3,088.21	(17.16)	-0.6%	4,117.54	4,139.39	(21.85)	-0.5%
3.4	LOAD BALANCING	§ \$	3,079.88	3,269.13	(189.25)	-5.8%	4,546.93	4,826.32	(279.39)	-5.8%
3.5	SALES COMMDTY	\$	9,215.34	11,981.29	(2,765.96)	-23.1%	13,604.89	17,688.36	(4,083.47)	-23.1%
3.6	TOTAL SALES	\$	16,285.24	19,225.56	(2,940.32)	-15.3%	23,188.31	27,540.98	(4,352.67)	-15.8%
3.7	TOTAL T-SERVICE	\$	7,069.90	7,244.26	(174.36)	-2.4%	9,583.43	9,852.62	(269.20)	-2.7%
3.8	SALES UNIT RATE	\$/m ³	0.3762	0.4442	(0.0679)	-15.3%	0.3629	0.4310	(0.0681)	-15.8%
3.9	T-SERVICE UNIT RATE	\$/m ³	0.1633	0.1674	(0.0040)	-2.4%	0.1500	0.1542	(0.0042)	-2.7%
3.10	SALES UNIT RATE	\$/GJ	9.765	11.528	(1.7630)	-15.3%	9.418	11.186	(1.7678)	-15.8%
3.11	T-SERVICE UNIT RATE	\$/GJ	4.239	4.344	(0.1045)	-2.4%	3.892	4.002	(0.1093)	-2.7%

Medium Industrial Customer										
Large Industrial Customer										
		<u>(A)</u>	<u>(B)</u>	<u>CHANGE</u>		<u>(A)</u>	<u>(B)</u>	<u>CHANGE</u>		
				(A) - (B)	%			(A) - (B)	%	
4.1	VOLUME	m ³	169,563	169,563	0	0.0%	339,124	339,124	0	0.0%
4.2	CUSTOMER CHG.	\$	918.96	886.92	32.04	3.6%	918.96	886.92	32.04	3.6%
4.3	DISTRIBUTION CHG.	\$	9,544.88	9,591.29	(46.42)	-0.5%	17,224.67	17,301.91	(77.24)	-0.4%
4.4	LOAD BALANCING	§ \$	12,065.01	12,806.36	(741.35)	-5.8%	24,129.89	25,612.57	(1,482.68)	-5.8%
4.5	SALES COMMDTY	\$	36,099.80	46,935.06	(10,835.26)	-23.1%	72,199.18	93,869.57	(21,670.39)	-23.1%
4.6	TOTAL SALES	\$	58,628.65	70,219.63	(11,590.98)	-16.5%	114,472.69	137,670.96	(23,198.27)	-16.9%
4.7	TOTAL T-SERVICE	\$	22,528.85	23,284.57	(755.72)	-3.2%	42,273.52	43,801.40	(1,527.88)	-3.5%
4.8	SALES UNIT RATE	\$/m ³	0.3458	0.4141	(0.0684)	-16.5%	0.3376	0.4060	(0.0684)	-16.9%
4.9	T-SERVICE UNIT RATE	\$/m ³	0.1329	0.1373	(0.0045)	-3.2%	0.1247	0.1292	(0.0045)	-3.5%
4.10	SALES UNIT RATE	\$/GJ	8.974	10.748	(1.7741)	-16.5%	8.761	10.536	(1.7754)	-16.9%
4.11	T-SERVICE UNIT RATE	\$/GJ	3.448	3.564	(0.1157)	-3.2%	3.235	3.352	(0.1169)	-3.5%

§ The Load Balancing Charge shown here includes proposed transportation charges

ANNUAL BILL COMPARISON - LARGE VOLUME CUSTOMERS

(A) EB-2022-0286 @ 38.53 MJ/m³ vs (B) EB-2022-0219 @ 38.53 MJ/m³

Item No.		Col. 1	Col. 2	Col. 3	Col. 4	Col. 5	Col. 6	Col. 7	Col. 8	
Rate 100 - Small Commercial Firm										
Rate 100 - Average Commercial Firm										
		(A)	(B)	CHANGE		(A)	(B)	CHANGE		
				(A) - (B)	%			(A) - (B)	%	
1.1	VOLUME	m ³	339,188	339,188	0	0.0%	598,567	598,567	0	0.0%
1.2	CUSTOMER CHG.	\$	1,601.64	1,545.96	55.68	3.6%	1,601.64	1,545.96	55.68	3.6%
1.3	DISTRIBUTION CHG.	\$	14,882.65	14,422.59	460.06	3.2%	72,459.62	70,051.84	2,407.78	3.4%
1.4	LOAD BALANCING	\$	24,134.44	25,617.40	(1,482.96)	-5.8%	42,590.18	45,207.18	(2,616.99)	-5.8%
1.5	SALES COMMDTY	\$	72,212.80	93,887.28	(21,674.48)	-23.1%	127,434.34	165,683.42	(38,249.08)	-23.1%
1.6	TOTAL SALES	\$	112,831.53	135,473.23	(22,641.70)	-16.7%	244,085.79	282,488.40	(38,402.61)	-13.6%
1.7	TOTAL T-SERVICE	\$	40,618.73	41,585.95	(967.22)	-2.3%	116,651.44	116,804.98	(153.53)	-0.1%
1.8	SALES UNIT RATE	\$/m ³	0.3327	0.3994	(0.0668)	-16.7%	0.4078	0.4719	(0.0642)	-13.6%
1.9	T-SERVICE UNIT RATE	\$/m ³	0.1198	0.1226	(0.0029)	-2.3%	0.1949	0.1951	(0.0003)	-0.1%
1.10	SALES UNIT RATE	\$/GJ	8.6336	10.3661	(1.7325)	-16.7%	10.5835	12.2487	(1.6651)	-13.6%
1.11	T-SERVICE UNIT RATE	\$/GJ	3.1080	3.1821	(0.0740)	-2.3%	5.0580	5.0647	(0.0067)	-0.1%

Rate 100 - Large Industrial Firm

		(A)	(B)	CHANGE		
				(A) - (B)	%	
2.1	VOLUME	m ³	1,500,000	1,500,000	0	0.0%
2.2	CUSTOMER CHG.	\$	1,601.64	1,545.96	55.68	3.6%
2.3	DISTRIBUTION CHG.	\$	145,504.35	140,716.86	4,787.49	3.4%
2.4	LOAD BALANCING	\$	106,730.37	113,288.52	(6,558.15)	-5.8%
2.5	SALES COMMDTY	\$	319,348.57	415,200.19	(95,851.62)	-23.1%
2.6	TOTAL SALES	\$	573,184.92	670,751.53	(97,566.60)	-14.5%
2.7	TOTAL T-SERVICE	\$	253,836.36	255,551.34	(1,714.98)	-0.7%
2.8	SALES UNIT RATE	\$/m ³	0.3821	0.4472	(0.0650)	-14.5%
2.9	T-SERVICE UNIT RATE	\$/m ³	0.1692	0.1704	(0.0011)	-0.7%
2.10	SALES UNIT RATE	\$/GJ	9.9176	11.6057	(1.6881)	-14.5%
2.11	T-SERVICE UNIT RATE	\$/GJ	4.3920	4.4217	(0.0297)	-0.7%

ANNUAL BILL COMPARISON - LARGE VOLUME CUSTOMERS

(A) EB-2022-0286 @ 38.53 MJ/m³ vs (B) EB-2022-0219 @ 38.53 MJ/m³

Item No.		Col. 1	Col. 2	Col. 3	Col. 4	Col. 5	Col. 6	Col. 7	Col. 8	
Rate 145 - Small Commercial Interr.										
		(A)	(B)	CHANGE		(A)	(B)	CHANGE		
				(A) - (B)	%			(A) - (B)	%	
3.1	VOLUME	m ³	339,188	339,188	0	0.0%	598,568	598,568	0	0.0%
3.2	CUSTOMER CHG.	\$	1,619.16	1,562.88	56.28	3.6%	1,619.16	1,562.88	56.28	3.6%
3.3	DISTRIBUTION CHG.	\$	26,118.97	22,643.68	3,475.28	15.3%	42,927.14	36,824.21	6,102.93	16.6%
3.4	LOAD BALANCING	\$	18,616.63	19,524.53	(907.90)	-4.7%	32,853.44	34,455.62	(1,602.18)	-4.6%
3.5	SALES COMMDTY	\$	72,018.02	93,699.26	(21,681.24)	-23.1%	127,090.82	165,351.89	(38,261.08)	-23.1%
3.6	TOTAL SALES	\$	118,372.77	137,430.35	(19,057.58)	-13.9%	204,490.56	238,194.61	(33,704.05)	-14.1%
3.7	TOTAL T-SERVICE	\$	46,354.75	43,731.09	2,623.66	6.0%	77,399.74	72,842.71	4,557.03	6.3%
3.8	SALES UNIT RATE	\$/m ³	0.3490	0.4052	(0.0562)	-13.9%	0.3416	0.3979	(0.0563)	-14.1%
3.9	T-SERVICE UNIT RATE	\$/m ³	0.1367	0.1289	0.0077	6.0%	0.1293	0.1217	0.0076	6.3%
3.10	SALES UNIT RATE	\$/GJ	9.0576	10.5158	(1.4582)	-13.9%	8.8667	10.3281	(1.4614)	-14.1%
3.11	T-SERVICE UNIT RATE	\$/GJ	3.5469	3.3462	0.2008	6.0%	3.3560	3.1584	0.1976	6.3%

Rate 145 - Small Industrial Interr.										
		(A)	(B)	CHANGE		(A)	(B)	CHANGE		
				(A) - (B)	%			(A) - (B)	%	
4.1	VOLUME	m ³	339,188	339,188	0	0.0%	598,567	598,567	0	0.0%
4.2	CUSTOMER CHG.	\$	1,619.16	1,562.88	56.28	3.6%	1,619.16	1,562.88	56.28	3.6%
4.3	DISTRIBUTION CHG.	\$	26,394.87	22,919.56	3,475.31	15.2%	43,171.34	37,068.40	6,102.94	16.5%
4.4	LOAD BALANCING	\$	18,616.63	19,524.53	(907.90)	-4.7%	32,853.38	34,455.56	(1,602.18)	-4.6%
4.5	SALES COMMDTY	\$	72,018.02	93,699.26	(21,681.24)	-23.1%	127,090.61	165,351.62	(38,261.01)	-23.1%
4.6	TOTAL SALES	\$	118,648.67	137,706.23	(19,057.56)	-13.8%	204,734.49	238,438.46	(33,703.97)	-14.1%
4.7	TOTAL T-SERVICE	\$	46,630.66	44,006.97	2,623.68	6.0%	77,643.89	73,086.85	4,557.04	6.2%
4.8	SALES UNIT RATE	\$/m ³	0.3498	0.4060	(0.0562)	-13.8%	0.3420	0.3983	(0.0563)	-14.1%
4.9	T-SERVICE UNIT RATE	\$/m ³	0.1375	0.1297	0.0077	6.0%	0.1297	0.1221	0.0076	6.2%
4.10	SALES UNIT RATE	\$/GJ	9.0787	10.5369	(1.4582)	-13.8%	8.8773	10.3387	(1.4614)	-14.1%
4.11	T-SERVICE UNIT RATE	\$/GJ	3.5681	3.3673	0.2008	6.0%	3.3666	3.1690	0.1976	6.2%

ANNUAL BILL COMPARISON - LARGE VOLUME CUSTOMERS

(A) EB-2022-0286 @ 38.53 MJ/m³ vs (B) EB-2022-0219 @ 38.53 MJ/m³

Item No.		Col. 1	Col. 2	Col. 3	Col. 4	Col. 5	Col. 6	Col. 7	Col. 8	
Rate 110 - Small Ind. Firm - 50% LF										
Rate 110 - Average Ind. Firm - 50% LF										
		(A)	(B)	CHANGE		(A)	(B)	CHANGE		
				(A) - (B)	%			(A) - (B)	%	
5.1	VOLUME	m ³	598,568	598,568	0	0.0%	9,976,121	9,976,121	0	0.0%
5.2	CUSTOMER CHG.	\$	7,710.60	7,442.64	267.96	3.6%	7,710.60	7,442.64	267.96	3.6%
5.3	DISTRIBUTION CHG.	\$	16,565.17	16,509.29	55.87	0.3%	271,889.93	271,108.46	781.47	0.3%
5.4	LOAD BALANCING	\$	33,054.35	34,169.82	(1,115.47)	-3.3%	550,905.19	569,496.26	(18,591.07)	-3.3%
5.5	SALES COMMDTY	\$	127,067.23	165,329.13	(38,261.90)	-23.1%	2,117,784.54	2,755,482.11	(637,697.57)	-23.1%
5.6	TOTAL SALES	\$	184,397.35	223,450.88	(39,053.53)	-17.5%	2,948,290.26	3,603,529.46	(655,239.21)	-18.2%
5.7	TOTAL T-SERVICE	\$	57,330.12	58,121.75	(791.63)	-1.4%	830,505.72	848,047.36	(17,541.64)	-2.1%
5.8	SALES UNIT RATE	\$/m ³	0.3081	0.3733	(0.0652)	-17.5%	0.2955	0.3612	(0.0657)	-18.2%
5.9	T-SERVICE UNIT RATE	\$/m ³	0.0958	0.0971	(0.0013)	-1.4%	0.0832	0.0850	(0.0018)	-2.1%
5.10	SALES UNIT RATE	\$/GJ	7.9954	9.6888	-1.6934	-17.5%	7.6703	9.3749	-1.7047	-18.2%
5.11	T-SERVICE UNIT RATE	\$/GJ	2.4858	2.5201	-0.0343	-1.4%	2.1606	2.2063	-0.0456	-2.1%

Rate 110 - Average Ind. Firm - 75% LF										
Rate 115 - Large Ind. Firm - 80% LF										
		(A)	(B)	CHANGE		(A)	(B)	CHANGE		
				(A) - (B)	%			(A) - (B)	%	
6.1	VOLUME	m ³	9,976,120	9,976,120	0	0.0%	69,832,850	69,832,850	0	0.0%
6.2	CUSTOMER CHG.	\$	7,710.60	7,442.64	267.96	3.6%	8,173.32	7,889.28	284.04	3.6%
6.3	DISTRIBUTION CHG.	\$	219,852.60	220,849.87	(997.27)	-0.5%	1,226,902.43	1,257,215.36	(30,312.93)	-2.4%
6.4	LOAD BALANCING	\$	550,905.13	569,496.20	(18,591.07)	-3.3%	3,659,851.35	3,754,339.81	(94,488.46)	-2.5%
6.5	SALES COMMDTY	\$	2,117,784.33	2,755,481.83	(637,697.50)	-23.1%	14,824,492.43	19,288,375.58	(4,463,883.15)	-23.1%
6.6	TOTAL SALES	\$	2,896,252.66	3,553,270.54	(657,017.88)	-18.5%	19,719,419.52	24,307,820.02	(4,588,400.50)	-18.9%
6.7	TOTAL T-SERVICE	\$	778,468.33	797,788.71	(19,320.38)	-2.4%	4,894,927.10	5,019,444.44	(124,517.35)	-2.5%
6.8	SALES UNIT RATE	\$/m ³	0.2903	0.3562	(0.0659)	-18.5%	0.2824	0.3481	(0.0657)	-18.9%
6.9	T-SERVICE UNIT RATE	\$/m ³	0.0780	0.0800	(0.0019)	-2.4%	0.0701	0.0719	(0.0018)	-2.5%
6.10	SALES UNIT RATE	\$/GJ	7.5349	9.2442	(1.7093)	-18.5%	7.3288	9.0341	(1.7053)	-18.9%
6.11	T-SERVICE UNIT RATE	\$/GJ	2.0253	2.0755	(0.0503)	-2.4%	1.8192	1.8655	(0.0463)	-2.5%

ANNUAL BILL COMPARISON - LARGE VOLUME CUSTOMERS

(A) EB-2022-0286 @ 38.53 MJ/m³ vs (B) EB-2022-0219 @ 38.53 MJ/m³

Item No.		Col. 1	Col. 2	Col. 3	Col. 4	Col. 5	Col. 6	Col. 7	Col. 8	
Rate 135 - Seasonal Firm										
Rate 170 - Average Ind. Interr. - 50% LF										
		(A)	(B)	CHANGE		(A)	(B)	CHANGE		
				(A) - (B)	%			(A) - (B)	%	
7.1	VOLUME	m ³	598,567	598,567	0	0.0%	9,976,121	9,976,121	0	0.0%
7.2	CUSTOMER CHG.	\$	1,510.68	1,458.24	52.44	3.6%	3,666.60	3,539.16	127.44	3.6%
7.3	DISTRIBUTION CHG.	\$	13,630.96	13,318.88	312.07	2.3%	93,177.11	118,785.43	(25,608.32)	-21.6%
7.4	LOAD BALANCING	\$	25,443.95	26,127.81	(683.86)	-2.6%	429,278.99	447,544.65	(18,265.66)	-4.1%
7.5	SALES COMMDTY	\$	127,112.88	165,373.11	(38,260.23)	-23.1%	2,117,784.52	2,755,482.09	(637,697.58)	-23.1%
7.6	TOTAL SALES	\$	167,698.46	206,278.04	(38,579.58)	-18.7%	2,643,907.21	3,325,351.33	(681,444.11)	-20.5%
7.7	TOTAL T-SERVICE	\$	40,585.58	40,904.93	(319.35)	-0.8%	526,122.70	569,869.23	(43,746.54)	-7.7%
7.8	SALES UNIT RATE	\$/m ³	0.2802	0.3446	(0.0645)	-18.7%	0.2650	0.3333	(0.0683)	-20.5%
7.9	T-SERVICE UNIT RATE	\$/m ³	0.0678	0.0683	(0.0005)	-0.8%	0.0527	0.0571	(0.0044)	-7.7%
7.10	SALES UNIT RATE	\$/GJ	7.2714	8.9442	(1.6728)	-18.7%	6.8784	8.6512	(1.7728)	-20.5%
7.11	T-SERVICE UNIT RATE	\$/GJ	1.7598	1.7736	(0.0138)	-0.8%	1.3688	1.4826	(0.1138)	-7.7%

Rate 170 - Average Ind. Interr. - 75% LF										
Rate 170 - Large Ind. Interr. - 75% LF										
		(A)	(B)	CHANGE		(A)	(B)	CHANGE		
				(A) - (B)	%			(A) - (B)	%	
8.1	VOLUME	m ³	9,976,120	9,976,120	0	0.0%	69,832,850	69,832,850	0	0.0%
8.2	CUSTOMER CHG.	\$	3,666.60	3,539.16	127.44	3.6%	3,666.60	3,539.16	127.44	3.6%
8.3	DISTRIBUTION CHG.	\$	85,172.71	111,104.02	(25,931.31)	-23.3%	478,318.23	660,060.65	(181,742.43)	-27.5%
8.4	LOAD BALANCING	\$	429,278.94	447,544.60	(18,265.66)	-4.1%	3,004,953.04	3,132,812.67	(127,859.63)	-4.1%
8.5	SALES COMMDTY	\$	2,117,784.30	2,755,481.82	(637,697.51)	-23.1%	14,824,492.25	19,288,375.47	(4,463,883.22)	-23.1%
8.6	TOTAL SALES	\$	2,635,902.56	3,317,669.60	(681,767.04)	-20.5%	18,311,430.12	23,084,787.96	(4,773,357.84)	-20.7%
8.7	TOTAL T-SERVICE	\$	518,118.25	562,187.79	(44,069.53)	-7.8%	3,486,937.87	3,796,412.48	(309,474.62)	-8.2%
8.8	SALES UNIT RATE	\$/m ³	0.2642	0.3326	(0.0683)	-20.5%	0.2622	0.3306	(0.0684)	-20.7%
8.9	T-SERVICE UNIT RATE	\$/m ³	0.0519	0.0564	(0.0044)	-7.8%	0.0499	0.0544	(0.0044)	-8.2%
8.10	SALES UNIT RATE	\$/GJ	6.8575	8.6312	(1.7737)	-20.5%	6.8056	8.5796	(1.7740)	-20.7%
8.11	T-SERVICE UNIT RATE	\$/GJ	1.3479	1.4626	(0.1147)	-7.8%	1.2959	1.4110	(0.1150)	-8.2%

ANNUAL BILL COMPARISON - RESIDENTIAL CUSTOMERS
INCLUDING FEDERAL CARBON PRICING IMPACTS FOR NON-OBPS PARTICIPANTS AND RIDER K BILL 32

(A) EB-2022-0286 @ 38.53 MJ/m³ vs (B) EB-2022-0219 @ 38.53 MJ/m³

Item No.		Col. 1	Col. 2	Col. 3	Col. 4	Col. 5	Col. 6	Col. 7	Col. 8	
Heating & Water Htg.										
		(A)	(B)	CHANGE						
				(A) - (B)	%			(A) - (B)	%	
1.1	VOLUME	m ³	3,064	3,064	0	0.0%	4,691	4,691	0	0.0%
1.2	CUSTOMER CHG.	\$	274.56	265.44	9.12	3.4%	274.56	265.44	9.12	3.4%
1.3	DISTRIBUTION CHG.	\$	292.78	280.86	11.92	4.2%	441.42	423.48	17.94	4.2%
1.4	LOAD BALANCING	\$ \$	223.12	237.44	(14.31)	-6.0%	341.60	363.52	(21.91)	-6.0%
1.5	SALES COMMDTY	\$	651.61	847.43	(195.82)	-23.1%	997.62	1,297.41	(299.80)	-23.1%
1.6	FEDERAL CARBON CHARGE	\$	299.97	299.97	0.00	0.0%	459.25	459.25	0.00	0.0%
1.7	TOTAL SALES	\$	1,742.04	1,931.13	(189.09)	-9.8%	2,514.45	2,809.10	(294.65)	-10.5%
1.8	TOTAL T-SERVICE	\$	1,090.43	1,083.70	6.73	0.6%	1,516.83	1,511.68	5.15	0.3%
1.9	SALES UNIT RATE	\$/m ³	0.5686	0.6303	(0.0617)	-9.8%	0.5360	0.5988	(0.0628)	-10.5%
1.10	T-SERVICE UNIT RATE	\$/m ³	0.3559	0.3537	0.0022	0.6%	0.3233	0.3223	0.0011	0.3%
1.11	SALES UNIT RATE	\$/GJ	14.7983	16.4046	(1.6063)	-9.8%	13.9515	15.5863	(1.6349)	-10.5%
1.12	T-SERVICE UNIT RATE	\$/GJ	9.2630	9.2058	0.0572	0.6%	8.4162	8.3876	0.0286	0.3%

Heating Only										
			(A)	(B)	CHANGE					
					(A) - (B)	%			(A) - (B)	%
2.1	VOLUME	m ³	1,955	1,955	0	0.0%	2,005	2,005	0	0.0%
2.2	CUSTOMER CHG.	\$	274.56	265.44	9.12	3.4%	274.56	265.44	9.12	3.4%
2.3	DISTRIBUTION CHG.	\$	187.78	180.13	7.65	4.2%	195.40	187.42	7.98	4.3%
2.4	LOAD BALANCING	\$ \$	142.37	151.50	(9.13)	-6.0%	146.01	155.37	(9.37)	-6.0%
2.5	SALES COMMDTY	\$	415.76	540.70	(124.94)	-23.1%	426.40	554.53	(128.14)	-23.1%
2.6	FEDERAL CARBON CHARGE	\$	191.39	191.39	0.00	0.0%	196.29	196.29	0.00	0.0%
2.7	TOTAL SALES	\$	1,211.87	1,329.17	(117.30)	-8.8%	1,238.65	1,359.06	(120.41)	-8.9%
2.8	TOTAL T-SERVICE	\$	796.10	788.46	7.64	1.0%	812.26	804.52	7.73	1.0%
2.9	SALES UNIT RATE	\$/m ³	0.6199	0.6799	(0.0600)	-8.8%	0.6178	0.6778	(0.0601)	-8.9%
2.10	T-SERVICE UNIT RATE	\$/m ³	0.4072	0.4033	0.0039	1.0%	0.4051	0.4013	0.0039	1.0%
2.11	SALES UNIT RATE	\$/GJ	16.1343	17.6960	(1.5617)	-8.8%	16.0797	17.6427	(1.5631)	-8.9%
2.12	T-SERVICE UNIT RATE	\$/GJ	10.5990	10.4973	0.1017	1.0%	10.5444	10.4440	0.1004	1.0%

§ The Load Balancing Charge shown here includes proposed transportation charges

ANNUAL BILL COMPARISON - RESIDENTIAL CUSTOMERS
INCLUDING FEDERAL CARBON PRICING IMPACTS FOR NON-OBPS PARTICIPANTS AND RIDER K BILL 32

(A) EB-2022-0286 @ 38.53 MJ/m³ vs (B) EB-2022-0219 @ 38.53 MJ/m³

Item No.		Col. 1	Col. 2	Col. 3	Col. 4	Col. 5	Col. 6	Col. 7	Col. 8	
Heating, Pool Htg. & Other Uses										
General & Water Htg.										
		(A)	(B)	CHANGE		(A)	(B)	CHANGE		
				(A) - (B)	%			(A) - (B)	%	
3.1	VOLUME	m ³	5,048	5,048	0	0.0%	1,081	1,081	0	0.0%
3.2	CUSTOMER CHG.	\$	274.56	265.44	9.12	3.4%	274.56	265.44	9.12	3.4%
3.3	DISTRIBUTION CHG.	\$	474.72	455.43	19.29	4.2%	110.28	105.76	4.53	4.3%
3.4	LOAD BALANCING	§ \$	367.60	391.18	(23.58)	-6.0%	78.72	83.77	(5.05)	-6.0%
3.5	SALES COMMDTY	\$	1,073.54	1,396.15	(322.61)	-23.1%	229.89	298.98	(69.09)	-23.1%
	FEDERAL CARBON CHARGE	\$	494.20	494.20	0.00	0.0%	105.83	105.83	0.00	0.0%
3.6	TOTAL SALES	\$	2,684.62	3,002.40	(317.78)	-10.6%	799.29	859.77	(60.49)	-7.0%
3.7	TOTAL T-SERVICE	\$	1,611.08	1,606.25	4.83	0.3%	569.39	560.80	8.60	1.5%
3.8	SALES UNIT RATE	\$/m ³	0.5318	0.5948	(0.0630)	-10.6%	0.7394	0.7953	(0.0560)	-7.0%
3.9	T-SERVICE UNIT RATE	\$/m ³	0.3192	0.3182	0.0010	0.3%	0.5267	0.5188	0.0080	1.5%
3.10	SALES UNIT RATE	\$/GJ	13.8422	15.4807	(1.6385)	-10.6%	19.2451	20.7014	(1.4564)	-7.0%
3.11	T-SERVICE UNIT RATE	\$/GJ	8.3069	8.2820	0.0249	0.3%	13.7098	13.5027	0.2070	1.5%
Heating & Water Htg.										
Heating & Water Htg.										
			(A)	(B)	CHANGE		(A)	(B)	CHANGE	
					(A) - (B)	%			(A) - (B)	%
4.1	VOLUME	m ³	2,480	2,480	0	0.0%	2,400	2,400	0	0.0%
4.2	CUSTOMER CHG.	\$	274.56	265.44	9.12	3.4%	274.56	265.44	9.12	3.4%
4.3	DISTRIBUTION CHG.	\$	239.06	229.31	9.75	4.2%	231.40	221.97	9.43	4.3%
4.4	LOAD BALANCING	§ \$	180.60	192.18	(11.58)	-6.0%	174.77	185.98	(11.21)	-6.0%
4.5	SALES COMMDTY	\$	527.41	685.91	(158.49)	-23.1%	510.40	663.78	(153.38)	-23.1%
4.6	FEDERAL CARBON CHARGE	\$	242.79	242.79	0.00	0.0%	234.96	234.96	0.00	0.0%
4.7	TOTAL SALES	\$	1,464.42	1,615.63	(151.21)	-9.4%	1,426.09	1,572.13	(146.04)	-9.3%
4.8	TOTAL T-SERVICE	\$	937.00	929.72	7.28	0.8%	915.69	908.35	7.34	0.8%
4.9	SALES UNIT RATE	\$/m ³	0.5905	0.6515	(0.0610)	-9.4%	0.5942	0.6551	(0.0608)	-9.3%
4.10	T-SERVICE UNIT RATE	\$/m ³	0.3778	0.3749	0.0029	0.8%	0.3815	0.3785	0.0031	0.8%
4.11	SALES UNIT RATE	\$/GJ	15.3694	16.9564	(1.5870)	-9.4%	15.4660	17.0498	(1.5838)	-9.3%
4.12	T-SERVICE UNIT RATE	\$/GJ	9.8341	9.7576	0.0764	0.8%	9.9307	9.8511	0.0796	0.8%

§ The Load Balancing Charge shown here includes proposed transportation charges

ANNUAL BILL COMPARISON - COMMERCIAL & INDUSTRIAL CUSTOMERS
INCLUDING FEDERAL CARBON PRICING IMPACTS FOR NON-OBPS PARTICIPANTS AND RIDER K BILL 32

(A) EB-2022-0286 @ 38.53 MJ/m³ vs (B) EB-2022-0219 @ 38.53 MJ/m³

Item No.		Col. 1	Col. 2	Col. 3	Col. 4	Col. 5	Col. 6	Col. 7	Col. 8	
Commercial Heating & Other Uses										
Com. Htg., Air Cond'ng & Other Uses										
		(A)	(B)	CHANGE		(A)	(B)	CHANGE		
				(A) - (B)	%			(A) - (B)	%	
1.1	VOLUME	m ³	22,606	22,606	0	0.0%	29,278	29,278	0	0.0%
1.2	CUSTOMER CHG.	\$	930.96	898.92	32.04	3.6%	930.96	898.92	32.04	3.6%
1.3	DISTRIBUTION CHG.	\$	1,734.27	1,744.31	(10.04)	-0.6%	2,225.12	2,237.95	(12.82)	-0.6%
1.4	LOAD BALANCING	§ \$	1,608.50	1,707.33	(98.84)	-5.8%	2,083.23	2,211.24	(128.01)	-5.8%
1.5	SALES COMMDTY	\$	4,812.80	6,257.34	(1,444.55)	-23.1%	6,233.26	8,104.15	(1,870.90)	-23.1%
1.6	FEDERAL CARBON CHARGE	\$	2,213.13	2,213.13	0.00	0.0%	2,866.32	2,866.32	0.00	0.0%
1.7	TOTAL SALES	\$	11,299.65	12,821.03	(1,521.38)	-11.9%	14,338.89	16,318.58	(1,979.69)	-12.1%
1.8	TOTAL T-SERVICE	\$	6,486.86	6,563.69	(76.83)	-1.2%	8,105.64	8,214.42	(108.79)	-1.3%
1.9	SALES UNIT RATE	\$/m ³	0.4999	0.5672	(0.0673)	-11.9%	0.4897	0.5574	(0.0676)	-12.1%
1.10	T-SERVICE UNIT RATE	\$/m ³	0.2870	0.2904	(0.0034)	-1.2%	0.2769	0.2806	(0.0037)	-1.3%
1.11	SALES UNIT RATE	\$/GJ	13.0102	14.7619	(1.7517)	-11.9%	12.7473	14.5072	(1.7599)	-12.1%
1.12	T-SERVICE UNIT RATE	\$/GJ	7.4688	7.5573	(0.0885)	-1.2%	7.2059	7.3026	(0.0967)	-1.3%
Medium Commercial Customer										
Large Commercial Customer										
			(A)	(B)	CHANGE		(A)	(B)	CHANGE	
					(A) - (B)	%			(A) - (B)	%
2.1	VOLUME	m ³	169,563	169,563	0	0.0%	339,125	339,125	0	0.0%
2.2	CUSTOMER CHG.	\$	930.96	898.92	32.04	3.6%	930.96	898.92	32.04	3.6%
2.3	DISTRIBUTION CHG.	\$	9,331.66	9,376.20	(44.53)	-0.5%	17,080.94	17,156.77	(75.84)	-0.4%
2.4	LOAD BALANCING	§ \$	12,065.01	12,806.36	(741.35)	-5.8%	24,129.96	25,612.65	(1,482.69)	-5.8%
2.5	SALES COMMDTY	\$	36,099.80	46,935.06	(10,835.26)	-23.1%	72,199.39	93,869.84	(21,670.45)	-23.1%
2.6	FEDERAL CARBON CHARGE	\$	16,600.22	16,600.22	0.00	0.0%	33,200.34	33,200.34	0.00	0.0%
2.7	TOTAL SALES	\$	75,027.66	86,616.76	(11,589.10)	-13.4%	147,541.58	170,738.52	(23,196.94)	-13.6%
2.8	TOTAL T-SERVICE	\$	38,927.86	39,681.70	(753.84)	-1.9%	75,342.19	76,868.68	(1,526.48)	-2.0%
2.9	SALES UNIT RATE	\$/m ³	0.4425	0.5108	(0.0683)	-13.4%	0.4351	0.5035	(0.0684)	-13.6%
2.10	T-SERVICE UNIT RATE	\$/m ³	0.2296	0.2340	(0.0044)	-1.9%	0.2222	0.2267	(0.0045)	-2.0%
2.11	SALES UNIT RATE	\$/GJ	11.5168	13.2958	(1.7789)	-13.4%	11.3239	13.1043	(1.7804)	-13.6%
2.12	T-SERVICE UNIT RATE	\$/GJ	5.9755	6.0912	(0.1157)	-1.9%	5.7826	5.8997	(0.1172)	-2.0%

§ The Load Balancing Charge shown here includes proposed transportation charges

ANNUAL BILL COMPARISON - COMMERCIAL & INDUSTRIAL CUSTOMERS
INCLUDING FEDERAL CARBON PRICING IMPACTS FOR NON-OBPS PARTICIPANTS AND RIDER K BILL 32

(A) EB-2022-0286 @ 38.53 MJ/m³ vs (B) EB-2022-0219 @ 38.53 MJ/m³

Item No.		Col. 1	Col. 2	Col. 3	Col. 4	Col. 5	Col. 6	Col. 7	Col. 8	
Industrial General Use										
		(A)	(B)	CHANGE						
				(A) - (B)	%	(A)	(B)	CHANGE		
								(A) - (B)	%	
3.1	VOLUME	m ³	43,285	43,285	0	0.0%	63,903	63,903	0	0.0%
3.2	CUSTOMER CHG.	\$	930.96	898.92	32.04	3.6%	930.96	898.92	32.04	3.6%
3.3	DISTRIBUTION CHG.	\$	3,074.09	3,091.24	(17.16)	-0.6%	4,122.01	4,143.86	(21.85)	-0.5%
3.4	LOAD BALANCING	§ \$	3,079.88	3,269.13	(189.25)	-5.8%	4,546.93	4,826.32	(279.39)	-5.8%
3.5	SALES COMMDTY	\$	9,215.34	11,981.29	(2,765.96)	-23.1%	13,604.89	17,688.36	(4,083.47)	-23.1%
	FEDERAL CARBON CHARGE	\$	4,237.60	4,237.60	0.00	0.0%	6,256.10	6,256.10	0.00	0.0%
3.6	TOTAL SALES	\$	20,537.87	23,478.19	(2,940.32)	-12.5%	29,460.89	33,813.56	(4,352.67)	-12.9%
3.7	TOTAL T-SERVICE	\$	11,322.53	11,496.89	(174.36)	-1.5%	15,856.00	16,125.20	(269.20)	-1.7%
3.8	SALES UNIT RATE	\$/m ³	0.4745	0.5424	(0.0679)	-12.5%	0.4610	0.5291	(0.0681)	-12.9%
3.9	T-SERVICE UNIT RATE	\$/m ³	0.2616	0.2656	(0.0040)	-1.5%	0.2481	0.2523	(0.0042)	-1.7%
3.10	SALES UNIT RATE	\$/GJ	12.3498	14.1179	(1.7681)	-12.5%	11.9996	13.7725	(1.7729)	-12.9%
3.11	T-SERVICE UNIT RATE	\$/GJ	6.8085	6.9133	(0.1048)	-1.5%	6.4583	6.5679	(0.1096)	-1.7%
Medium Industrial Customer										
		(A)	(B)	CHANGE						
				(A) - (B)	%	(A)	(B)	CHANGE		
								(A) - (B)	%	
4.1	VOLUME	m ³	169,563	169,563	0	0.0%	339,124	339,124	0	0.0%
4.2	CUSTOMER CHG.	\$	930.96	898.92	32.04	3.6%	930.96	898.92	32.04	3.6%
4.3	DISTRIBUTION CHG.	\$	9,556.75	9,603.16	(46.42)	-0.5%	17,248.41	17,325.64	(77.24)	-0.4%
4.4	LOAD BALANCING	§ \$	12,065.01	12,806.36	(741.35)	-5.8%	24,129.89	25,612.57	(1,482.68)	-5.8%
4.5	SALES COMMDTY	\$	36,099.80	46,935.06	(10,835.26)	-23.1%	72,199.18	93,869.57	(21,670.39)	-23.1%
4.6	FEDERAL CARBON CHARGE	\$	16,600.22	16,600.22	0.00	0.0%	33,200.24	33,200.24	0.00	0.0%
4.7	TOTAL SALES	\$	75,252.74	86,843.72	(11,590.98)	-13.3%	147,708.67	170,906.94	(23,198.27)	-13.6%
4.8	TOTAL T-SERVICE	\$	39,152.94	39,908.66	(755.72)	-1.9%	75,509.49	77,037.37	(1,527.88)	-2.0%
4.9	SALES UNIT RATE	\$/m ³	0.4438	0.5122	(0.0684)	-13.3%	0.4356	0.5040	(0.0684)	-13.6%
4.10	T-SERVICE UNIT RATE	\$/m ³	0.2309	0.2354	(0.0045)	-1.9%	0.2227	0.2272	(0.0045)	-2.0%
4.11	SALES UNIT RATE	\$/GJ	11.5514	13.3306	(1.7792)	-13.3%	11.3368	13.1173	(1.7805)	-13.6%
4.12	T-SERVICE UNIT RATE	\$/GJ	6.0100	6.1260	(0.1160)	-1.9%	5.7954	5.9127	(0.1173)	-2.0%

§ The Load Balancing Charge shown here includes proposed transportation charges

ANNUAL BILL COMPARISON - LARGE VOLUME CUSTOMERS
INCLUDING FEDERAL CARBON PRICING IMPACTS FOR NON-OBPS PARTICIPANTS AND RIDER K BILL 32

(A) EB-2022-0286 @ 38.53 MJ/m³ vs (B) EB-2022-0219 @ 38.53 MJ/m³

Item No.		Col. 1	Col. 2	Col. 3	Col. 4	Col. 5	Col. 6	Col. 7	Col. 8	
Rate 100 - Small Commercial Firm										
		(A)	(B)	CHANGE		(A)	(B)	CHANGE		
				(A) - (B)	%			(A) - (B)	%	
1.1	VOLUME	m ³	339,188	339,188	0	0.0%	598,567	598,567	0	0.0%
1.2	CUSTOMER CHG.	\$	1,613.64	1,557.96	55.68	3.6%	1,613.64	1,557.96	55.68	3.6%
1.3	DISTRIBUTION CHG.	\$	14,906.39	14,446.33	460.06	3.2%	72,501.52	70,093.74	2,407.78	3.4%
1.4	LOAD BALANCING	\$	24,134.44	25,617.40	(1,482.96)	-5.8%	42,590.18	45,207.18	(2,616.99)	-5.8%
1.5	SALES COMMDTY	\$	72,212.80	93,887.28	(21,674.48)	-23.1%	127,434.34	165,683.42	(38,249.08)	-23.1%
1.6	FEDERAL CARBON CHARGE	\$	33,206.51	33,206.51	0.00	0.0%	58,599.71	58,599.71	0.00	0.0%
1.7	TOTAL SALES	\$	146,073.78	168,715.48	(22,641.70)	-13.4%	302,739.40	341,142.01	(38,402.61)	-11.3%
1.8	TOTAL T-SERVICE	\$	73,860.98	74,828.20	(967.22)	-1.3%	175,305.05	175,458.59	(153.53)	-0.1%
1.9	SALES UNIT RATE	\$/m ³	0.4307	0.4974	(0.0668)	-13.4%	0.5058	0.5699	(0.0642)	-11.3%
1.10	T-SERVICE UNIT RATE	\$/m ³	0.2178	0.2206	(0.0029)	-1.3%	0.2929	0.2931	(0.0003)	-0.1%
1.11	SALES UNIT RATE	\$/GJ	11.2092	12.9466	(1.7374)	-13.4%	13.1643	14.8342	(1.6699)	-11.3%
1.12	T-SERVICE UNIT RATE	\$/GJ	5.6678	5.7421	(0.0742)	-1.3%	7.6230	7.6296	(0.0067)	-0.1%
Rate 100 - Large Industrial Firm										
			(A)	(B)	CHANGE					
					(A) - (B)	%				
2.1	VOLUME	m ³	1,500,000	1,500,000	0	0.0%				
2.2	CUSTOMER CHG.	\$	1,613.64	1,557.96	55.68	3.6%				
2.3	DISTRIBUTION CHG.	\$	145,609.35	140,821.86	4,787.49	3.4%				
2.4	LOAD BALANCING	\$	106,730.37	113,288.52	(6,558.15)	-5.8%				
2.5	SALES COMMDTY	\$	319,348.57	415,200.19	(95,851.62)	-23.1%				
2.6	FEDERAL CARBON CHARGE	\$	146,850.00	146,850.00	0.00	0.0%				
2.7	TOTAL SALES	\$	720,152	817,719	(97,567)	-11.9%				
2.8	TOTAL T-SERVICE	\$	400,803	402,518	(1,715)	-0.4%				
2.9	SALES UNIT RATE	\$/m ³	0.4801	0.5451	(0.0650)	-11.9%				
2.10	T-SERVICE UNIT RATE	\$/m ³	0.2672	0.2683	(0.0011)	-0.4%				
2.11	SALES UNIT RATE	\$/GJ	12.4961	14.1891	(1.6930)	-11.9%				
2.12	T-SERVICE UNIT RATE	\$/GJ	6.9548	6.9845	(0.0298)	-0.4%				

ANNUAL BILL COMPARISON - LARGE VOLUME CUSTOMERS
INCLUDING FEDERAL CARBON PRICING IMPACTS FOR NON-OBPS PARTICIPANTS AND RIDER K BILL 32

(A) EB-2022-0286 @ 38.53 MJ/m³ vs (B) EB-2022-0219 @ 38.53 MJ/m³

Item No.		Col. 1	Col. 2	Col. 3	Col. 4	Col. 5	Col. 6	Col. 7	Col. 8	
Rate 145 - Small Commercial Interr.										
		(A)	(B)	CHANGE						
				(A) - (B)	%	(A)	(B)	CHANGE		
				(A) - (B)	%			(A) - (B)	%	
3.1	VOLUME	m ³	339,188	339,188	0	0.0%	598,568	598,568	0	0.0%
3.2	CUSTOMER CHG.	\$	1,631.16	1,574.88	56.28	3.6%	1,631.16	1,574.88	56.28	3.6%
3.3	DISTRIBUTION CHG.	\$	26,142.71	22,667.43	3,475.28	15.3%	42,969.03	36,866.11	6,102.93	16.6%
3.4	LOAD BALANCING	\$	18,616.63	19,524.53	(907.90)	-4.7%	32,853.44	34,455.62	(1,602.18)	-4.6%
3.5	SALES COMMDTY	\$	72,018.02	93,699.26	(21,681.24)	-23.1%	127,090.82	165,351.89	(38,261.08)	-23.1%
	FEDERAL CARBON CHARGE	\$	33,206.51	33,206.51	0.00	0.0%	58,599.81	58,599.81	0.00	0.0%
3.6	TOTAL SALES	\$	151,615.02	170,672.60	(19,057.58)	-11.2%	263,144.27	296,848.31	(33,704.05)	-11.4%
3.7	TOTAL T-SERVICE	\$	79,597.00	76,973.34	2,623.66	3.4%	136,053.45	131,496.42	4,557.03	3.5%
3.8	SALES UNIT RATE	\$/m ³	0.4470	0.5032	(0.0562)	-11.2%	0.4396	0.4959	(0.0563)	-11.4%
3.9	T-SERVICE UNIT RATE	\$/m ³	0.2347	0.2269	0.0077	3.4%	0.2273	0.2197	0.0076	3.5%
3.10	SALES UNIT RATE	\$/GJ	11.6344	13.0968	(1.4624)	-11.2%	11.4426	12.9081	(1.4656)	-11.4%
3.11	T-SERVICE UNIT RATE	\$/GJ	6.1080	5.9067	0.2013	3.4%	5.9161	5.7180	0.1982	3.5%
Rate 145 - Small Industrial Interr.										
		(A)	(B)	CHANGE						
				(A) - (B)	%	(A)	(B)	CHANGE		
				(A) - (B)	%			(A) - (B)	%	
4.1	VOLUME	m ³	339,188	339,188	0	0.0%	598,567	598,567	0	0.0%
4.2	CUSTOMER CHG.	\$	1,631.16	1,574.88	56.28	3.6%	1,631.16	1,574.88	56.28	3.6%
4.3	DISTRIBUTION CHG.	\$	26,418.61	22,943.31	3,475.31	15.1%	43,213.24	37,110.30	6,102.94	16.4%
4.4	LOAD BALANCING	\$	18,616.63	19,524.53	(907.90)	-4.7%	32,853.38	34,455.56	(1,602.18)	-4.6%
4.5	SALES COMMDTY	\$	72,018.02	93,699.26	(21,681.24)	-23.1%	127,090.61	165,351.62	(38,261.01)	-23.1%
4.6	FEDERAL CARBON CHARGE	\$	33,206.51	33,206.51	0.00	0.0%	58,599.71	58,599.71	0.00	0.0%
4.7	TOTAL SALES	\$	151,891	170,948	(19,058)	-11.1%	263,388	297,092	(33,704)	-11.3%
4.8	TOTAL T-SERVICE	\$	79,873	77,249	2,624	3.4%	136,297	131,740	4,557	3.5%
4.9	SALES UNIT RATE	\$/m ³	0.4478	0.5040	(0.0562)	-11.1%	0.4400	0.4963	(0.0563)	-11.3%
4.10	T-SERVICE UNIT RATE	\$/m ³	0.2355	0.2277	0.0077	3.4%	0.2277	0.2201	0.0076	3.5%
4.11	SALES UNIT RATE	\$/GJ	11.6556	13.1180	(1.4624)	-11.1%	11.4532	12.9188	(1.4656)	-11.3%
4.12	T-SERVICE UNIT RATE	\$/GJ	6.1292	5.9278	0.2013	3.4%	5.9268	5.7286	0.1982	3.5%
Rate 145 - Average Industrial Interr.										
		(A)	(B)	CHANGE						
				(A) - (B)	%	(A)	(B)	CHANGE		
				(A) - (B)	%			(A) - (B)	%	

ANNUAL BILL COMPARISON - LARGE VOLUME CUSTOMERS
INCLUDING FEDERAL CARBON PRICING IMPACTS FOR NON-OBPS PARTICIPANTS AND RIDER K BILL 32

(A) EB-2022-0286 @ 38.53 MJ/m³ vs (B) EB-2022-0219 @ 38.53 MJ/m³

Item No.		Col. 1	Col. 2	Col. 3	Col. 4	Col. 5	Col. 6	Col. 7	Col. 8	
Rate 110 - Small Ind. Firm - 50% LF										
Rate 110 - Average Ind. Firm - 50% LF										
		(A)	(B)	CHANGE		(A)	(B)	CHANGE		
				(A) - (B)	%			(A) - (B)	%	
5.1	VOLUME	m ³	598,568	598,568	0	0.0%	9,976,121	9,976,121	0	0.0%
5.2	CUSTOMER CHG.	\$	7,722.60	7,454.64	267.96	3.6%	7,722.60	7,454.64	267.96	3.6%
5.3	DISTRIBUTION CHG.	\$	16,607.07	16,551.19	55.87	0.3%	272,588.26	271,806.79	781.47	0.3%
5.4	LOAD BALANCING	\$	33,054.35	34,169.82	(1,115.47)	-3.3%	550,905.19	569,496.26	(18,591.07)	-3.3%
5.5	SALES COMMDTY	\$	127,067.23	165,329.13	(38,261.90)	-23.1%	2,117,784.54	2,755,482.11	(637,697.57)	-23.1%
5.6	FEDERAL CARBON CHARGE	\$	58,599.81	58,599.81	0.00	0.0%	976,662.25	976,662.25	0.00	0.0%
5.7	TOTAL SALES	\$	243,051.06	282,104.59	(39,053.53)	-13.8%	3,925,662.83	4,580,902.04	(655,239.21)	-14.3%
5.8	TOTAL T-SERVICE	\$	115,983.83	116,775.46	(791.63)	-0.7%	1,807,878.29	1,825,419.93	(17,541.64)	-1.0%
5.9	SALES UNIT RATE	\$/m ³	0.4061	0.4713	(0.0652)	-13.8%	0.3935	0.4592	(0.0657)	-14.3%
5.10	T-SERVICE UNIT RATE	\$/m ³	0.1938	0.1951	(0.0013)	-0.7%	0.1812	0.1830	(0.0018)	-1.0%
5.11	SALES UNIT RATE	\$/GJ	10.5688	12.2670	(1.6982)	-13.8%	10.2422	11.9518	(1.7095)	-14.3%
5.12	T-SERVICE UNIT RATE	\$/GJ	5.0434	5.0779	(0.0344)	-0.7%	4.7168	4.7626	(0.0458)	-1.0%
Rate 110 - Average Ind. Firm - 75% LF										
Rate 115 - Large Ind. Firm - 80% LF										
		(A)	(B)	CHANGE		(A)	(B)	CHANGE		
				(A) - (B)	%			(A) - (B)	%	
6.1	VOLUME	m ³	9,976,120	9,976,120	0	0.0%	69,832,850	69,832,850	0	0.0%
6.2	CUSTOMER CHG.	\$	7,722.60	7,454.64	267.96	3.6%	8,185.32	7,901.28	284.04	3.6%
6.3	DISTRIBUTION CHG.	\$	220,550.93	221,548.20	(997.27)	-0.5%	1,231,790.73	1,262,103.66	(30,312.93)	-2.4%
6.4	LOAD BALANCING	\$	550,905.13	569,496.20	(18,591.07)	-3.3%	3,659,851.35	3,754,339.81	(94,488.46)	-2.5%
6.5	SALES COMMDTY	\$	2,117,784.33	2,755,481.83	(637,697.50)	-23.1%	14,824,492.43	19,288,375.58	(4,463,883.15)	-23.1%
6.6	FEDERAL CARBON CHARGE	\$	976,662.15	976,662.15	0.00	0.0%	6,836,636.02	6,836,636.02	0.00	0.0%
6.7	TOTAL SALES	\$	3,873,625	4,530,643	(657,018)	-14.5%	26,560,956	31,149,356	(4,588,400)	-14.7%
6.8	TOTAL T-SERVICE	\$	1,755,841	1,775,161	(19,320)	-1.1%	11,736,463	11,860,981	(124,517)	-1.0%
6.9	SALES UNIT RATE	\$/m ³	0.3883	0.4541	(0.0659)	-14.5%	0.3804	0.4461	(0.0657)	-14.7%
6.10	T-SERVICE UNIT RATE	\$/m ³	0.1760	0.1779	(0.0019)	-1.1%	0.1681	0.1698	(0.0018)	-1.0%
6.11	SALES UNIT RATE	\$/GJ	10.1064	11.8206	(1.7142)	-14.5%	9.8998	11.6100	(1.7102)	-14.7%
6.12	T-SERVICE UNIT RATE	\$/GJ	4.5811	4.6315	(0.0504)	-1.1%	4.3744	4.4208	(0.0464)	-1.0%

ANNUAL BILL COMPARISON - LARGE VOLUME CUSTOMERS
INCLUDING FEDERAL CARBON PRICING IMPACTS FOR NON-OBPS PARTICIPANTS AND RIDER K BILL 32

(A) EB-2022-0286 @ 38.53 MJ/m³ vs (B) EB-2022-0219 @ 38.53 MJ/m³

Item No.		Col. 1	Col. 2	Col. 3	Col. 4	Col. 5	Col. 6	Col. 7	Col. 8	
Rate 135 - Seasonal Firm										
		(A)	(B)	CHANGE		(A)	(B)	CHANGE		
				(A) - (B)	%			(A) - (B)	%	
7.1	VOLUME	m ³	598,567	598,567	0	0.0%	9,976,121	9,976,121	0	0.0%
7.2	CUSTOMER CHG.	\$	1,522.68	1,470.24	52.44	3.6%	3,678.60	3,551.16	127.44	3.6%
7.3	DISTRIBUTION CHG.	\$	13,672.86	13,360.78	312.07	2.3%	93,875.44	119,483.75	(25,608.32)	-21.4%
7.4	LOAD BALANCING	\$	25,443.95	26,127.81	(683.86)	-2.6%	429,278.99	447,544.65	(18,265.66)	-4.1%
7.5	SALES COMMDTY	\$	127,112.88	165,373.11	(38,260.23)	-23.1%	2,117,784.52	2,755,482.09	(637,697.58)	-23.1%
7.6	FEDERAL CARBON CHARGE	\$	58,599.71	58,599.71	0.00	0.0%	976,662.25	976,662.25	0.00	0.0%
7.7	TOTAL SALES	\$	226,352.07	264,931.65	(38,579.58)	-14.6%	3,621,279.79	4,302,723.90	(681,444.11)	-15.8%
7.8	TOTAL T-SERVICE	\$	99,239.19	99,558.54	(319.35)	-0.3%	1,503,495.27	1,547,241.81	(43,746.54)	-2.8%
7.9	SALES UNIT RATE	\$/m ³	0.3782	0.4426	(0.0645)	-14.6%	0.3630	0.4313	(0.0683)	-15.8%
7.10	T-SERVICE UNIT RATE	\$/m ³	0.1658	0.1663	(0.0005)	-0.3%	0.1507	0.1551	(0.0044)	-2.8%
7.11	SALES UNIT RATE	\$/GJ	9.8427	11.5203	(1.6776)	-14.6%	9.4481	11.2260	(1.7779)	-15.8%
7.12	T-SERVICE UNIT RATE	\$/GJ	4.3153	4.3292	(0.0139)	-0.3%	3.9227	4.0368	(0.1141)	-2.8%

Rate 170 - Average Ind. Interr. - 75% LF										
		(A)	(B)	CHANGE		(A)	(B)	CHANGE		
				(A) - (B)	%			(A) - (B)	%	
8.1	VOLUME	m ³	9,976,120	9,976,120	0	0.0%	69,832,850	69,832,850	0	0.0%
8.2	CUSTOMER CHG.	\$	3,678.60	3,551.16	127.44	3.6%	3,678.60	3,551.16	127.44	3.6%
8.3	DISTRIBUTION CHG.	\$	85,871.04	111,802.35	(25,931.31)	-23.2%	483,206.53	664,948.95	(181,742.43)	-27.3%
8.4	LOAD BALANCING	\$	429,278.94	447,544.60	(18,265.66)	-4.1%	3,004,953.04	3,132,812.67	(127,859.63)	-4.1%
8.5	SALES COMMDTY	\$	2,117,784.30	2,755,481.82	(637,697.51)	-23.1%	14,824,492.25	19,288,375.47	(4,463,883.22)	-23.1%
8.6	FEDERAL CARBON CHARGE	\$	976,662.15	976,662.15	0.00	0.0%	6,836,636.02	6,836,636.02	0.00	0.0%
8.7	TOTAL SALES	\$	3,613,275	4,295,042	(681,767)	-15.9%	25,152,966	29,926,324	(4,773,358)	-16.0%
8.8	TOTAL T-SERVICE	\$	1,495,491	1,539,560	(44,070)	-2.9%	10,328,474	10,637,949	(309,475)	-2.9%
8.9	SALES UNIT RATE	\$/m ³	0.3622	0.4305	(0.0683)	-15.9%	0.3602	0.4285	(0.0684)	-16.0%
8.1	T-SERVICE UNIT RATE	\$/m ³	0.1499	0.1543	(0.0044)	-2.9%	0.1479	0.1523	(0.0044)	-2.9%
8.11	SALES UNIT RATE	\$/GJ	9.4272	11.2059	(1.7788)	-15.9%	9.3750	11.1541	(1.7791)	-16.0%
8.12	T-SERVICE UNIT RATE	\$/GJ	3.9018	4.0168	(0.1150)	-2.9%	3.8496	3.9650	(0.1153)	-2.9%

Rate 170 - Large Ind. Interr. - 75% LF										
		(A)	(B)	CHANGE		(A)	(B)	CHANGE		
				(A) - (B)	%			(A) - (B)	%	
8.1	VOLUME	m ³	9,976,120	9,976,120	0	0.0%	69,832,850	69,832,850	0	0.0%
8.2	CUSTOMER CHG.	\$	3,678.60	3,551.16	127.44	3.6%	3,678.60	3,551.16	127.44	3.6%
8.3	DISTRIBUTION CHG.	\$	85,871.04	111,802.35	(25,931.31)	-23.2%	483,206.53	664,948.95	(181,742.43)	-27.3%
8.4	LOAD BALANCING	\$	429,278.94	447,544.60	(18,265.66)	-4.1%	3,004,953.04	3,132,812.67	(127,859.63)	-4.1%
8.5	SALES COMMDTY	\$	2,117,784.30	2,755,481.82	(637,697.51)	-23.1%	14,824,492.25	19,288,375.47	(4,463,883.22)	-23.1%
8.6	FEDERAL CARBON CHARGE	\$	976,662.15	976,662.15	0.00	0.0%	6,836,636.02	6,836,636.02	0.00	0.0%
8.7	TOTAL SALES	\$	3,613,275	4,295,042	(681,767)	-15.9%	25,152,966	29,926,324	(4,773,358)	-16.0%
8.8	TOTAL T-SERVICE	\$	1,495,491	1,539,560	(44,070)	-2.9%	10,328,474	10,637,949	(309,475)	-2.9%
8.9	SALES UNIT RATE	\$/m ³	0.3622	0.4305	(0.0683)	-15.9%	0.3602	0.4285	(0.0684)	-16.0%
8.1	T-SERVICE UNIT RATE	\$/m ³	0.1499	0.1543	(0.0044)	-2.9%	0.1479	0.1523	(0.0044)	-2.9%
8.11	SALES UNIT RATE	\$/GJ	9.4272	11.2059	(1.7788)	-15.9%	9.3750	11.1541	(1.7791)	-16.0%
8.12	T-SERVICE UNIT RATE	\$/GJ	3.9018	4.0168	(0.1150)	-2.9%	3.8496	3.9650	(0.1153)	-2.9%

ANNUAL BILL COMPARISON - RESIDENTIAL CUSTOMERS
INCLUDING FEDERAL CARBON PRICING IMPACTS FOR OBPS PARTICIPANTS AND RIDER K BILL 32

(A) EB-2022-0286 @ 38.53 MJ/m³ vs (B) EB-2022-0219 @ 38.53 MJ/m³

Item No.		Col. 1	Col. 2	Col. 3	Col. 4	Col. 5	Col. 6	Col. 7	Col. 8	
Heating & Water Htg.										
Heating, Water Htg. & Other Uses										
		<u>(A)</u>	<u>(B)</u>	<u>CHANGE</u>		<u>(A)</u>	<u>(B)</u>	<u>CHANGE</u>		
				(A) - (B)	%			(A) - (B)	%	
1.1	VOLUME	m ³	3,064	3,064	0	0.0%	4,691	4,691	0	0.0%
1.2	CUSTOMER CHG.	\$	274.56	265.44	9.12	3.4%	274.56	265.44	9.12	3.4%
1.3	DISTRIBUTION CHG.	\$	292.78	280.86	11.92	4.2%	441.42	423.48	17.94	4.2%
1.4	LOAD BALANCING	§	223.12	237.44	(14.31)	-6.0%	341.60	363.52	(21.91)	-6.0%
1.5	SALES COMMDTY	\$	651.61	847.43	(195.82)	-23.1%	997.62	1,297.41	(299.80)	-23.1%
1.6	FEDERAL CARBON CHARGE	\$	0.00	0.00	0.00	0.0%	0.00	0.00	0.00	0.0%
1.7	TOTAL SALES	\$	1,442.08	1,631.16	(189.09)	-11.6%	2,055.20	2,349.85	(294.65)	-12.5%
1.8	TOTAL T-SERVICE	\$	790.47	783.74	6.73	0.9%	1,057.58	1,052.43	5.15	0.5%
1.9	SALES UNIT RATE	\$/m ³	0.4707	0.5324	(0.0617)	-11.6%	0.4381	0.5009	(0.0628)	-12.5%
1.10	T-SERVICE UNIT RATE	\$/m ³	0.2580	0.2558	0.0022	0.9%	0.2254	0.2244	0.0011	0.5%
1.11	SALES UNIT RATE	\$/GJ	12.2502	13.8564	(1.6063)	-11.6%	11.4033	13.0382	(1.6349)	-12.5%
1.12	T-SERVICE UNIT RATE	\$/GJ	6.7149	6.6577	0.0572	0.9%	5.8680	5.8395	0.0286	0.5%
Heating Only										
Heating & Water Htg.										
		<u>(A)</u>	<u>(B)</u>	<u>CHANGE</u>		<u>(A)</u>	<u>(B)</u>	<u>CHANGE</u>		
				(A) - (B)	%			(A) - (B)	%	
2.1	VOLUME	m ³	1,955	1,955	0	0.0%	2,005	2,005	0	0.0%
2.2	CUSTOMER CHG.	\$	274.56	265.44	9.12	3.4%	274.56	265.44	9.12	3.4%
2.3	DISTRIBUTION CHG.	\$	187.78	180.13	7.65	4.2%	195.40	187.42	7.98	4.3%
2.4	LOAD BALANCING	§	142.37	151.50	(9.13)	-6.0%	146.01	155.37	(9.37)	-6.0%
2.5	SALES COMMDTY	\$	415.76	540.70	(124.94)	-23.1%	426.40	554.53	(128.14)	-23.1%
2.6	FEDERAL CARBON CHARGE	\$	0.00	0.00	0.00	0.0%	0.00	0.00	0.00	0.0%
2.7	TOTAL SALES	\$	1,020.47	1,137.77	(117.30)	-10.3%	1,042.36	1,162.77	(120.41)	-10.4%
2.8	TOTAL T-SERVICE	\$	604.71	597.07	7.64	1.3%	615.97	608.23	7.73	1.3%
2.9	SALES UNIT RATE	\$/m ³	0.5220	0.5820	(0.0600)	-10.3%	0.5199	0.5799	(0.0601)	-10.4%
2.10	T-SERVICE UNIT RATE	\$/m ³	0.3093	0.3054	0.0039	1.3%	0.3072	0.3034	0.0039	1.3%
2.11	SALES UNIT RATE	\$/GJ	13.5862	15.1479	(1.5617)	-10.3%	13.5315	15.0946	(1.5631)	-10.4%
2.12	T-SERVICE UNIT RATE	\$/GJ	8.0509	7.9491	0.1017	1.3%	7.9962	7.8959	0.1004	1.3%

§ The Load Balancing Charge shown here includes proposed transportation charges

ANNUAL BILL COMPARISON - RESIDENTIAL CUSTOMERS
INCLUDING FEDERAL CARBON PRICING IMPACTS FOR OBPS PARTICIPANTS AND RIDER K BILL 32

(A) EB-2022-0286 @ 38.53 MJ/m³ vs (B) EB-2022-0219 @ 38.53 MJ/m³

Item No.		Col. 1	Col. 2	Col. 3	Col. 4	Col. 5	Col. 6	Col. 7	Col. 8	
Heating, Pool Htg. & Other Uses										
General & Water Htg.										
		(A)	(B)	CHANGE		(A)	(B)	CHANGE		
				(A) - (B)	%			(A) - (B)	%	
3.1	VOLUME	m ³	5,048	5,048	0	0.0%	1,081	1,081	0	0.0%
3.2	CUSTOMER CHG.	\$	274.56	265.44	9.12	3.4%	274.56	265.44	9.12	3.4%
3.3	DISTRIBUTION CHG.	\$	474.72	455.43	19.29	4.2%	110.28	105.76	4.53	4.3%
3.4	LOAD BALANCING	§ \$	367.60	391.18	(23.58)	-6.0%	78.72	83.77	(5.05)	-6.0%
3.5	SALES COMMDTY	\$	1,073.54	1,396.15	(322.61)	-23.1%	229.89	298.98	(69.09)	-23.1%
	FEDERAL CARBON CHARGE	\$	0.00	0.00	0.00	0.0%	0.00	0.00	0.00	0.0%
3.6	TOTAL SALES	\$	2,190.42	2,508.20	(317.78)	-12.7%	693.46	753.94	(60.49)	-8.0%
3.7	TOTAL T-SERVICE	\$	1,116.88	1,112.05	4.83	0.4%	463.56	454.97	8.60	1.9%
3.8	SALES UNIT RATE	\$/m ³	0.4339	0.4969	(0.0630)	-12.7%	0.6415	0.6974	(0.0560)	-8.0%
3.9	T-SERVICE UNIT RATE	\$/m ³	0.2213	0.2203	0.0010	0.4%	0.4288	0.4209	0.0080	1.9%
3.10	SALES UNIT RATE	\$/GJ	11.2941	12.9326	(1.6385)	-12.7%	16.6969	18.1533	(1.4564)	-8.0%
3.11	T-SERVICE UNIT RATE	\$/GJ	5.7588	5.7339	0.0249	0.4%	11.1616	10.9546	0.2070	1.9%

Heating & Water Htg.										
Heating & Water Htg.										
		(A)	(B)	CHANGE		(A)	(B)	CHANGE		
				(A) - (B)	%			(A) - (B)	%	
4.1	VOLUME	m ³	2,480	2,480	0	0.0%	2,400	2,400	0	0.0%
4.2	CUSTOMER CHG.	\$	274.56	265.44	9.12	3.4%	274.56	265.44	9.12	3.4%
4.3	DISTRIBUTION CHG.	\$	239.06	229.31	9.75	4.2%	231.40	221.97	9.43	4.3%
4.4	LOAD BALANCING	§ \$	180.60	192.18	(11.58)	-6.0%	174.77	185.98	(11.21)	-6.0%
4.5	SALES COMMDTY	\$	527.41	685.91	(158.49)	-23.1%	510.40	663.78	(153.38)	-23.1%
4.6	FEDERAL CARBON CHARGE	\$	0.00	0.00	0.00	0.0%	0.00	0.00	0.00	0.0%
4.7	TOTAL SALES	\$	1,221.62	1,372.84	(151.21)	-11.0%	1,191.13	1,337.17	(146.04)	-10.9%
4.8	TOTAL T-SERVICE	\$	694.21	686.93	7.28	1.1%	680.73	673.39	7.34	1.1%
4.9	SALES UNIT RATE	\$/m ³	0.4926	0.5536	(0.0610)	-11.0%	0.4963	0.5572	(0.0608)	-10.9%
4.10	T-SERVICE UNIT RATE	\$/m ³	0.2799	0.2770	0.0029	1.1%	0.2836	0.2806	0.0031	1.1%
4.11	SALES UNIT RATE	\$/GJ	12.8212	14.4082	(1.5870)	-11.0%	12.9179	14.5017	(1.5838)	-10.9%
4.12	T-SERVICE UNIT RATE	\$/GJ	7.2859	7.2095	0.0764	1.1%	7.3826	7.3030	0.0796	1.1%

§ The Load Balancing Charge shown here includes proposed transportation charges

ANNUAL BILL COMPARISON - COMMERCIAL & INDUSTRIAL CUSTOMERS
INCLUDING FEDERAL CARBON PRICING IMPACTS FOR OBPS PARTICIPANTS AND RIDER K BILL 32

(A) EB-2022-0286 @ 38.53 MJ/m³ vs (B) EB-2022-0219 @ 38.53 MJ/m³

Item No.		Col. 1	Col. 2	Col. 3	Col. 4	Col. 5	Col. 6	Col. 7	Col. 8	
Commercial Heating & Other Uses										
		(A)	(B)	CHANGE						
				(A) - (B)	%					
1.1	VOLUME	m ³	22,606	22,606	0	0.0%				
1.2	CUSTOMER CHG.	\$	930.96	898.92	32.04	3.6%	930.96	898.92	32.04	3.6%
1.3	DISTRIBUTION CHG.	\$	1,734.27	1,744.31	(10.04)	-0.6%	2,225.12	2,237.95	(12.82)	-0.6%
1.4	LOAD BALANCING	\$ \$	1,608.50	1,707.33	(98.84)	-5.8%	2,083.23	2,211.24	(128.01)	-5.8%
1.5	SALES COMMDTY	\$	4,812.80	6,257.34	(1,444.55)	-23.1%	6,233.26	8,104.15	(1,870.90)	-23.1%
1.6	FEDERAL CARBON CHARGE	\$	0.00	0.00	0.00	0.0%	0.00	0.00	0.00	0.0%
1.7	TOTAL SALES	\$	9,086.53	10,607.91	(1,521.38)	-14.3%	11,472.58	13,452.26	(1,979.69)	-14.7%
1.8	TOTAL T-SERVICE	\$	4,273.73	4,350.56	(76.83)	-1.8%	5,239.32	5,348.11	(108.79)	-2.0%
1.9	SALES UNIT RATE	\$/m ³	0.4020	0.4693	(0.0673)	-14.3%	0.3918	0.4595	(0.0676)	-14.7%
1.10	T-SERVICE UNIT RATE	\$/m ³	0.1891	0.1925	(0.0034)	-1.8%	0.1790	0.1827	(0.0037)	-2.0%
1.11	SALES UNIT RATE	\$/GJ	10.4621	12.2137	(1.7517)	-14.3%	10.1991	11.9590	(1.7599)	-14.7%
1.12	T-SERVICE UNIT RATE	\$/GJ	4.9207	5.0092	(0.0885)	-1.8%	4.6577	4.7545	(0.0967)	-2.0%
Medium Commercial Customer										
		(A)	(B)	CHANGE						
				(A) - (B)	%					
2.1	VOLUME	m ³	169,563	169,563	0	0.0%	339,125	339,125	0	0.0%
2.2	CUSTOMER CHG.	\$	930.96	898.92	32.04	3.6%	930.96	898.92	32.04	3.6%
2.3	DISTRIBUTION CHG.	\$	9,331.66	9,376.20	(44.53)	-0.5%	17,080.94	17,156.77	(75.84)	-0.4%
2.4	LOAD BALANCING	\$ \$	12,065.01	12,806.36	(741.35)	-5.8%	24,129.96	25,612.65	(1,482.69)	-5.8%
2.5	SALES COMMDTY	\$	36,099.80	46,935.06	(10,835.26)	-23.1%	72,199.39	93,869.84	(21,670.45)	-23.1%
2.6	FEDERAL CARBON CHARGE	\$	0.00	0.00	0.00	0.0%	0.00	0.00	0.00	0.0%
2.7	TOTAL SALES	\$	58,427.44	70,016.54	(11,589.10)	-16.6%	114,341.24	137,538.18	(23,196.94)	-16.9%
2.8	TOTAL T-SERVICE	\$	22,327.64	23,081.48	(753.84)	-3.3%	42,141.86	43,668.34	(1,526.48)	-3.5%
2.9	SALES UNIT RATE	\$/m ³	0.3446	0.4129	(0.0683)	-16.6%	0.3372	0.4056	(0.0684)	-16.9%
2.10	T-SERVICE UNIT RATE	\$/m ³	0.1317	0.1361	(0.0044)	-3.3%	0.1243	0.1288	(0.0045)	-3.5%
2.11	SALES UNIT RATE	\$/GJ	8.9687	10.7476	(1.7789)	-16.6%	8.7758	10.5562	(1.7804)	-16.9%
2.12	T-SERVICE UNIT RATE	\$/GJ	3.4273	3.5430	(0.1157)	-3.3%	3.2344	3.3516	(0.1172)	-3.5%
Large Commercial Customer										
		(A)	(B)	CHANGE						
				(A) - (B)	%					
2.1	VOLUME	m ³	169,563	169,563	0	0.0%	339,125	339,125	0	0.0%
2.2	CUSTOMER CHG.	\$	930.96	898.92	32.04	3.6%	930.96	898.92	32.04	3.6%
2.3	DISTRIBUTION CHG.	\$	9,331.66	9,376.20	(44.53)	-0.5%	17,080.94	17,156.77	(75.84)	-0.4%
2.4	LOAD BALANCING	\$ \$	12,065.01	12,806.36	(741.35)	-5.8%	24,129.96	25,612.65	(1,482.69)	-5.8%
2.5	SALES COMMDTY	\$	36,099.80	46,935.06	(10,835.26)	-23.1%	72,199.39	93,869.84	(21,670.45)	-23.1%
2.6	FEDERAL CARBON CHARGE	\$	0.00	0.00	0.00	0.0%	0.00	0.00	0.00	0.0%
2.7	TOTAL SALES	\$	58,427.44	70,016.54	(11,589.10)	-16.6%	114,341.24	137,538.18	(23,196.94)	-16.9%
2.8	TOTAL T-SERVICE	\$	22,327.64	23,081.48	(753.84)	-3.3%	42,141.86	43,668.34	(1,526.48)	-3.5%
2.9	SALES UNIT RATE	\$/m ³	0.3446	0.4129	(0.0683)	-16.6%	0.3372	0.4056	(0.0684)	-16.9%
2.10	T-SERVICE UNIT RATE	\$/m ³	0.1317	0.1361	(0.0044)	-3.3%	0.1243	0.1288	(0.0045)	-3.5%
2.11	SALES UNIT RATE	\$/GJ	8.9687	10.7476	(1.7789)	-16.6%	8.7758	10.5562	(1.7804)	-16.9%
2.12	T-SERVICE UNIT RATE	\$/GJ	3.4273	3.5430	(0.1157)	-3.3%	3.2344	3.3516	(0.1172)	-3.5%

§ The Load Balancing Charge shown here includes proposed transportation charges

ANNUAL BILL COMPARISON - COMMERCIAL & INDUSTRIAL CUSTOMERS
INCLUDING FEDERAL CARBON PRICING IMPACTS FOR OBPS PARTICIPANTS AND RIDER K BILL 32

(A) EB-2022-0286 @ 38.53 MJ/m³ vs (B) EB-2022-0219 @ 38.53 MJ/m³

Item No.		Col. 1	Col. 2	Col. 3	Col. 4	Col. 5	Col. 6	Col. 7	Col. 8	
Industrial General Use										
		(A)	(B)	CHANGE				CHANGE		
				(A) - (B)	%			(A) - (B)	%	
3.1	VOLUME	m ³	43,285	43,285	0	0.0%	63,903	63,903	0	0.0%
3.2	CUSTOMER CHG.	\$	930.96	898.92	32.04	3.6%	930.96	898.92	32.04	3.6%
3.3	DISTRIBUTION CHG.	\$	3,074.09	3,091.24	(17.16)	-0.6%	4,122.01	4,143.86	(21.85)	-0.5%
3.4	LOAD BALANCING	§ \$	3,079.88	3,269.13	(189.25)	-5.8%	4,546.93	4,826.32	(279.39)	-5.8%
3.5	SALES COMMDTY	\$	9,215.34	11,981.29	(2,765.96)	-23.1%	13,604.89	17,688.36	(4,083.47)	-23.1%
	FEDERAL CARBON CHARGE	\$	0.00	0.00	0.00	0.0%	0.00	0.00	0.00	0.0%
3.6	TOTAL SALES	\$	16,300.27	19,240.59	(2,940.32)	-15.3%	23,204.79	27,557.45	(4,352.67)	-15.8%
3.7	TOTAL T-SERVICE	\$	7,084.93	7,259.29	(174.36)	-2.4%	9,599.90	9,869.10	(269.20)	-2.7%
3.8	SALES UNIT RATE	\$/m ³	0.3766	0.4445	(0.0679)	-15.3%	0.3631	0.4312	(0.0681)	-15.8%
3.9	T-SERVICE UNIT RATE	\$/m ³	0.1637	0.1677	(0.0040)	-2.4%	0.1502	0.1544	(0.0042)	-2.7%
3.10	SALES UNIT RATE	\$/GJ	9.8017	11.5697	(1.7681)	-15.3%	9.4515	11.2243	(1.7729)	-15.8%
3.11	T-SERVICE UNIT RATE	\$/GJ	4.2603	4.3652	(0.1048)	-2.4%	3.9101	4.0197	(0.1096)	-2.7%
Medium Industrial Customer										
		(A)	(B)	CHANGE				CHANGE		
				(A) - (B)	%			(A) - (B)	%	
4.1	VOLUME	m ³	169,563	169,563	0	0.0%	339,124	339,124	0	0.0%
4.2	CUSTOMER CHG.	\$	930.96	898.92	32.04	3.6%	930.96	898.92	32.04	3.6%
4.3	DISTRIBUTION CHG.	\$	9,556.75	9,603.16	(46.42)	-0.5%	17,248.41	17,325.64	(77.24)	-0.4%
4.4	LOAD BALANCING	§ \$	12,065.01	12,806.36	(741.35)	-5.8%	24,129.89	25,612.57	(1,482.68)	-5.8%
4.5	SALES COMMDTY	\$	36,099.80	46,935.06	(10,835.26)	-23.1%	72,199.18	93,869.57	(21,670.39)	-23.1%
4.6	FEDERAL CARBON CHARGE	\$	0.00	0.00	0.00	0.0%	0.00	0.00	0.00	0.0%
4.7	TOTAL SALES	\$	58,652.52	70,243.50	(11,590.98)	-16.5%	114,508.43	137,706.70	(23,198.27)	-16.8%
4.8	TOTAL T-SERVICE	\$	22,552.72	23,308.44	(755.72)	-3.2%	42,309.26	43,837.14	(1,527.88)	-3.5%
4.9	SALES UNIT RATE	\$/m ³	0.3459	0.4143	(0.0684)	-16.5%	0.3377	0.4061	(0.0684)	-16.8%
4.10	T-SERVICE UNIT RATE	\$/m ³	0.1330	0.1375	(0.0045)	-3.2%	0.1248	0.1293	(0.0045)	-3.5%
4.11	SALES UNIT RATE	\$/GJ	9.0032	10.7825	(1.7792)	-16.5%	8.7886	10.5691	(1.7805)	-16.8%
4.12	T-SERVICE UNIT RATE	\$/GJ	3.4619	3.5779	(0.1160)	-3.2%	3.2473	3.3645	(0.1173)	-3.5%
Large Industrial Customer										
		(A)	(B)	CHANGE				CHANGE		
				(A) - (B)	%			(A) - (B)	%	

§ The Load Balancing Charge shown here includes proposed transportation charges

ANNUAL BILL COMPARISON - LARGE VOLUME CUSTOMERS
INCLUDING FEDERAL CARBON PRICING IMPACTS FOR OBPS PARTICIPANTS AND RIDER K BILL 32

(A) EB-2022-0286 @ 38.53 MJ/m³ vs (B) EB-2022-0219 @ 38.53 MJ/m³

Item No.		Col. 1	Col. 2	Col. 3	Col. 4	Col. 5	Col. 6	Col. 7	Col. 8																							
Rate 100 - Small Commercial Firm																																
<table border="0" style="width:100%"> <tr> <td style="width:25%;"></td> <td style="width:10%;"></td> <td style="width:10%; text-align:center">(A)</td> <td style="width:10%; text-align:center">(B)</td> <td colspan="2" style="width:15%; text-align:center">CHANGE</td> <td style="width:10%;"></td> <td style="width:10%; text-align:center">(A)</td> <td style="width:10%; text-align:center">(B)</td> <td colspan="2" style="width:15%; text-align:center">CHANGE</td> </tr> <tr> <td></td> <td></td> <td></td> <td></td> <td style="text-align:center">(A) - (B)</td> <td style="text-align:center">%</td> <td></td> <td></td> <td></td> <td style="text-align:center">(A) - (B)</td> <td style="text-align:center">%</td> </tr> </table>													(A)	(B)	CHANGE			(A)	(B)	CHANGE						(A) - (B)	%				(A) - (B)	%
		(A)	(B)	CHANGE			(A)	(B)	CHANGE																							
				(A) - (B)	%				(A) - (B)	%																						
1.1	VOLUME	m ³	339,188	339,188	0	0.0%	598,567	598,567	0	0.0%																						
1.2	CUSTOMER CHG.	\$	1,613.64	1,557.96	55.68	3.6%	1,613.64	1,557.96	55.68	3.6%																						
1.3	DISTRIBUTION CHG.	\$	14,906.39	14,446.33	460.06	3.2%	72,501.52	70,093.74	2,407.78	3.4%																						
1.4	LOAD BALANCING	\$	24,134.44	25,617.40	(1,482.96)	-5.8%	42,590.18	45,207.18	(2,616.99)	-5.8%																						
1.5	SALES COMMDTY	\$	72,212.80	93,887.28	(21,674.48)	-23.1%	127,434.34	165,683.42	(38,249.08)	-23.1%																						
1.6	FEDERAL CARBON CHARGE	\$	0.00	0.00	0.00	0.0%	0.00	0.00	0.00	0.0%																						
1.7	TOTAL SALES	\$	112,867.28	135,508.98	(22,641.70)	-16.7%	244,139.69	282,542.30	(38,402.61)	-13.6%																						
1.8	TOTAL T-SERVICE	\$	40,654.48	41,621.70	(967.22)	-2.3%	116,705.34	116,858.88	(153.53)	-0.1%																						
1.9	SALES UNIT RATE	\$/m ³	0.3328	0.3995	(0.0668)	-16.7%	0.4079	0.4720	(0.0642)	-13.6%																						
1.10	T-SERVICE UNIT RATE	\$/m ³	0.1199	0.1227	(0.0029)	-2.3%	0.1950	0.1952	(0.0003)	-0.1%																						
1.11	SALES UNIT RATE	\$/GJ	8.6610	10.3985	(1.7374)	-16.7%	10.6162	12.2861	(1.6699)	-13.6%																						
1.12	T-SERVICE UNIT RATE	\$/GJ	3.1197	3.1939	(0.0742)	-2.3%	5.0748	5.0815	(0.0067)	-0.1%																						
Rate 100 - Large Industrial Firm																																
<table border="0" style="width:100%"> <tr> <td style="width:25%;"></td> <td style="width:10%;"></td> <td style="width:10%; text-align:center">(A)</td> <td style="width:10%; text-align:center">(B)</td> <td colspan="2" style="width:15%; text-align:center">CHANGE</td> <td style="width:10%;"></td> <td style="width:10%; text-align:center">(A)</td> <td style="width:10%; text-align:center">(B)</td> <td colspan="2" style="width:15%; text-align:center">CHANGE</td> </tr> <tr> <td></td> <td></td> <td></td> <td></td> <td style="text-align:center">(A) - (B)</td> <td style="text-align:center">%</td> <td></td> <td></td> <td></td> <td style="text-align:center">(A) - (B)</td> <td style="text-align:center">%</td> </tr> </table>													(A)	(B)	CHANGE			(A)	(B)	CHANGE						(A) - (B)	%				(A) - (B)	%
		(A)	(B)	CHANGE			(A)	(B)	CHANGE																							
				(A) - (B)	%				(A) - (B)	%																						
2.1	VOLUME	m ³	1,500,000	1,500,000	0	0.0%																										
2.2	CUSTOMER CHG.	\$	1,613.64	1,557.96	55.68	3.6%																										
2.3	DISTRIBUTION CHG.	\$	145,609.35	140,821.86	4,787.49	3.4%																										
2.4	LOAD BALANCING	\$	106,730.37	113,288.52	(6,558.15)	-5.8%																										
2.5	SALES COMMDTY	\$	319,348.57	415,200.19	(95,851.62)	-23.1%																										
2.6	FEDERAL CARBON CHARGE	\$	0.00	0.00	0.00	0.0%																										
2.7	TOTAL SALES	\$	573,302	670,869	(97,567)	-14.5%																										
2.8	TOTAL T-SERVICE	\$	253,953	255,668	(1,715)	-0.7%																										
2.9	SALES UNIT RATE	\$/m ³	0.3822	0.4472	(0.0650)	-14.5%																										
2.10	T-SERVICE UNIT RATE	\$/m ³	0.1693	0.1704	(0.0011)	-0.7%																										
2.11	SALES UNIT RATE	\$/GJ	9.9480	11.6410	(1.6930)	-14.5%																										
2.12	T-SERVICE UNIT RATE	\$/GJ	4.4066	4.4364	(0.0298)	-0.7%																										

ANNUAL BILL COMPARISON - LARGE VOLUME CUSTOMERS
INCLUDING FEDERAL CARBON PRICING IMPACTS FOR OBPS PARTICIPANTS AND RIDER K BILL 32
(A) EB-2022-0286 @ 38.53 MJ/m³ vs (B) EB-2022-0219 @ 38.53 MJ/m³

Item No.		Col. 1	Col. 2	Col. 3	Col. 4	Col. 5	Col. 6	Col. 7	Col. 8	
Rate 145 - Small Commercial Interr.										
		<u>(A)</u>	<u>(B)</u>	<u>CHANGE</u>						
				(A) - (B)	%			(A) - (B)	%	
3.1	VOLUME	m ³	339,188	339,188	0	0.0%				
3.2	CUSTOMER CHG.	\$	1,631.16	1,574.88	56.28	3.6%	1,631.16	1,574.88	56.28	3.6%
3.3	DISTRIBUTION CHG.	\$	26,142.71	22,667.43	3,475.28	15.3%	42,969.03	36,866.11	6,102.93	16.6%
3.4	LOAD BALANCING	\$	18,616.63	19,524.53	(907.90)	-4.7%	32,853.44	34,455.62	(1,602.18)	-4.6%
3.5	SALES COMMDTY	\$	72,018.02	93,699.26	(21,681.24)	-23.1%	127,090.82	165,351.89	(38,261.08)	-23.1%
3.6	FEDERAL CARBON CHARGE	\$	0.00	0.00	0.00	0.0%	0.00	0.00	0.00	0.0%
3.7	TOTAL SALES	\$	118,408.52	137,466.09	(19,057.58)	-13.9%	204,544.46	238,248.51	(33,704.05)	-14.1%
3.8	TOTAL T-SERVICE	\$	46,390.50	43,766.83	2,623.66	6.0%	77,453.64	72,896.61	4,557.03	6.3%
3.9	SALES UNIT RATE	\$/m ³	0.3491	0.4053	(0.0562)	-13.9%	0.3417	0.3980	(0.0563)	-14.1%
4.0	T-SERVICE UNIT RATE	\$/m ³	0.1368	0.1290	0.0077	6.0%	0.1294	0.1218	0.0076	6.3%
3.10	SALES UNIT RATE	\$/GJ	9.0863	10.5487	(1.4624)	-13.9%	8.8944	10.3600	(1.4656)	-14.1%
3.11	T-SERVICE UNIT RATE	\$/GJ	3.5598	3.3585	0.2013	6.0%	3.3680	3.1698	0.1982	6.3%
Rate 145 - Small Industrial Interr.										
		<u>(A)</u>	<u>(B)</u>	<u>CHANGE</u>						
				(A) - (B)	%			(A) - (B)	%	
4.1	VOLUME	m ³	339,188	339,188	0	0.0%	598,567	598,567	0	0.0%
4.2	CUSTOMER CHG.	\$	1,631.16	1,574.88	56.28	3.6%	1,631.16	1,574.88	56.28	3.6%
4.3	DISTRIBUTION CHG.	\$	26,418.61	22,943.31	3,475.31	15.1%	43,213.24	37,110.30	6,102.94	16.4%
4.4	LOAD BALANCING	\$	18,616.63	19,524.53	(907.90)	-4.7%	32,853.38	34,455.56	(1,602.18)	-4.6%
4.5	SALES COMMDTY	\$	72,018.02	93,699.26	(21,681.24)	-23.1%	127,090.61	165,351.62	(38,261.01)	-23.1%
4.6	FEDERAL CARBON CHARGE	\$	0.00	0.00	0.00	0.0%	0.00	0.00	0.00	0.0%
4.7	TOTAL SALES	\$	118,684	137,742	(19,058)	-13.8%	204,788	238,492	(33,704)	-14.1%
4.8	TOTAL T-SERVICE	\$	46,666	44,043	2,624	6.0%	77,698	73,141	4,557	6.2%
4.9	SALES UNIT RATE	\$/m ³	0.3499	0.4061	(0.0562)	-13.8%	0.3421	0.3984	(0.0563)	-14.1%
4.10	T-SERVICE UNIT RATE	\$/m ³	0.1376	0.1298	0.0077	6.0%	0.1298	0.1222	0.0076	6.2%
4.11	SALES UNIT RATE	\$/GJ	9.1074	10.5698	(1.4624)	-13.8%	8.9050	10.3706	(1.4656)	-14.1%
4.12	T-SERVICE UNIT RATE	\$/GJ	3.5810	3.3797	0.2013	6.0%	3.3786	3.1805	0.1982	6.2%
Rate 145 - Average Commercial Interr.										
		<u>(A)</u>	<u>(B)</u>	<u>CHANGE</u>						
				(A) - (B)	%			(A) - (B)	%	
5.1	VOLUME	m ³	598,568	598,568	0	0.0%				
5.2	CUSTOMER CHG.	\$	1,631.16	1,574.88	56.28	3.6%	1,631.16	1,574.88	56.28	3.6%
5.3	DISTRIBUTION CHG.	\$	42,969.03	36,866.11	6,102.93	16.6%	42,969.03	36,866.11	6,102.93	16.6%
5.4	LOAD BALANCING	\$	32,853.44	34,455.62	(1,602.18)	-4.6%	32,853.44	34,455.62	(1,602.18)	-4.6%
5.5	SALES COMMDTY	\$	127,090.82	165,351.89	(38,261.08)	-23.1%	127,090.82	165,351.89	(38,261.08)	-23.1%
5.6	FEDERAL CARBON CHARGE	\$	0.00	0.00	0.00	0.0%	0.00	0.00	0.00	0.0%
5.7	TOTAL SALES	\$	204,544.46	238,248.51	(33,704.05)	-14.1%	204,544.46	238,248.51	(33,704.05)	-14.1%
5.8	TOTAL T-SERVICE	\$	77,453.64	72,896.61	4,557.03	6.3%	77,453.64	72,896.61	4,557.03	6.3%
5.9	SALES UNIT RATE	\$/m ³	0.3417	0.3980	(0.0563)	-14.1%	0.3417	0.3980	(0.0563)	-14.1%
5.10	T-SERVICE UNIT RATE	\$/m ³	0.1294	0.1218	0.0076	6.3%	0.1294	0.1218	0.0076	6.3%
5.11	SALES UNIT RATE	\$/GJ	8.8944	10.3600	(1.4656)	-14.1%	8.8944	10.3600	(1.4656)	-14.1%
5.12	T-SERVICE UNIT RATE	\$/GJ	3.3680	3.1698	0.1982	6.3%	3.3680	3.1698	0.1982	6.3%
Rate 145 - Average Industrial Interr.										
		<u>(A)</u>	<u>(B)</u>	<u>CHANGE</u>						
				(A) - (B)	%			(A) - (B)	%	
6.1	VOLUME	m ³	598,567	598,567	0	0.0%				
6.2	CUSTOMER CHG.	\$	1,631.16	1,574.88	56.28	3.6%	1,631.16	1,574.88	56.28	3.6%
6.3	DISTRIBUTION CHG.	\$	43,213.24	37,110.30	6,102.94	16.4%	43,213.24	37,110.30	6,102.94	16.4%
6.4	LOAD BALANCING	\$	32,853.38	34,455.56	(1,602.18)	-4.6%	32,853.38	34,455.56	(1,602.18)	-4.6%
6.5	SALES COMMDTY	\$	127,090.61	165,351.62	(38,261.01)	-23.1%	127,090.61	165,351.62	(38,261.01)	-23.1%
6.6	FEDERAL CARBON CHARGE	\$	0.00	0.00	0.00	0.0%	0.00	0.00	0.00	0.0%
6.7	TOTAL SALES	\$	204,788	238,492	(33,704)	-14.1%	204,788	238,492	(33,704)	-14.1%
6.8	TOTAL T-SERVICE	\$	77,698	73,141	4,557	6.2%	77,698	73,141	4,557	6.2%
6.9	SALES UNIT RATE	\$/m ³	0.3421	0.3984	(0.0563)	-14.1%	0.3421	0.3984	(0.0563)	-14.1%
6.10	T-SERVICE UNIT RATE	\$/m ³	0.1298	0.1222	0.0076	6.2%	0.1298	0.1222	0.0076	6.2%
6.11	SALES UNIT RATE	\$/GJ	8.9050	10.3706	(1.4656)	-14.1%	8.9050	10.3706	(1.4656)	-14.1%
6.12	T-SERVICE UNIT RATE	\$/GJ	3.3786	3.1805	0.1982	6.2%	3.3786	3.1805	0.1982	6.2%

ANNUAL BILL COMPARISON - LARGE VOLUME CUSTOMERS
INCLUDING FEDERAL CARBON PRICING IMPACTS FOR OBPS PARTICIPANTS AND RIDER K BILL 32
(A) EB-2022-0286 @ 38.53 MJ/m³ vs (B) EB-2022-0219 @ 38.53 MJ/m³

Item No.		Col. 1	Col. 2	Col. 3	Col. 4	Col. 5	Col. 6	Col. 7	Col. 8																							
Rate 110 - Small Ind. Firm - 50% LF																																
<table border="0" style="width:100%"> <tr> <td style="width:25%;"></td> <td style="width:10%;"></td> <td style="width:10%; text-align:center">(A)</td> <td style="width:10%; text-align:center">(B)</td> <td colspan="2" style="width:20%; text-align:center">CHANGE</td> <td style="width:10%;"></td> <td style="width:10%; text-align:center">(A)</td> <td style="width:10%; text-align:center">(B)</td> <td colspan="2" style="width:20%; text-align:center">CHANGE</td> </tr> <tr> <td></td> <td></td> <td></td> <td></td> <td style="text-align:center">(A) - (B)</td> <td style="text-align:center">%</td> <td></td> <td></td> <td></td> <td style="text-align:center">(A) - (B)</td> <td style="text-align:center">%</td> </tr> </table>													(A)	(B)	CHANGE			(A)	(B)	CHANGE						(A) - (B)	%				(A) - (B)	%
		(A)	(B)	CHANGE			(A)	(B)	CHANGE																							
				(A) - (B)	%				(A) - (B)	%																						
5.1	VOLUME	m ³	598,568	598,568	0	0.0%	9,976,121	9,976,121	0	0.0%																						
5.2	CUSTOMER CHG.	\$	7,722.60	7,454.64	267.96	3.6%	7,722.60	7,454.64	267.96	3.6%																						
5.3	DISTRIBUTION CHG.	\$	16,607.07	16,551.19	55.87	0.3%	272,588.26	271,806.79	781.47	0.3%																						
5.4	LOAD BALANCING	\$	33,054.35	34,169.82	(1,115.47)	-3.3%	550,905.19	569,496.26	(18,591.07)	-3.3%																						
5.5	SALES COMMDTY	\$	127,067.23	165,329.13	(38,261.90)	-23.1%	2,117,784.54	2,755,482.11	(637,697.57)	-23.1%																						
5.6	FEDERAL CARBON CHARGE	\$	0.00	0.00	0.00	0.0%	0.00	0.00	0.00	0.0%																						
5.7	TOTAL SALES	\$	184,451.25	223,504.78	(39,053.53)	-17.5%	2,949,000.59	3,604,239.79	(655,239.21)	-18.2%																						
5.8	TOTAL T-SERVICE	\$	57,384.02	58,175.65	(791.63)	-1.4%	831,216.04	848,757.68	(17,541.64)	-2.1%																						
5.9	SALES UNIT RATE	\$/m ³	0.3082	0.3734	(0.0652)	-17.5%	0.2956	0.3613	(0.0657)	-18.2%																						
5.10	T-SERVICE UNIT RATE	\$/m ³	0.0959	0.0972	(0.0013)	-1.4%	0.0833	0.0851	(0.0018)	-2.1%																						
5.11	SALES UNIT RATE	\$/GJ	8.0207	9.7189	(1.6982)	-17.5%	7.6941	9.4036	(1.7095)	-18.2%																						
5.12	T-SERVICE UNIT RATE	\$/GJ	2.4953	2.5297	(0.0344)	-1.4%	2.1687	2.2144	(0.0458)	-2.1%																						
Rate 110 - Average Ind. Firm - 75% LF																																
<table border="0" style="width:100%"> <tr> <td style="width:25%;"></td> <td style="width:10%;"></td> <td style="width:10%; text-align:center">(A)</td> <td style="width:10%; text-align:center">(B)</td> <td colspan="2" style="width:20%; text-align:center">CHANGE</td> <td style="width:10%;"></td> <td style="width:10%; text-align:center">(A)</td> <td style="width:10%; text-align:center">(B)</td> <td colspan="2" style="width:20%; text-align:center">CHANGE</td> </tr> <tr> <td></td> <td></td> <td></td> <td></td> <td style="text-align:center">(A) - (B)</td> <td style="text-align:center">%</td> <td></td> <td></td> <td></td> <td style="text-align:center">(A) - (B)</td> <td style="text-align:center">%</td> </tr> </table>													(A)	(B)	CHANGE			(A)	(B)	CHANGE						(A) - (B)	%				(A) - (B)	%
		(A)	(B)	CHANGE			(A)	(B)	CHANGE																							
				(A) - (B)	%				(A) - (B)	%																						
6.1	VOLUME	m ³	9,976,120	9,976,120	0	0.0%	69,832,850	69,832,850	0	0.0%																						
6.2	CUSTOMER CHG.	\$	7,722.60	7,454.64	267.96	3.6%	8,185.32	7,901.28	284.04	3.6%																						
6.3	DISTRIBUTION CHG.	\$	220,550.93	221,548.20	(997.27)	-0.5%	1,231,790.73	1,262,103.66	(30,312.93)	-2.4%																						
6.4	LOAD BALANCING	\$	550,905.13	569,496.20	(18,591.07)	-3.3%	3,659,851.35	3,754,339.81	(94,488.46)	-2.5%																						
6.5	SALES COMMDTY	\$	2,117,784.33	2,755,481.83	(637,697.50)	-23.1%	14,824,492.43	19,288,375.58	(4,463,883.15)	-23.1%																						
6.6	FEDERAL CARBON CHARGE	\$	0.00	0.00	0.00	0.0%	0.00	0.00	0.00	0.0%																						
6.7	TOTAL SALES	\$	2,896,963	3,553,981	(657,018)	-18.5%	19,724,320	24,312,720	(4,588,400)	-18.9%																						
6.8	TOTAL T-SERVICE	\$	779,179	798,499	(19,320)	-2.4%	4,899,827	5,024,345	(124,517)	-2.5%																						
6.9	SALES UNIT RATE	\$/m ³	0.2904	0.3562	(0.0659)	-18.5%	0.2825	0.3482	(0.0657)	-18.9%																						
6.10	T-SERVICE UNIT RATE	\$/m ³	0.0781	0.0800	(0.0019)	-2.4%	0.0702	0.0719	(0.0018)	-2.5%																						
6.11	SALES UNIT RATE	\$/GJ	7.5583	9.2725	(1.7142)	-18.5%	7.3517	9.0618	(1.7102)	-18.9%																						
6.12	T-SERVICE UNIT RATE	\$/GJ	2.0329	2.0833	(0.0504)	-2.4%	1.8263	1.8727	(0.0464)	-2.5%																						
Rate 115 - Large Ind. Firm - 80% LF																																
<table border="0" style="width:100%"> <tr> <td style="width:25%;"></td> <td style="width:10%;"></td> <td style="width:10%; text-align:center">(A)</td> <td style="width:10%; text-align:center">(B)</td> <td colspan="2" style="width:20%; text-align:center">CHANGE</td> <td style="width:10%;"></td> <td style="width:10%; text-align:center">(A)</td> <td style="width:10%; text-align:center">(B)</td> <td colspan="2" style="width:20%; text-align:center">CHANGE</td> </tr> <tr> <td></td> <td></td> <td></td> <td></td> <td style="text-align:center">(A) - (B)</td> <td style="text-align:center">%</td> <td></td> <td></td> <td></td> <td style="text-align:center">(A) - (B)</td> <td style="text-align:center">%</td> </tr> </table>													(A)	(B)	CHANGE			(A)	(B)	CHANGE						(A) - (B)	%				(A) - (B)	%
		(A)	(B)	CHANGE			(A)	(B)	CHANGE																							
				(A) - (B)	%				(A) - (B)	%																						

ANNUAL BILL COMPARISON - LARGE VOLUME CUSTOMERS
INCLUDING FEDERAL CARBON PRICING IMPACTS FOR OBPS PARTICIPANTS AND RIDER K BILL 32

(A) EB-2022-0286 @ 38.53 MJ/m³ vs (B) EB-2022-0219 @ 38.53 MJ/m³

Item No.		Col. 1	Col. 2	Col. 3	Col. 4	Col. 5	Col. 6	Col. 7	Col. 8	
Rate 135 - Seasonal Firm										
		<u>(A)</u>	<u>(B)</u>	<u>CHANGE</u>		<u>(A)</u>	<u>(B)</u>	<u>CHANGE</u>		
				(A) - (B)	%			(A) - (B)	%	
7.1	VOLUME	m ³	598,567	598,567	0	0.0%	9,976,121	9,976,121	0	0.0%
7.2	CUSTOMER CHG.	\$	1,522.68	1,470.24	52.44	3.6%	3,678.60	3,551.16	127.44	3.6%
7.3	DISTRIBUTION CHG.	\$	13,672.86	13,360.78	312.07	2.3%	93,875.44	119,483.75	(25,608.32)	-21.4%
7.4	LOAD BALANCING	\$	25,443.95	26,127.81	(683.86)	-2.6%	429,278.99	447,544.65	(18,265.66)	-4.1%
7.5	SALES COMMDTY	\$	127,112.88	165,373.11	(38,260.23)	-23.1%	2,117,784.52	2,755,482.09	(637,697.58)	-23.1%
7.6	FEDERAL CARBON CHARGE	\$	0.00	0.00	0.00	0.0%	0.00	0.00	0.00	0.0%
7.7	TOTAL SALES	\$	167,752.36	206,331.94	(38,579.58)	-18.7%	2,644,617.54	3,326,061.65	(681,444.11)	-20.5%
7.8	TOTAL T-SERVICE	\$	40,639.48	40,958.83	(319.35)	-0.8%	526,833.02	570,579.56	(43,746.54)	-7.7%
7.9	SALES UNIT RATE	\$/m ³	0.2803	0.3447	(0.0645)	-18.7%	0.2651	0.3334	(0.0683)	-20.5%
7.10	T-SERVICE UNIT RATE	\$/m ³	0.0679	0.0684	(0.0005)	-0.8%	0.0528	0.0572	(0.0044)	-7.7%
7.11	SALES UNIT RATE	\$/GJ	7.2946	8.9721	(1.6776)	-18.7%	6.8999	8.6778	(1.7779)	-20.5%
7.12	T-SERVICE UNIT RATE	\$/GJ	1.7672	1.7811	(0.0139)	-0.8%	1.3745	1.4887	(0.1141)	-7.7%
Rate 170 - Average Ind. Interr. - 75% LF										
		<u>(A)</u>	<u>(B)</u>	<u>CHANGE</u>		<u>(A)</u>	<u>(B)</u>	<u>CHANGE</u>		
				(A) - (B)	%			(A) - (B)	%	
8.1	VOLUME	m ³	9,976,120	9,976,120	0	0.0%	69,832,850	69,832,850	0	0.0%
8.2	CUSTOMER CHG.	\$	3,678.60	3,551.16	127.44	3.6%	3,678.60	3,551.16	127.44	3.6%
8.3	DISTRIBUTION CHG.	\$	85,871.04	111,802.35	(25,931.31)	-23.2%	483,206.53	664,948.95	(181,742.43)	-27.3%
8.4	LOAD BALANCING	\$	429,278.94	447,544.60	(18,265.66)	-4.1%	3,004,953.04	3,132,812.67	(127,859.63)	-4.1%
8.5	SALES COMMDTY	\$	2,117,784.30	2,755,481.82	(637,697.51)	-23.1%	14,824,492.25	19,288,375.47	(4,463,883.22)	-23.1%
8.6	FEDERAL CARBON CHARGE	\$	0.00	0.00	0.00	0.0%	0.00	0.00	0.00	0.0%
8.7	TOTAL SALES	\$	2,636,613	3,318,380	(681,767)	-20.5%	18,316,330	23,089,688	(4,773,358)	-20.7%
8.8	TOTAL T-SERVICE	\$	518,829	562,898	(44,070)	-7.8%	3,491,838	3,801,313	(309,475)	-8.1%
8.9	SALES UNIT RATE	\$/m ³	0.2643	0.3326	(0.0683)	-20.5%	0.2623	0.3306	(0.0684)	-20.7%
8.1	T-SERVICE UNIT RATE	\$/m ³	0.0520	0.0564	(0.0044)	-7.8%	0.0500	0.0544	(0.0044)	-8.1%
8.11	SALES UNIT RATE	\$/GJ	6.8790	8.6578	(1.7788)	-20.5%	6.8269	8.6060	(1.7791)	-20.7%
8.12	T-SERVICE UNIT RATE	\$/GJ	1.3536	1.4686	(0.1150)	-7.8%	1.3015	1.4168	(0.1153)	-8.1%
Rate 170 - Large Ind. Interr. - 75% LF										
		<u>(A)</u>	<u>(B)</u>	<u>CHANGE</u>		<u>(A)</u>	<u>(B)</u>	<u>CHANGE</u>		
				(A) - (B)	%			(A) - (B)	%	

ENBRIDGE GAS INC.

**EGD RATE ZONE
HANDBOOK OF RATES AND DISTRIBUTION SERVICES**

INDEX

PART I:	GLOSSARY OF TERMS	Page 1
PART II:	RATES AND SERVICES AVAILABLE	Page 4
PART III:	TERMS AND CONDITIONS - APPLICABLE TO ALL SERVICES	Page 5
PART IV:	TERMS AND CONDITIONS - DIRECT PURCHASE ARRANGEMENTS	Page 8
PART V:	RATE SCHEDULES	Page 11

Issued: 2023-01-01
Replaces: 2022-10-01



Part I

GLOSSARY OF TERMS

In this Handbook of Rates and Distribution Services, each term set out below shall have the meaning set out opposite it:

Annual Turnover Volume ("ATV"): The sum of the contracted volumes injected into and withdrawn from storage by an applicant within a contract year.

Annual Volume Deficiency: The difference between the Minimum Annual Volume and the volume actually taken in a contract year, if such volume is less than the Minimum Annual Volume.

Applicant: The party who makes application to the Company for one or more of the services of the Company and such term includes any party receiving one or more of the services of the Company.

Authorized Volume: In regards to Sales Service Agreements, the Contract Demand.

In regards to Bundled Transportation Service arrangements, the Contract Demand (CD) less the amount by which the Applicant's Mean Daily Volume (MDV) exceeds the Daily Delivered Volume (Delivery) and less the volume by which the Applicant has been ordered to curtail or discontinue the use of gas (Curtailment Volume) or otherwise represented as:

$$CD - (MDV - Delivery) - Curtailment Volume$$

Back-stopping: A service whereby alternative supplies of gas may be available in the event that an Applicant's supply of gas is not available for delivery to the Company.

Banked Gas Account: A record of the amount of gas delivered by the Applicant to the Company in respect of a Terminal Location (credits) and of volume of gas taken by the Applicant at the Terminal Location (debits)

Billing Contract Demand: Applicable only to new customers who take Dedicated Service under Rate 125. The Company and the Applicant shall determine a Billing Contract Demand which would result in annual revenues over the term of the contract that would enable the Company to recover the invested capital, return on capital, and O&M costs of the Dedicated Service in accordance with its system expansion policies.

Billing Month: A period of approximately thirty (30) days following which the Company renders a bill to an applicant. The billing month is determined by the Company's monthly Reading and Billing Schedule.

With respect to rate 135 LVDC's, there are eight summer months and four winter months.

Board: Ontario Energy Board. (OEB)

Bundled Service: A service in which the demand for natural gas at a Terminal Location is met by the Company utilizing Load balancing resources.

Buy/Sell Arrangement: An arrangement, the terms of which are provided for in one or more agreements to which one or more of an end user of gas (being a party that buys from the Company gas delivered to a Terminal Location), an affiliate of an end user and a marketer, broker or agent of an end user is a party and the Company is a party, and pursuant to which the Company agrees to buy from the end user or its affiliate a supply of gas and to sell to the end user gas delivered to a Terminal Location served from the gas distribution network. The Company will not enter into any new buy/sell agreement after April 1, 1999.

Buy/Sell Price: The Price per cubic meter which the Company would pay for gas purchased pursuant to a Buy/Sell Arrangement in which the purchase takes place in Ontario.

Commodity Charge: A charge per unit volume of gas actually taken by the Applicant, as distinguished from a demand charge which is based on the maximum daily volume an Applicant has the right to take.

Company: Enbridge Gas Inc.

Contract Demand: A contractually specified volume of gas applicable to service under a particular Rate Schedule for each Terminal Location which is the maximum volume of gas the Company is required to deliver on a daily basis under a Large Volume Distribution Contract.

Cubic Metre ("m³"): That volume of gas which at a temperature of 15 degrees Celsius and at an absolute pressure of 101.325 kilopascals ("kPa") occupies one cubic metre. "10³m³" means 1,000 cubic metres.

Curtailment: An interruption in an Applicant's gas supply at a Terminal Location resulting from compliance with a request or an order by the Company to discontinue or curtail the use of gas.

Curtailment Credit: A credit available to interruptible customers to recognize the benefits they provide to the system during the winter months.

Curtailment Delivered Supply (CDS): An additional volume of gas, in excess of the Applicant's Mean Daily Volume and determined by mutual agreement between the Applicant and the Company, which is Nominated and delivered by or on behalf of the Applicant to a point

of interconnection with the Company's distribution system on a day of Curtailment.

Customer Charge: A monthly fixed charge that reflects being connected to the gas distribution system.

Daily Consumption vs Gas Quantity: The volume of natural gas taken on a day at a Terminal Location as measured by daily metering equipment or, where the Company does not own and maintain daily metering equipment at a Terminal Location, the volume of gas taken within a billing period divided by the number of days in the billing period.

Daily Delivered Volume: The volume of gas accepted by the Company as having been delivered by an Applicant to the Company on a day.

Dedicated Service: An Unbundled Service provided through a gas distribution pipeline that is initially constructed to serve a single customer, and for which the volume of gas is measured through a billing meter that is directly connected to a third party transporter or other third party facility, when service commences.

Delivery Charge: A component of the Rate Schedule through which the Company recovers its operating costs.

Demand Charge: A fixed monthly charge which is applied to the Contract Demand specified in a Service Contract.

Demand Overrun: The amount of gas taken at a Terminal Location exceeding the Contract Demand.

Direct Purchase: Natural gas supply purchase arrangements transacted directly between the Applicant and one or more parties, including the Company.

Disconnect and Reconnect Charges: The charges levied by the Company for disconnecting or reconnecting an Applicant from or to the Company's distribution system.

Diversion: Delivery of gas on a day to a delivery point different from the normal delivery point specified in a Service Contract.

EGD Rate Zone: The geographic areas within which the Company provides the services set out in this Rate Handbook formerly provided by Enbridge Gas Distribution Inc. prior to its amalgamation with Union Gas Limited on January 1, 2019, as such areas may be amended from time to time.

Firm Service: A service for a continuous delivery of gas without curtailment, except under extraordinary circumstances.

Firm Transportation ("FT"): Firm Transportation service offered by upstream pipelines to move gas from

a receipt point to a delivery point, as defined by the pipeline.

Force Majeure: Any cause not reasonably within the control of the Company and which the Company cannot prevent or overcome with reasonable due diligence, including:

(a) physical events such as an act of God, landslide, earthquake, storm or storm warning such as a hurricane which results in evacuation of an affected area, flood, washout, explosion, breakage or accident to machinery or equipment or lines of pipe used to transport gas, the necessity for making repairs to or alterations of such machinery or equipment or lines of pipe or inability to obtain materials, supplies (including a supply of services) or permits required by the Company to provide service;

(b) interruption and/or curtailment of firm transportation by a gas transporter for the Company;

(c) acts of others such as strike, lockout or other industrial disturbance, civil disturbance, blockade, act of a public enemy, terrorism, riot, sabotage, insurrections or war, as well as physical damage resulting from the negligence of others;

(d) in relation to Load Balancing, failure or malfunction of any storage equipment or facilities of the Company; and

(e) governmental actions, such as necessity for compliance with any applicable laws.

Gas: Natural Gas.

Gas Delivery Agreement: A written agreement pursuant to which the Company agrees to transport gas on the Applicant's behalf to a specified Terminal Location.

Gas Distribution Network: The physical facilities owned by the Company and utilized to contain, move and measure natural gas.

Gas Sale Contract: A written agreement pursuant to which the Company agrees to supply and deliver gas to a specified Terminal Location.

Gas Supply Charge: A charge for the gas commodity purchased by the applicant.

Gas Supply Load Balancing Charge: A charge in the Rate Schedules where the Company recovers the cost of ensuring gas supply matches consumption on a daily basis.

Issued: 2023-01-01
Replaces: 2022-10-01

General Service Rates: The Rate Schedules applicable to those Bundled Services for which a specific contract between the Company and the Applicant is not generally required. The General Service Rates include Rates 1, 6, and 9 of the Company.

Gigajoule ("GJ"): See Joule.

Hourly Demand: A contractually specified volume of gas applicable to service under a particular Rate Schedule which is the maximum volume of gas the Company is required to deliver to an Applicant on a hourly basis under a Service Contract.

Imperial Conversion Factors:

Volume:

1,000 cubic feet (cf) = 1 Mcf
 = 28.32784 cubic metres (m³)
 1 billion cubic feet (cf) = 28.32784 10⁶m³

Pressure:

1 pound force per square inch (p.s.i.) = 6.894757 kilopascals (kPa)
 1 inch Water Column (in W.C.) (60°F) = 0.249 kPa (15.5°C)
 1 standard atmosphere = 101.325 kPa

Energy:

1 million British thermal units = 1 MMBtu
 = 1.055056 gigajoules (GJ)
 948,213.3 Btu = 1 GJ

Monetary Value:

\$1 per Mcf = \$0.03530096 per m³
 \$1 per MMBtu = \$0.9482133 per GJ

Interruptible Service: Gas service which is subject to curtailment for either capacity and/or supply reasons, at the option of the Company.

Intra-Alberta Service: Firm transportation service on the Nova pipeline system under which volumes are delivered to an Intra-Alberta point of acceptance.

Joule ("J"): The amount of work done when the point of application of a force of one newton is displaced a distance of one metre in the direction of the force. One megajoule ("MJ") means 1,000,000 joules; one gigajoule ("GJ") means 1,000,000,000 joules.

Large Volume Distribution Contract: (LVDC): A written agreement pursuant to which the Company agrees to supply and deliver gas to a specified Terminal Location.

Large Volume Distribution Contract Rates: The Rate Schedules applicable for annual consumption

exceeding 340,000 cubic metres of gas per year and for which a specific contract between the Company and the Applicant is required.

Load-Balancing: The balancing of the gas supply to meet demand. Storage and other peak supply sources, curtailment of interruptible services, and diversions from one delivery point to another may be used by the Company.

Make-up Volume: A volume of gas nominated and delivered, pursuant to mutually agreed arrangements, by an Applicant to the Company for the purpose of reducing or eliminating a net debit balance in the Applicant's Banked Gas Account.

Mean Daily Volume (MDV): The volume of gas which an Applicant who delivers gas to the Company, under a T-Service arrangement, agrees to deliver to the Company each day in the term of the arrangement.

Metric Conversion Factors:

Volume:

1 cubic metre (m³) = 35.30096 cubic feet (cf)
 1,000 cubic metres = 10³m³
 = 35,300.96 cf
 = 35.30096 Mcf
 28.32784 m³ = 1 Mcf

Pressure:

1 kilopascal (kPa) = 1,000 pascals
 = 0.145 pounds per square inch (p.s.i.)
 101.325 kPa = one standard atmosphere

Energy:

1 megajoule (MJ) = 1,000,000 joules
 = 948.2133 British thermal units (Btu)
 1 gigajoule (GJ) = 948,213.3 Btu
 1.055056 GJ = 1 MMBtu

Monetary Value:

\$1 per 10³m³ = \$0.02832784 per Mcf
 \$1 per gigajoule = \$1.055056 per MMBtu

Minimum Annual Volume: The minimum annual volume as stated in the customer's contract, also Section E.

Natural Gas: Natural and/or residue gas comprised primarily of methane.

Nominated Volume: The volume of gas which an Applicant has advised the Company it will deliver to the Company in a day.

Issued: 2023-01-01
 Replaces: 2022-10-01



Nominate, Nomination: The procedure of advising the Company of the volume which the Applicant expects to deliver to the Company in a day.

Ontario Energy Board or OEB: An agency of the Ontario Government which, amongst other things, approves the Company's Rate Schedules (Part V of this HANDBOOK) and the matters described in Parts III and IV of this HANDBOOK.

Point of Acceptance: The point at which the Company accepts delivery of a supply of natural gas for transportation to, or purchase from, the Applicant.

Rate Schedule: A numbered rate of the Company as fixed or approved by the OEB. that specifies rates, applicability, character of service, terms and conditions of service and the effective date.

Seasonal Credit: A credit applicable to Rate 135 customers to recognize the benefits they provide to the storage operations during the winter period.

Service Contract: An agreement between the Company and the Applicant which describes the responsibilities of each party in respect to the arrangements for the Company to provide Sales Service or Transportation Service to one or more Terminal Locations.

System Sales Service: A service of the Company in which the Company acquires and sells to the Applicant the Applicant's natural gas requirements.

T-Service: Transportation Service.

Terminal Location: The building or other facility of the Applicant at or in which natural gas will be used by the Applicant.

Transportation Service: A service in which the Company agrees to transport gas on the Applicant's behalf to a specified Terminal Location.

Unbundled Service: A service in which the demand for natural gas at a Terminal Location is met by the Applicant contracting for separate services (upstream transportation, load balancing/storage, transportation on the Company's distribution system) of which only Transportation Service is mandatory with the Company.

Western Canada Buy Price: The price per cubic metre which the Company would pay for gas pursuant to a Buy/Sell Agreement in which the purchase takes place in Western Canada.

The provisions of this PART II are intended to provide a general description of services offered by the Company in the EGD Rate Zone and certain matters relating thereto. Such provisions are not definitive or comprehensive as to their subject matter and may be changed by the Company at any time without notice.

SECTION A - INTRODUCTION

1. In Franchise Services

The Company provides in franchise services for the transportation of natural gas from the point of its delivery to the Company to the Terminal Location at which the gas will be used. The natural gas to be transported may be owned by the Applicant for service or by the Company. In the latter case, it will be sold to the customer at the outlet of the meter located at the Terminal Location.

Applicants may elect to have the Company provide all-inclusively the services which are mutually agreed to be required or they may select (from the 300 series of rates, and Rate 125) only the amounts of those services which they consider they need.

The all-inclusive services are provided pursuant to Rates 1, 6 and 9, ("the General Service Rates") and Rates 100, 110, 115, 135, 145, and 170 ("the Large Volume Service Rates"). Individual services are available under Rates 125, 300, 315, and 316 ("the Unbundled Service Rates").

Service to residential locations is provided pursuant to Rate 1.

Service which may be interrupted at the option of the Company is available, at rates lower than would apply for equivalent service under a firm rate schedule, pursuant to Rates 145, 170. Under all other rate schedules, service is provided upon demand by the Applicant, i.e., on a firm service basis.

2. Ex-Franchise Services

The Company provides ex-franchise services for the transportation of natural gas through its distribution system to a point of interconnection with the distribution system of other distributors of natural gas. Such service is provided pursuant to Rate 200 and provides for the bundled transportation of gas owned by the Company, owned by customers of that distributor, or owned by that distributor.

For the purposes of interpreting the terms and conditions contained in this Handbook of Rates and Distribution Services the ex -franchise distributor shall be considered to be the applicant for the transportation

PART II

RATES AND SERVICES AVAILABLE

Issued: 2023-01-01
Replaces: 2022-10-01



of its customer owned gas and shall assume all the obligations of transportation as if it owned the gas.

Nominations for transportation service must specify whether the volume to be transported is to displace firm or interruptible demand or general service.

In addition, the Company provides Compression, Storage, and Transmission services on its Tecumseh system under Rates 325, 330 and 331.

SECTION B -DIRECT PURCHASE ARRANGEMENTS

Applicants who purchase their natural gas requirements directly from someone other than the Company or who are brokers or agents for an end user, may arrange to transport gas on the Company's distribution network using one of the following options: a) in conjunction with a Western Buy/Sell Arrangement, b) Ontario Delivery Transportation Service Arrangement, whether Bundled or Unbundled, c) Western Bundled Transportation Service Arrangement or d) Dawn Bundled Transportation Service.

A. Western Canada

Buy/Sell in a Western Canada Buy/Sell Arrangement the Applicant delivers gas to a point in Western Canada which connects with the transmission pipeline of TransCanada PipeLines Limited. At that point, the Company purchases the gas from the Applicant at a price specified in Rider 'B' of the rate schedules less the costs for transmission of the gas from the point of purchase to a point in Ontario at which the Company's gas distribution network connects with a transmission pipeline system. The Company will not be entering into any new Western Canada buy/sell arrangements after April 1, 1999.

B. Ontario Delivery T-Service Arrangement

In an Ontario Delivery T-Service Arrangement the Applicant delivers gas, to a contractually agreed-upon point of acceptance in Ontario.

Delivery from the point of direct interconnection with the Company's gas distribution network to a Terminal Location served from the Company's gas distribution network may be obtained by the Applicant either under the Bundled Service Rate Schedules or under the Unbundled Service Rate Schedules.

(i) Bundled T-Service

Bundled T-Service is so called because all of the services required by the Applicant (delivery and load balancing) are provided for the prices specified in the

applicable Rate Schedule. In a Bundled T-Service arrangement the Applicant contracts to deliver each day to the Company a Mean Daily Volume of gas. Fluctuations in the demand for gas at the Terminal Location are balanced by the Company.

(ii) Unbundled T-Service

The Unbundled Service Rates allow an Applicant to contract for only such kinds of service as the Applicant chooses. The potential advantage to an Applicant is that the chosen amounts of service may be less than the amounts required by an average customer represented in the applicable Rate Schedule, in which case the Applicant may be able to reduce the costs otherwise payable under Bundled T-Service.

C. Western Delivery T-Service Arrangement

In a Western Delivery T-Service Arrangement the Applicant contracts to deliver each day to a point on the TransCanada PipeLines Ltd. transmission system in Western Canada a Mean Daily Volume of gas plus fuel gas. Delivery from that point to the Terminal Location is carried out by the Company using its contracted capacity on the TransCanada PipeLines Limited system and its gas distribution network. Unbundled T-Service in Ontario is not available with the Western Delivery Option.

An Applicant desiring to receive Transportation Service or to establish a Buy/Sell Agreement must first enter into the applicable written agreements with the Company.

D. Dawn Delivery T-Service Arrangement

In a Dawn Delivery T-Service Arrangement the Applicant contracts to deliver each day to the Dawn natural gas hub as point of acceptance the Mean Daily Volume of gas. Delivery from that point to the Terminal Location is carried out by the Company using capacity of facilities upstream of the distribution system and its gas distribution network.

PART III

TERMS AND CONDITIONS APPLICABLE TO ALL SERVICES

The provisions of this PART III are applicable to, and only to, Sales Service and Transportation Service.

SECTION A - AVAILABILITY

Issued: 2023-01-01
Replaces: 2022-10-01

Unless otherwise stated in a Rate Schedule, the Company's rates and services are available throughout the EGD Rate Zone. Transportation Service and/or Sales Service will be provided subject to the Company having the capacity in its gas distribution network to provide the service requested. When the Company is requested to supply the natural gas to be delivered, service shall be available subject to the Company having available to it a supply of gas adequate to meet the requirement without jeopardizing the supply to its existing customers.

Service shall be made available after acceptance by the Company of an application for service to a Terminal Location at which the natural gas will be used.

SECTION B - ENERGY CONTENT

The price of natural gas sold at a Terminal Location is based on the assumption that each cubic metre of such natural gas contains a certain number of megajoules of energy which number is specified in the Rate Schedules. Variations in cost resulting from the energy content of the gas actually delivered to the Company by its supplier(s) differing from the assumed energy content will be recorded and used to adjust future bills. Such adjustments shall be made in accordance with practices approved from time to time by the Ontario Energy Board.

SECTION C - SUBSTITUTION PROVISION

The Company may deliver gas from any standby equipment provided that the gas so delivered shall be reasonably equivalent to the natural gas normally delivered.

SECTION D - BILLS

Bills will be mailed or delivered monthly or at such other time period as set out in the Service Contract. Gas consumption to which the Company's rates apply will be determined by the Company either by meter reading or by the Company's estimate of consumption where meter reading has not occurred. The rates and charges applicable to a billing month shall be those applicable to the calendar month which includes the last day of the billing month.

SECTION E - MINIMUM BILLS

The minimum bill per month applicable to service under any particular Rate Schedule shall be the Customer Charge plus any applicable Contract Demand Charges for Delivery, Gas Supply Load Balancing, and Gas Supply and any applicable Direct Purchase

Administration Charge, all as provided for in the applicable Rate Schedule.

In addition, for service under each of the Large Volume Distribution Contact Rates, if in a contract year a volume of gas equal to or greater than the product of the Contract Demand multiplied by a contractually specified multiple of the Contract Demand ("Minimum Annual Volume") is not taken at the Terminal Location the Applicant shall pay, in addition to the minimum monthly bills, the amount obtained when the difference between the Minimum Annual Volume and the volume taken in the contract year (such difference being the Annual Volume Deficiency) is multiplied by the applicable Minimum Bill Charge(s) as provided for in the applicable Rate Schedule. Notwithstanding the foregoing, the Minimum Annual Volume shall be the greater of the Minimum Annual Volume as determined above and 340,000 m³.

If gas deliveries to the Terminal Location have been ordered to be curtailed or discontinued in a contract year at the request of the Company and have been curtailed or discontinued as ordered, the Minimum Annual Volume shall be reduced for each day of curtailment or discontinuance by the excess of the Contract Demand over the volume delivered to the Terminal Location on such day.

SECTION F - PAYMENT CONDITIONS

Charges from the Company are due when the bill is received, which is considered to be three days after the date the bill is rendered, or within such other time period as set out in the Service Contract. A late payment charge of 1.5% per month (19.56% effectively per annum) of all of the unpaid Company charges, including all applicable federal and provincial taxes, is applied to the account on the seventeenth (17th) day following the date the bill is due.

SECTION G - TERM OF ARRANGEMENT

When gas service is provided and there is no written agreement in effect relating to the provision of such service, the term for which such service is to continue shall be one year. The term shall automatically be extended for a further year immediately following the expiry of any initial one year term or one year extension unless reasonable notice to terminate service is given to the Company, in a manner acceptable to the Company, prior to the expiry of the term. An Applicant receiving such service who temporarily discontinues service in the initial one year term or any one year extension and does not pay all the minimum bills for the period of such temporary discontinuance of service shall, upon the continuance of service, be liable to pay

Issued: 2023-01-01
Replaces: 2022-10-01

Page 6 of 10



an amount equal to the unpaid minimum bills for such period. When a written agreement is in effect relating to the provision of gas service, the term for which such service is to continue shall be as provided for in the agreement.

SECTION H - RESALE PROHIBITION

Gas taken at a Terminal Location shall not be resold other than in accordance with all applicable laws and regulations and orders of any governmental authority, including the OEB, having jurisdiction.

SECTION I - MEASUREMENT

The Company will install, operate and maintain at a Terminal Location such measurement equipment of suitable capacity and design as is required to measure the volume of gas delivered. Any special conditions for measurement are contained in the General Terms and Conditions which form part of each Large Volume Distribution Contract.

SECTION J - RATES IN CONTRACTS

Notwithstanding any rates for service specified in any Service Contract, the rates and charges provided for in an applicable Rate Schedule shall apply for service rendered on and after the effective date stated in such Rate Schedule until such Rate Schedule ceases to be applicable.

SECTION K - ADVICE RE: CURTAILMENT

The Company, if requested, will advise Applicants taking interruptible service of its estimate of service curtailment for the forthcoming winter. Such estimate will be provided as guidance to the Applicant in arranging for alternate fuel supply requirements. Abnormal weather and/or other unforeseen events may cause greater or lesser curtailment of service than expected.

SECTION L - DAILY DELIVERED VOLUMES

For purposes including that of calculating daily overrun gas volumes, the Company will recognize as having been delivered to it on a given day the sum of:

- a) the volume of gas delivered under Intra-Alberta transportation arrangements, if any, plus;
- b) the volume of gas delivered under FT transportation arrangements, if any, plus;

SECTION M - AUTHORIZED OVERRUN GAS

If an Applicant requests permission to exceed the Authorized Volume for a day, and such authorization is granted, such gas shall constitute Authorized Overrun Gas. Such gas shall either be sold by the Company to the Applicant pursuant to the provisions of Rate 320 applicable on such day, or, at the Company's sole discretion, under the Rate Schedule the customer is purchasing prior to such request. If the Applicant is supplying their own gas requirements and if the Applicant request and at the Company's sole discretion, such Overrun Gas will be debited to the Applicant's Banked Gas Account.

SECTION N - UNAUTHORIZED SUPPLY OVERRUN GAS

If an Applicant for Transportation Service pursuant to the General Service Rates on any day delivers to the Company a Daily Delivered Volume which is less than the Mean Daily Volume, the volume of gas by which the Mean Daily Volume applicable to such day exceeds the Daily Delivered Volume delivered by the Applicant to the Company on such day shall constitute Unauthorized Supply Overrun Gas and shall be deemed to have been taken and purchased on such day. The rate applicable to such volume shall be 150% of the highest price on each day on which an overrun occurred for the calendar month as published in the Gas Daily for the Niagara and Iroquois export points for the CDA and the EDA delivery areas respectively.

Unauthorized Supply Overrun Gas for a day applicable to a Service Contract with an Applicant for service under the Large Volume Distribution Contract Rates is:

- (a) the volume of gas by which the Daily Gas Quantity under the Service Contract on such day exceeds the Authorized Volume for such day, if any plus
- (b) if the day is in the months of December to March inclusive for an Applicant taking service on Rate 135 under Option a) or if the day is in the month of December under Option b), or if the day is a day on or in respect of which the Applicant has been requested in accordance with the Service Contract to curtail or discontinue the use of gas and the Service Contract is in whole or in part for interruptible Transportation Service, the volume of gas, if any, by which
 - (i) the Mean Daily Volume set out in the Service Contract and is applicable to such day exceeds
 - (ii) the Daily Delivered Volume delivered by the Applicant to the Company on such day, which excess



volume of gas shall be deemed to have been taken and purchased by the Applicant on such day.

The Applicant shall pay the Company for Unauthorized Supply Overrun Gas at the rate applicable to Unauthorized Supply Overrun Gas as provided for in the Rate Schedule(s) applicable to the Service Contract.

An Applicant taking service pursuant to a Gas Delivery Agreement and a Large Volume Distribution Contract Rate must provide two business days notice to the Company of the Applicant's intention to deliver a Daily Delivered Volume which is less than the Mean Daily Volume for a specified time period. Failure to provide proper notice will result in Unauthorized Supply Overrun Gas calculated as the difference between Daily Delivered Volume and the Mean Daily Volume.

Unauthorized Supply Overrun Gas for a day applicable to a Service Contract with an Applicant for service under Rate 125 or Rate 300 shall be determined from the provisions of the applicable Rate Schedule. The Applicant shall pay the Company for Unauthorized Supply Overrun Gas at the rate applicable to Unauthorized Supply Overrun Gas as provided for in the Rate Schedule(s) applicable to the Service Contract.

SECTION O – COMPANY RESPONSIBILITY AND LIABILITY

This Section O applies only to gas distribution service under Rates 1, 6 and 9, and does not replace or supercede the terms in any applicable Service Contract.

The Company shall make reasonable efforts to maintain, but does not guarantee, continuity of gas service to its customers. The Company may, in its sole discretion, terminate or interrupt gas service to customers;

(a) to maintain safety and reliability on, or to facilitate construction, installation, maintenance, repair, replacement or inspection of the Company's facilities; or

(b) for any reason related to dangerous or hazardous circumstances, emergencies or Force Majeure.

The Company shall not be liable for any loss, injury, damage, expense, charge, cost or liability of any kind, whether direct, indirect, special or consequential in nature, (excepting only direct physical loss, injury or damage to a customer or a customer's property,

resulting from the negligent acts or omissions of the Company, its employees or agents) arising from or connected with any failure, defect, fluctuation or interruption in the provision of gas service by the Company to its customers.

SECTION P – OBLIGATION FOR LARGE CUSTOMERS TO PROVIDE CONSUMPTION AND EMERGENCY CONTACT INFORMATION

All customers whose annual consumption exceeds 1,000,000 m3 are obligated to provide their expected annual consumption, peak demand, and emergency contact information to the Company annually.

PART IV

TERMS AND CONDITIONS – DIRECT PURCHASE ARRANGEMENTS

Any Applicant, at the time of applying for service, may elect, in and for the term of any Service Contract, to deliver its own natural gas requirements to the Company and the Company shall deliver gas to a Terminal Location as required by the Applicant, subject to the terms and conditions contained in the applicable Rate Schedule and in the Service Contract. For Buy/Sell Arrangements and Bundled T-Service the deliveries by the Applicant to the Company shall be at the Applicant's estimated mean daily rate of consumption.

Backstopping of an Applicant's natural gas supply for Transportation Service arrangements will be available pursuant to Rate 320 subject to the Company's ability to do so using reasonable commercial efforts. Gas Purchase Agreements in respect to Buy/Sell Arrangements shall specify terms and conditions available to the Company to alleviate certain consequences of the Applicant's failure to deliver the required volume of gas.

The following Terms and Conditions shall apply to, and only to, Transportation Service and/or Gas Purchase Agreements.

SECTION A - NOMINATIONS

An Applicant delivering gas to the Company pursuant to a contract is responsible for advising the Company, by means of a contractually specified Nomination procedure, of the daily volume of gas to be delivered to the Company by or on behalf of the Applicant.

An initial daily volume must be Nominated by a contractually specified time before the first day on

Issued: 2023-01-01
Replaces: 2022-10-01



which gas is to be delivered to the Company. Any Nomination, once accepted by the Company, shall be considered as a standing nomination applicable to each subsequent day in a contract term unless specifically varied by written notice to the Company.

A contract may specify certain contractual provisions that are applicable in the event that an Applicant either fails to advise of a revised daily nomination or fails to deliver the daily volume so nominated.

A Nominated Volume in excess of the Applicant's Maximum Daily Volume as specified in the Service Contract will not be accepted except as specifically provided for in any contract.

SECTION B - OBLIGATION TO DELIVER

During any period of curtailment or discontinuance of Bundled interruptible Transportation Service as ordered by the Company, any Applicant supplying its own gas requirements must, on such day, deliver to the Company the Mean Daily Volume of gas specified in any Service Contract.

Each Applicant taking service pursuant to a Gas Delivery Agreement and a Large Volume Distribution Contract Rate is obligated to deliver the Mean Daily Volume of gas as specified in any Service Contract, unless the Applicant provides two business days notice to the Company of the Applicant's intention to deliver a Daily Delivered Volume which is less than the Mean daily Volume for a specified time period.

An Applicant taking service on Rate 135 under Option a) must deliver to the Company the Mean Daily Volume of gas specified in the Service Contract in the months of December to March, inclusive.

An Applicant taking service on Rate 135 under Option b) must deliver to the Company the Modified Mean Daily Volume of gas specified in the Service Contract in the month of December.

Applicants taking service on General Service rates pursuant to a Direct Purchase Agreement must, on each day in the term of such agreement, deliver to the Company the Mean Daily Volume of gas specified in such agreement.

SECTION C - DIVERSION RIGHTS

Subject to compliance with the Terms and Conditions of all Required Orders, an Applicant who has entered into a Transportation Service Agreement or Agreements which provide(s) for deliveries to the Company for more than one Terminal Location shall have the right, on

such terms and only on such terms as are specified in the applicable Transportation Service Agreement, to divert deliveries from one or more contractually specified Terminal Locations to other contractually specified Terminal Locations.

SECTION D - BANKED GAS ACCOUNT (BGA)

For T-Service Applicants, the Company shall keep a record ("Banked Gas Account") of the volume of gas delivered by the Applicant to the Company in respect of a Terminal Location (credits) and of the volume of gas taken by the Applicant at the Terminal Location (debits). (Any volume of gas sold by the Company to the Applicant in respect to the Terminal Location shall not be debited to the Banked Gas Account). The Company shall periodically report to the Applicant the net balance in the Applicant's Banked Gas Account.

SECTION E - DISPOSITION OF BANKED GAS ACCOUNT (BGA) BALANCES

A. The following Terms and Conditions shall apply to Bundled T-Service:

(a) At the end of each contract year, disposition of any net debit balance in the Banked Gas Account (BGA) shall be made as follows:

The Applicant may elect to return to the Company, in kind, during the one hundred and eighty (180) days following the end of the contract year, that portion of any debit balance in the Banked Gas Account as at the end of the contract year not exceeding a tolerance volume of 5.5% times MDV deliveries for the contract term, by the Applicant delivering to the Company on days agreed upon by the Company and the Applicant a volume of gas greater than the Mean Daily Volume, if any, applicable to such day under a Service Contract. Any volume of gas returned to the Company as aforesaid shall not be credited to the Banked Gas Account in the subsequent contract year. Any debit balance in the Banked Gas Account as at the end of the contract year which is not both elected to be returned, and actually returned, to the Company as aforesaid shall be deemed to have been sold to the Applicant and the Applicant shall pay for such gas within ten (10) days of the rendering of a bill therefor. The rate applicable to such gas shall be:

(1) For Bundled Western T-Service, 120% of the average price over the contracted year, based on the published index price for the Monthly AECO/NIT supply adjusted for Nova's AECO to Empress transportation tolls and compressor fuel costs.



(2) For Bundled Dawn T-Service, 120% of the average price over the contracted year, based on the published index price for the Monthly AECO/NIT supply adjusted for Nova's AECO to Empress transportation tolls including compressor fuel costs, plus the Company's average transportation cost to its franchise area over the contract year and less the Company's average Dawn T-Service transportation cost to the franchise area over the contract year.

(3) For Bundled Ontario T-Service, 120% of the average price over the contracted year, based on the published index price for the Monthly AECO/NIT supply adjusted for Nova's AECO to Empress transportation tolls and compressor fuel costs, plus the Company's average transportation cost to its franchise area over the contract year.

(b) A credit balance in the Banked Gas Account as at the end of the contract year must be eliminated in one or more of the following manners, namely:

(i) Subject to clause (ii), if the Applicant continues to take service from the Company under a contract pursuant to which the Applicant delivers gas to the Company, that portion of such balance which does not exceed a tolerance volume of 5.5% times MDV deliveries for the contract year may be carried forward as a credit to the Banked Gas Account for the next succeeding contract year. Any volume within the tolerance shall be carried forward, and may only, be reduced within the period of one hundred and eighty (180) days ("Adjustment Period") immediately following the contract year, by the Applicant delivering to the Company, on days in the Adjustment Period agreed upon by the Company and the Applicant ("Adjustment Days"), a volume of gas less than the Mean Daily Volume applicable to such day under a Service Contract. Subject to the foregoing, the credit balance in the Banked Gas Account shall be deemed to be reduced on each Adjustment Day by the volume ("Daily Reduction Volume") by which the Mean Daily Volume applicable to such day exceeds the greater of the volume of gas delivered by the Applicant on such day and the Nominated Volume for such day which was accepted by the Company.

(ii) Any portion of a credit balance in the Banked Gas Account which is not eligible to be eliminated in accordance with clause (i), or which the Applicant elects (by written notice to the Company within thirty (30) days of the end of the contract year) to sell under this clause, shall be deemed to have

been tendered for sale to the Company and the Company shall purchase such portion at:

(1) For Bundled Western T-Service, a price per cubic metre of eighty percent (80%) of the average price over the contract year, based on the published index price for the Monthly AECO/NIT supply adjusted for Nova's AECO to Empress transportation tolls and compressor fuel costs, less the Company's average transportation cost to its franchise area over the contract year.

(2) For Bundled Dawn T-Service, a price per cubic metre of eighty percent (80%) of the average price over the contract year, based on the published index price for the Monthly AECO/NIT supply adjusted for Nova's AECO to Empress transportation tolls including compressor fuel costs, less the Company's average Dawn T-Service transportation cost to the franchise area over the contract year.

(3) For *Bundled Ontario T-Service*, a price per cubic metre of eighty percent (80%) of the average price over the contract year, based on the published index price for the Monthly AECO/NIT supply adjusted for Nova's AECO to Empress transportation tolls and compressor fuel costs.

Any volume of gas deemed to have been so tendered for sale shall be deemed to have been eliminated from the credit balance of the Banked Gas Account.

During the Adjustment Period the Company shall use reasonable efforts to accept the Applicant's reduced gas deliveries. Any credit balance in the Banked Gas Account not eliminated as aforesaid in the Adjustment Period shall be forfeited to, and be the property of, the Company, and such volume of gas shall be debited to the Banked Gas Account as at the end of the Adjustment Period.

Subject to its ability to do so, the Company will attempt to accommodate arrangements which would permit adjustments to Banked Gas Account balances at times and in a manner which are mutually agreed upon by the Applicant and the Company.

B. The following Terms and Conditions shall apply to Unbundled Service:

The Terms and Conditions for disposition of Cumulative Imbalance Account balances shall be as specified in the applicable Service Contracts.

APPLICABILITY:

To any Applicant needing to use the Company's natural gas distribution network to have transported a supply of natural gas to a residential building served through one meter and containing no more than six dwelling units ("Terminal Location").

RATE:

Rates per cubic metre assume an energy content of 38.53 MJ/m³.

	<u>Billing Month</u> January to December
Monthly Customer Charge ⁽¹⁾	\$22.88
Delivery Charge per cubic metre	
For the first 30 m ³ per month	12.8877 ¢/m ³
For the next 55 m ³ per month	12.2031 ¢/m ³
For the next 85 m ³ per month	11.6670 ¢/m ³
For all over 170 m ³ per month	11.2674 ¢/m ³
Transportation Charge per cubic metre (If applicable)	5.0933 ¢/m³
Transportation Dawn Charge per cubic metre (If applicable)	0.9681 ¢/m³
System Sales Gas Supply Charge per cubic metre (If applicable)	21.2666 ¢/m³

The rates quoted above shall be subject to the Gas Cost Adjustment contained in Rider "C", the Revenue Adjustment Rider contained in Rider "E" and the Federal Carbon Charge (if applicable) and the Facility Carbon Charge (in addition to delivery charge) contained in Rider "J". Also, meter readings will be adjusted by the Atmospheric Pressure Factor relevant to the customer's location as shown in Rider "F". The Gas Supply Charge is applicable if the Applicant is not providing its own supply of natural gas for transportation.

⁽¹⁾: Aggregated within Monthly Customer Charge is the amount of one dollar per month in accordance with Bill 32 and Ontario Regulation 24/19.

DIRECT PURCHASE ARRANGEMENTS:

Rider "A" or Rider "B" shall be applicable to Applicants who enter into Direct Purchase Arrangements under this Rate Schedule.

TERMS AND CONDITIONS OF SERVICE:

The provisions of PARTS III and IV of the Company's **HANDBOOK OF RATES AND DISTRIBUTION SERVICES** apply, as contemplated therein, to service under this Rate Schedule.

EFFECTIVE DATE:

To apply to bills rendered for gas consumed by customers on and after January 1, 2023 under Sales Service and Transportation Service. This rate schedule is effective January 1, 2023 and replaces the identically numbered rate schedule that specifies implementation date, January 1, 2023 and that indicates the Board Order, EB-2022-0219, effective October 1, 2022.

EFFECTIVE DATE:	IMPLEMENTATION DATE:	BOARD ORDER:	REPLACING RATE EFFECTIVE:	Page 1 of 1
January 1, 2023	January 1, 2023	EB-2022-0286	October 1, 2022	Handbook 11

APPLICABILITY:

To any Applicant needing to use the Company's natural gas distribution network to have transported a supply of natural gas to a single terminal location ("Terminal Location") for non-residential purposes.

RATE:

Rates per cubic metre assume an energy content of 38.53 MJ/m³.

Monthly Customer Charge ⁽¹⁾**Billing Month**

January

to

December

\$77.58**Delivery Charge per cubic metre**

For the first 500 m ³ per month	12.1576 ¢/m³
For the next 1050 m ³ per month	9.7649 ¢/m³
For the next 4500 m ³ per month	8.0893 ¢/m³
For the next 7000 m ³ per month	7.0128 ¢/m³
For the next 15250 m ³ per month	6.5344 ¢/m³
For all over 28300 m ³ per month	6.4143 ¢/m³

Transportation Charge per cubic metre (If applicable) **5.0933 ¢/m³**

Transportation Dawn Charge per cubic metre (If applicable) **0.9681 ¢/m³**

System Sales Gas Supply Charge per cubic metre (If applicable) **21.2899 ¢/m³**

The rates quoted above shall be subject to the Gas Cost Adjustment contained in Rider "C", the Revenue Adjustment Rider contained in Rider "E" and the Federal Carbon Charge (if applicable) and the Facility Carbon Charge (in addition to delivery charge) contained in Rider "J". Also, meter readings will be adjusted by the Atmospheric Pressure Factor relevant to the customer's location as shown in Rider "F". The Gas Supply Charge is applicable if the Applicant is not providing its own supply of natural gas for transportation.

⁽¹⁾: Aggregated within Monthly Customer Charge is the amount of one dollar per month in accordance with Bill 32 and Ontario Regulation 24/19.

DIRECT PURCHASE ARRANGEMENTS:

Rider "A" or Rider "B" shall be applicable to Applicants who enter into Direct Purchase Arrangements under this Rate Schedule.

TERMS AND CONDITIONS OF SERVICE:

The provisions of PARTS III and IV of the Company's **HANDBOOK OF RATES AND DISTRIBUTION SERVICES** apply, as contemplated therein, to service under this Rate Schedule.

EFFECTIVE DATE:

To apply to bills rendered for gas consumed by customers on and after January 1, 2023 under Sales Service and Transportation Service. This rate schedule is effective January 1, 2023 and replaces the identically numbered rate schedule that specifies implementation date, January 1, 2023 and that indicates the Board Order, EB-2022-0219, effective October 1, 2022.

EFFECTIVE DATE: January 1, 2023	IMPLEMENTATION DATE: January 1, 2023	BOARD ORDER: EB-2022-0286	REPLACING RATE EFFECTIVE: October 1, 2022	Page 1 of 1 Handbook 12
------------------------------------	---	------------------------------	--	----------------------------

APPLICABILITY:

To any Applicant needing to use the Company's natural gas distribution network to have transported a supply of natural gas to a single terminal location ("Terminal Location") at which, such gas is authorized by the Company to be resold by filling pressurized containers.

RATE:

Rates per cubic metre assume an energy content of 38.53 MJ/m³.

	<u>Billing Month</u> January to December
Monthly Customer Charge	\$258.11
Delivery Charge per cubic metre	
For the first 20,000 m ³ per month	12.3545 ¢/m ³
For all over 20,000 m ³ per month	11.5672 ¢/m ³
Transportation Charge per cubic metre (If applicable)	5.0933 ¢/m ³
Transportation Dawn Charge per cubic metre (If applicable)	0.9681 ¢/m ³
System Sales Gas Supply Charge per cubic metre (If applicable)	21.2285 ¢/m ³

The rates quoted above shall be subject to the Gas Cost Adjustment contained in Rider "C", the Revenue Adjustment Rider contained in Rider "E" and the Federal Carbon Charge (if applicable) and the Facility Carbon Charge (in addition to delivery charge) contained in Rider "J". In addition, meter readings will be adjusted by the Atmospheric Pressure Factor relevant to the customer's location as shown in Rider "F". The Gas Supply Charge is applicable if the Applicant is not providing its own supply of natural gas for transportation.

DIRECT PURCHASE ARRANGEMENTS:

Rider "A" or Rider "B" shall be applicable to Applicants who enter into Direct Purchase Arrangements under this Rate Schedule.

TERMS AND CONDITIONS OF SERVICE:

The provisions of PARTS III and IV of the Company's **HANDBOOK OF RATES AND DISTRIBUTION SERVICES** apply, as contemplated therein, to service under this Rate Schedule.

EFFECTIVE DATE:

To apply to bills rendered for gas consumed by customers on and after January 1, 2023 under Sales Service and Transportation Service. This rate schedule is effective January 1, 2023 and replaces the identically numbered rate schedule that specifies implementation date, January 1, 2023 and that indicates the Board Order, EB-2022-0219, effective October 1, 2022.

EFFECTIVE DATE:

January 1, 2023

IMPLEMENTATION DATE:

January 1, 2023

BOARD ORDER:

EB-2022-0286

REPLACING RATE EFFECTIVE:

October 1, 2022

Page 1 of 1
Handbook 13

APPLICABILITY:

To any Applicant who enters into a Service Contract with the Company to use the Company's natural gas distribution network for the transportation, to a single terminal location ("Terminal Location"), to be delivered at a specified maximum daily volume of not less than 10,000 cubic metres and not more than 150,000 cubic metres.

CHARACTER OF SERVICE:

Service shall be continuous (firm) except for events as specified in the Service Contract including force majeure.

RATE:

Rates per cubic metre assume an energy content of 38.53 MJ/m³.

	Billing Month January to December
Monthly Customer Charge ⁽¹⁾	\$134.47
Delivery Charge	
Per cubic metre of Contract Demand	39.6129 ¢/m ³
Per cubic metre of gas delivered	0.1932 ¢/m ³
Gas Supply Load Balancing Charge	2.0221 ¢/m³
Transportation Charge per cubic metre (If applicable)	5.0933 ¢/m³
Transportation Dawn Charge per cubic metre (If applicable)	0.9681 ¢/m³
System Sales Gas Supply Charge per cubic metre (If applicable)	21.2899 ¢/m³

Monthly Minimum Bill: The Monthly Customer Charge plus the Monthly Contract Demand Charge.

The rates quoted above shall be subject to the Gas Cost Adjustment contained in Rider "C", the Revenue Adjustment Rider contained in Rider "E" and the Federal Carbon Charge (if applicable) and the Facility Carbon Charge (in addition to delivery charge) contained in Rider "J". In addition, meter readings will be adjusted by the Atmospheric Pressure Factor relevant to the customer's location as shown in Rider "F". The Gas Supply Charge is applicable if the Applicant is not providing its own supply of natural gas for transportation.

⁽¹⁾: Aggregated within Monthly Customer Charge is the amount of one dollar per month in accordance with Bill 32 and Ontario Regulation 24/19.

DIRECT PURCHASE ARRANGEMENTS:

Rider "A" or Rider "B" shall be applicable to Applicants who enter into Direct Purchase Arrangements under this Rate Schedule.

UNAUTHORIZED OVERRUN GAS RATE:

When the Applicant takes Unauthorized Supply Overrun Gas, the Applicant shall purchase such gas at a rate of 150% of the highest price on each day on which an overrun occurred for the calendar month as published in the Gas Daily for the Niagara and Iroquois export points for the CDA and EDA respectively.

On the second and subsequent occasion in a contract year when the Applicant takes Unauthorized Demand Overrun Gas, a new Contract Demand will be established and shall be charged equal to 120% of the applicable monthly charge for twelve months of the current contract term, including retroactively based on the terms of the Service Contract.

EFFECTIVE DATE: January 1, 2023	IMPLEMENTATION DATE: January 1, 2023	BOARD ORDER: EB-2022-0286	REPLACING RATE EFFECTIVE: October 1, 2022	Page 1 of 2 Handbook 14
------------------------------------	---	------------------------------	--	----------------------------

RATE NUMBER: **100**

TERMS AND CONDITIONS OF SERVICE:

The provisions of PARTS III and IV of the Company's **HANDBOOK OF RATES AND DISTRIBUTION SERVICES** apply, as contemplated therein, to service under this Rate Schedule.

EFFECTIVE DATE:

To apply to bills rendered for gas consumed by customers on and after January 1, 2023 under Sales Service and Transportation Service. This rate schedule is effective January 1, 2023 and replaces the identically numbered rate schedule that specifies implementation date, January 1, 2023 and that indicates the Board Order, EB-2022-0219, effective October 1, 2022.

EFFECTIVE DATE:	IMPLEMENTATION DATE:	BOARD ORDER:	REPLACING RATE EFFECTIVE:	Page 2 of 2
January 1, 2023	January 1, 2023	EB-2022-0286	October 1, 2022	Handbook 15

APPLICABILITY:

To any Applicant who enters into a Service Contract with the Company to use the Company's natural gas distribution network for the transportation, to a single terminal location ("Terminal Location"), of an annual supply of natural gas of not less than 146 times a specified maximum daily volume of not less than 1,865 cubic metres.

CHARACTER OF SERVICE:

Service shall be continuous (firm) except for events as specified in the Service Contract including force majeure.

RATE:

Rates per cubic metre assume an energy content of 38.53 MJ/m³.

	<u>Billing Month</u>
	January to December
	<u>December</u>
Monthly Customer Charge ⁽¹⁾	\$643.55
Delivery Charge	
Per cubic metre of Contract Demand	25.3940 ¢/m³
Per cubic metre of gas delivered	
For the first 1,000,000 m ³ per month	1.0915 ¢/m³
For all over 1,000,000 m ³ per month	0.9236 ¢/m³
Gas Supply Load Balancing Charge	0.4290 ¢/m³
Transportation Charge per cubic metre (If applicable)	5.0933 ¢/m³
Transportation Dawn Charge per cubic metre (If applicable)	0.9681 ¢/m³
System Sales Gas Supply Charge per cubic metre (If applicable)	21.2285 ¢/m³

The rates quoted above shall be subject to the Gas Cost Adjustment contained in Rider "C", the Revenue Adjustment Rider contained in Rider "E" and the Federal Carbon Charge (if applicable) and the Facility Carbon Charge (in addition to delivery charge) contained in Rider "J". In addition, meter readings will be adjusted by the Atmospheric Pressure Factor relevant to the customer's location as shown in Rider "F". The Gas Supply Charge is applicable if the Applicant is not providing its own supply of natural gas for transportation.

(1): Aggregated within Monthly Customer Charge is the amount of one dollar per month in accordance with Bill 32 and Ontario Regulation 24/19.

DIRECT PURCHASE ARRANGEMENTS:

Rider "A" or Rider "B" shall be applicable to Applicants who enter into Direct Purchase Arrangements under this Rate Schedule.

UNAUTHORIZED OVERRUN GAS RATE:

When the Applicant takes Unauthorized Supply Overrun Gas, the Applicant shall purchase such gas at a rate of 150% of the highest price on each day on which an overrun occurred for the calendar month as published in the Gas Daily for the Niagara and Iroquois export points for the CDA and EDA respectively.

On the second and subsequent occasion in a contract year when the Applicant takes Unauthorized Demand Overrun Gas, a new Contract Demand will be established and shall be charged equal to 120% of the applicable monthly charge for twelve months of the current contract term, including retroactively based on the terms of the Service Contract.

EFFECTIVE DATE:	IMPLEMENTATION DATE:	BOARD ORDER:	REPLACING RATE EFFECTIVE:	Page 1 of 2 Handbook 16
January 1, 2023	January 1, 2023	EB-2022-0286	October 1, 2022	

RATE NUMBER: **110**

MINIMUM BILL:

Per cubic metre of Annual Volume Deficiency
(See Terms and Conditions of Service):

6.5649 ¢/m³

In determining the Annual Volume Deficiency, the minimum bill multiplier shall not be less than 146.

TERMS AND CONDITIONS OF SERVICE:

The provisions of PARTS III and IV of the Company's **HANDBOOK OF RATES AND DISTRIBUTION SERVICES** apply, as contemplated therein, to service under this Rate Schedule.

EFFECTIVE DATE:

To apply to bills rendered for gas consumed by customers on and after January 1, 2023 under Sales Service and Transportation Service. This rate schedule is effective January 1, 2023 and replaces the identically numbered rate schedule that specifies implementation date, January 1, 2023 and that indicates the Board Order, EB-2022-0219, effective October 1, 2022.

EFFECTIVE DATE:	IMPLEMENTATION DATE:	BOARD ORDER:	REPLACING RATE EFFECTIVE:	Page 2 of 2
January 1, 2023	January 1, 2023	EB-2022-0286	October 1, 2022	Handbook 17

APPLICABILITY:

To any Applicant who enters into a Service Contract with the Company to use the Company's natural gas distribution network for the transportation, to a single terminal location ("Terminal Location"), of an annual supply of natural gas of not less than 292 times a specified maximum daily volume of not less than 1,165 cubic metres.

CHARACTER OF SERVICE:

Service shall be continuous (firm) except for events as specified in the Service Contract including force majeure.

RATE:

Rates per cubic metre assume an energy content of 38.53 MJ/m³.

	<u>Billing Month</u>
	January to December
	<u>December</u>
Monthly Customer Charge ⁽¹⁾	\$682.11
Delivery Charge	
Per cubic metre of Contract Demand	27.1243 ¢/m ³
Per cubic metre of gas delivered	
For the first 1,000,000 m ³ per month	0.7281 ¢/m ³
For all over 1,000,000 m ³ per month	0.6257 ¢/m ³
Gas Supply Load Balancing Charge	0.1476 ¢/m³
Transportation Charge per cubic metre (If applicable)	5.0933 ¢/m³
Transportation Dawn Charge per cubic metre (If applicable)	0.9681 ¢/m³
System Sales Gas Supply Charge per cubic metre (If applicable)	21.2285 ¢/m³

The rates quoted above shall be subject to the Gas Cost Adjustment contained in Rider "C", the Revenue Adjustment Rider contained in Rider "E" and the Federal Carbon Charge (if applicable) and the Facility Carbon Charge (in addition to delivery charge) contained in Rider "J". In addition, meter readings will be adjusted by the Atmospheric Pressure Factor relevant to the customer's location as shown in Rider "F". The Gas Supply Charge is applicable if the Applicant is not providing its own supply of natural gas for transportation.

⁽¹⁾: Aggregated within Monthly Customer Charge is the amount of one dollar per month in accordance with Bill 32 and Ontario Regulation 24/19.

DIRECT PURCHASE ARRANGEMENTS:

Rider "A" or Rider "B" shall be applicable to Applicants who enter into Direct Purchase Arrangements under this Rate Schedule.

UNAUTHORIZED OVERRUN GAS RATE:

When the Applicant takes Unauthorized Supply Overrun Gas, the Applicant shall purchase such gas at a rate of 150% of the highest price on each day on which an overrun occurred for the calendar month as published in the Gas Daily for the Niagara and Iroquois export points for the CDA and EDA respectively.

On the second and subsequent occasion in a contract year when the Applicant takes Unauthorized Demand Overrun Gas, a new Contract Demand will be established and shall be charged equal to 120% of the applicable monthly charge for twelve months of the current contract term, including retroactively based on the terms of the Service Contract.

RATE NUMBER: **115**

MINIMUM BILL:

Per cubic metre of Annual Volume Deficiency
(See Terms and Conditions of Service):

5.9202 ¢/m³

In determining the Annual Volume Deficiency the minimum bill multiplier shall not be less than 292.

TERMS AND CONDITIONS OF SERVICE:

The provisions of PARTS III and IV of the Company's **HANDBOOK OF RATES AND DISTRIBUTION SERVICES** apply, as contemplated therein, to service under this Rate Schedule.

EFFECTIVE DATE:

To apply to bills rendered for gas consumed by customers on and after January 1, 2023 under Sales Service and Transportation Service. This rate schedule is effective January 1, 2023 and replaces the identically numbered rate schedule that specifies implementation date, January 1, 2023 and that indicates the Board Order, EB-2022-0219, effective October 1, 2022.

EFFECTIVE DATE:	IMPLEMENTATION DATE:	BOARD ORDER:	REPLACING RATE EFFECTIVE:	Page 2 of 2
January 1, 2023	January 1, 2023	EB-2022-0286	October 1, 2022	Handbook 19

APPLICABILITY:

To any Applicant who enters into a Service Contract with the Company to use the Company's natural gas distribution network for the transportation, to a single terminal location ("Terminal Location"), of a specified maximum daily volume of natural gas. The maximum daily volume for billing purposes, Contract Demand or Billing Contract Demand, as applicable, shall not be less than 600,000 cubic metres. The Service under this rate requires Automatic Meter Reading (AMR) capability.

CHARACTER OF SERVICE:

Service shall be firm except for events specified in the Service Contract including force majeure.

For Non-Dedicated Service the monthly demand charges payable shall be based on the Contract Demand which shall be 24 times the Hourly Demand and the Applicant shall not exceed the Hourly Demand.

For Dedicated Service the monthly demand charges payable shall be based on the Billing Contract Demand or the Contract Demand specified in the Service Contract. The Applicant shall not exceed an hourly flow calculated as 1/24th of the Contract Demand specified in the Service Contract.

DISTRIBUTION RATES:

The following rates and charges, as applicable, shall apply for deliveries to the Terminal Location.

Monthly Customer Charge ⁽¹⁾	\$547.97
Demand Charge	
Per cubic metre of the Contract Demand or the Billing Contract Demand, as applicable, per month	11.2127 ¢/m³
Direct Purchase Administration Charge	\$82.12
Forecast Unaccounted For Gas Percentage	0.9%

Monthly Minimum Bill: The Monthly Customer Charge plus the Monthly Demand Charge.

The rates quoted above shall be subject to the Federal Carbon Charge (if applicable) and the Facility Carbon Charge (in addition to delivery charge) contained in Rider "J".

⁽¹⁾: Aggregated within Monthly Customer Charge is the amount of one dollar per month in accordance with Bill 32 and Ontario Regulation 24/19.

TERMS AND CONDITIONS OF SERVICE:

1. To the extent that this Rate Schedule does not specifically address matters set out in PARTS III and IV of the Company's **HANDBOOK OF RATES AND DISTRIBUTION SERVICES** then the provisions in those Parts shall apply, as contemplated therein, to service under this Rate Schedule.

2. Unaccounted for Gas (UFG) Adjustment Factor:

The Applicant is required to deliver to the Company on a daily basis the sum of: (a) the volume of gas to be delivered to the Applicant's Terminal Location; and (b) a volume of gas equal to the forecast unaccounted for gas percentage as stated above multiplied by (a). In the case of a Dedicated Service, the Unaccounted for Gas volume requirement is not applicable.

3. Nominations:

Customer shall nominate gas delivery daily based on the gross commodity delivery required to serve the customer's daily load plus the UFG. Customers may change daily nominations based on the nomination windows within a day as defined by the customer contract with TransCanada PipeLines (TCPL) or Union Gas Limited.

Schedule of nominations under Rate 125 has to match upstream nominations. This rate does not allow for any more flexibility than exists upstream of the EGD gas distribution system. Where the customer's nomination does not match the confirmed upstream nomination, the nomination will be confirmed at the upstream value.

Customer may nominate gas to a contractually specified Primary Delivery Area that may be EGD's Central Delivery Area (CDA) or EGD's Eastern Delivery Area (EDA) or other Delivery Area as specified in the applicable Service Contract. The Company may accept deliveries at a Secondary Delivery Area such as Dawn, at its sole discretion. Quantities of gas nominated to the system cannot exceed the Contract Demand, unless Make-up Gas or Authorized Overrun is permitted.

EFFECTIVE DATE: January 1, 2023	IMPLEMENTATION DATE: January 1, 2023	BOARD ORDER: EB-2022-0286	REPLACING RATE EFFECTIVE: October 1, 2022	Page 1 of 6 Handbook 20
------------------------------------	---	------------------------------	--	----------------------------

Customers with multiple Rate 125 contracts within a Primary Delivery Area may combine nominations subject to system operating requirements and subject to the Contract Demand for each Terminal Location. For combined nominations the customer shall specify the quantity of gas to each Terminal Location and the order in which gas is to be delivered to each Terminal Location. The specified order of deliveries shall be used to administer Load Balancing Provisions to each Terminal Location. When system conditions require delivery to a single Terminal Location only, nominations with different Terminal Locations may not be combined.

The Company permits pooling of Rate 125 contracts for legally related customers who meet the Business Corporations Act (Ontario) ("OBCA") definition of "affiliates" to allow for the management of those contracts by a single manager. The single manager is jointly liable with the individual customers for all of their obligations under the contracts, while the individual customers are severally liable for all of their obligations under their own contracts.

4. Authorized Demand Overrun:

The Company may, at its sole discretion, authorize consumption of gas in excess of the Contract Demand for limited periods within a month, provided local distribution facilities have sufficient capacity to accommodate higher demand. In such circumstances, customer shall nominate gas delivery based on the gross commodity delivery (the sum of the customer's Contract Demand and the authorized overrun amount) required to serve the customer's daily load, plus the UFG. In the event that gas usage exceeds the gas delivery on a day where demand overrun is authorized, the excess gas consumption shall be deemed Supply Overrun Gas. Such service shall not exceed 5 days in any contract year. Based on the terms of the Service Contract, requests beyond 5 days will constitute a request for a new Contract Demand level with retroactive charges. The new Contract Demand level may be restricted by the capability of the local distribution facilities to accommodate higher demand.

Automatic authorization of transportation overrun over the Billing Contract Demand will be given in the case of Dedicated Service to the Terminal Location provided that pipeline capacity is available and subject to the Contract Demand as specified in the Service Contract.

Authorized Demand Overrun Rate **0.37 ¢/m³**

The Authorized Demand Overrun Rate may be applied to commissioning volumes at the Company's sole discretion, for a contractual period of not more than one year, as specified in the Service Contract.

5. Unauthorized Demand Overrun:

Any gas consumed in excess of the Contract Demand and/or maximum hourly flow requirements, if not authorized, will be deemed to be Unauthorized Demand Overrun gas. Unauthorized Demand Overrun gas may establish a new Contract Demand effective immediately and shall be subject to a charge equal to 120 % of the applicable monthly charge for twelve months of the current contract term, including retroactively based on terms of Service Contract. Based on capability of the local distribution facilities to accommodate higher demand, different conditions may apply as specified in the applicable Service Contract. Unauthorized Demand Overrun gas shall also be subject to Unauthorized Supply Overrun provisions.

6. Unauthorized Supply Overrun:

Any volume of gas taken by the Applicant on a day at the Terminal Location which exceeds the sum of:

- i. any applicable provisions of Rate 315 and any applicable Load Balancing Provision pursuant to Rate 125, plus
- ii. the volume of gas delivered by the Applicant on that day shall constitute Unauthorized Supply Overrun Gas.

The Company may also deem volumes of gas to be Unauthorized Supply Overrun gas in other circumstances, as set out in the Load Balancing Provisions of Rate 125.

Any gas deemed to be Unauthorized Overrun gas shall be purchased by the customer at a price (Pe), which is equal to 150% of the highest price in effect for that day as defined below*.

EFFECTIVE DATE: January 1, 2023	IMPLEMENTATION DATE: January 1, 2023	BOARD ORDER: EB-2022-0286	REPLACING RATE EFFECTIVE: October 1, 2022	Page 2 of 6 Handbook 21
------------------------------------	---	------------------------------	--	----------------------------

7. Unauthorized Supply Underrun:

Any volume of gas delivered by the Applicant on any day in excess of the sum of:

- i. any applicable provisions of Rate 315 and any applicable Load Balancing Provision pursuant to Rate 125, plus
- ii. the volume of gas taken by the Applicant at the Terminal Location on that day shall be classified as Supply Underrun Gas.

The Company may also deem volumes of gas to be Unauthorized Supply Underrun gas in other circumstances, as set out in the Load Balancing Provisions of Rate 125.

Any gas deemed to be Unauthorized Supply Underrun Gas shall be purchased by the Company at a price (P_u) which is equal to fifty percent (50%) of the lowest price in effect for that day as defined below**.

* where the price P_e expressed in cents / cubic metre is defined as follows:

$$P_e = (P_m * E_r * 100 * 0.03853 / 1.055056) * 1.5$$

P_m = highest daily price in U.S. \$/mmBtu published in the Gas Daily, a Platts Publication, for that day under the column "Absolute", for the Niagara export point if the terminal location is in the CDA delivery area, and the Iroquois export point if the terminal location is in the EDA delivery area.

E_r = **Daily Average exchange rate** expressed in Canadian dollars per U.S. dollar for such day quoted by the Bank of Canada in the following day's Globe & Mail Publication.

1.055056 = Conversion factor from mmBtu to GJ.

0.03853 = Conversion factor from GJ to cubic metres.

** where the price P_u expressed in cents / cubic metre is defined as follows:

$$P_u = (P_l * E_r * 100 * 0.03853 / 1.055056) * 0.5$$

P_l = lowest daily price in U.S. \$/mmBtu published in the Gas Daily, a Platts Publication, for that day under the column "Absolute", for the Niagara export point if the terminal location is in the CDA delivery area, and the Iroquois export point if the terminal location is in the EDA delivery area.

Term of Contract:

A minimum of one year. A longer-term contract may be required if incremental contracts/assets/facilities have been procured/built for the customer. Migration from an unbundled rate to bundled rate may be restricted subject to availability of adequate transportation and storage assets.

Right to Terminate Service:

The Company reserves the right to terminate service to customers served hereunder where the customer's failure to comply with the parameters of this rate schedule, including the load balancing provisions, jeopardizes either the safety or reliability of the gas system. The Company shall provide notice to the customer of such termination; however, no notice is required to alleviate emergency conditions.

LOAD BALANCING PROVISIONS:

Load Balancing Provisions shall apply at the customer's Terminal Location or at the location of the meter installation for a customer served from a dedicated facility. In the event of an imbalance any excess delivery above the customer's actual consumption or delivery less than the actual consumption shall be subject to the Load Balancing Provisions.

Definitions:

Aggregate Delivery:

The Aggregate Delivery for a customer's account shall equal the sum of the confirmed nominations of the customer for delivery of gas to the applicable delivery area from all pipeline sources including where applicable, the confirmed nominations of the customer for Storage Service under Rate 316 or Rate 315 and any available No-Notice Storage Service under Rate 315 for delivery of gas to the Applicable Delivery Area.

Applicable Delivery Area:

The Applicable Delivery Area for each customer shall be specified by contract as a Primary Delivery Area. Where system-operating conditions permit, the Company, in its sole discretion, may accept a Secondary Delivery Area as the Applicable Delivery Area by confirming the customer's nomination of such area. Confirmation of a Secondary Delivery Area for a period of a gas day shall cause such area to become the Applicable Delivery Area for such day. Where delivery occurs at both a Terminal Location and a Secondary Delivery Area on a given day, the sum of the confirmed deliveries may not exceed the Contract Demand, unless Demand Overrun and/or Make-up Gas is authorized.

Primary Delivery Area:

The Primary Delivery Area shall be delivery area such as EGD's Central Delivery Area (CDA) or EGD's Eastern Delivery Area (EDA), or other Delivery Area as specified in the applicable Service Contract.

Secondary Delivery Area:

A Secondary Delivery Area may be a delivery area such as Dawn where the Company, at its sole discretion, determines that operating conditions permit gas deliveries for a customer.

Actual Consumption:

The Actual Consumption of the customer shall be the metered quantity of gas consumed at the customer's Terminal Location or in the event of combined nominations at the Terminal Locations specified.

Net Available Delivery:

The Net Available Delivery shall equal the Aggregate Delivery times one minus the annually determined percentage of Unaccounted for Gas (UFG) as reported by the Company.

Daily Imbalance:

The Daily Imbalance shall be the absolute value of the difference between Actual Consumption and Net Available Delivery.

Cumulative Imbalance:

The Cumulative Imbalance shall be the sum of the difference between Actual Consumption and Net Available Delivery since the date the customer last balanced or was deemed to have balanced its Cumulative Imbalance account.

Maximum Contractual Imbalance:

The Maximum Contractual Imbalance shall be equal to 60% of the customer's Contract Demand for non dedicated service and 60% of the Billing Contract Demand for dedicated service.

Winter and Summer Seasons:

The winter season shall commence on the date that the Company provides notice of the start of the winter period and conclude on the date that the Company provides notice of the end of the winter period. The summer season shall constitute all other days. The Company shall provide advance notice to the customer of the start and end of the winter season as soon as reasonably possible, but in no event not less than 2 days prior to the start or end.

Operational Flow Order:

An Operational Flow Order (OFO) shall constitute an issuance of instructions to protect the operational capacity and integrity of the Company's system, including distribution and/or storage assets, and/or connected transmission pipelines.

Enbridge Gas Distribution, acting reasonably, may call for an OFO in the following circumstances:

- Capacity constraint on the system, or portions of the system, or upstream systems, that are fully utilized;
- Conditions where the potential exists that forecasted system demand plus reserves for short notice services provided by the Company and allowances for power generation customers' balancing requirements would exceed facility capabilities and/or provisions of 3rd party contracts;
- Pressures on the system or specific portions of the system are too high or too low for safe operations;
- Storage system constraints on capacity or pressure or caused by equipment problems resulting in limited ability to inject or withdraw from storage;
- Pipeline equipment failures and/or damage that prohibits the flow of gas;
- Any and all other circumstances where the potential for system failure exists.

Daily Balancing Fee:

On any day where the customer has a Daily Imbalance the customer shall pay a Daily Balancing Fee equal to:

(Tier 1 Quantity X Tier 1 Fee) + (Tier 2 Quantity X Tier 2 Fee) + (Applicable Penalty Fee for Imbalance in excess of the Maximum Contractual Imbalance X the amount of Daily Imbalance in excess of the Maximum Contractual Imbalance)

Where Tier 1 and 2 Fees and Quantities are set forth as follows:

Tier 1 = 0.9284 cents/m3 applied to Daily Imbalance of greater than 2% but less than 10% of the Maximum Contractual Imbalance

Tier 2 = 1.1141 cents/m3 applied to Daily Imbalance of greater than 10% but less than the Maximum Contractual Imbalance

In addition for Tier 2, instances where the Daily Imbalance represents an under delivery of gas during the winter season shall constitute Unauthorized Supply Overrun Gas for all gas in excess of 10% of Maximum Contractual Imbalance. Where the Daily Imbalance represents an over delivery of gas during the summer season, the Company reserves the right to deem as Unauthorized Supply Underrun Gas for all gas in excess of 10% of Maximum Contractual Imbalance. The Company will issue a 24-hour advance notice to customers of its intent to impose cash out for over delivery of gas during the summer season.

For customers delivering to a Primary Delivery Area other than EGD's CDA or EGD's EDA, the Tier 1 Fee is applied to Daily Imbalance of greater than 0% but less than 10% of the Maximum Contractual Imbalance

The customers shall also pay any Limited Balancing Agreement (LBA) charges imposed by the pipeline on days when the customer has a Daily Imbalance provided such imbalance matches the direction of the pipeline imbalance. LBA charges shall first be allocated to customers served under Rates 125 and 300. The system bears a portion of these charges only to the extent that the system incurs such charges based on its operation excluding the operation of customers under Rates 125 and 300. In that event, LBA charges shall be prorated based on the relative imbalances. The Company will provide the customer with a derivation of any such charges.

Customer's Actual Consumption cannot exceed Net Available Delivery when the Company issues an Operational Flow Order in the winter. Net nominations must not be less than consumption at the Terminal Location. Any negative Daily Imbalance on a winter Operational Flow Order day shall be deemed to be Unauthorized Supply Overrun. Customer's Net Available Delivery cannot exceed Actual Consumption when the Company issues an Operational Flow Order in the summer. Actual Consumption must not be less than net nomination at the Terminal Location. Any positive Daily Imbalance on a summer Operational Flow Order day shall be deemed to be Unauthorized Supply Underrun.

The Company will waive Daily Balancing Fee and Cumulative Imbalance Charge on the day of an Operational Flow Order if the customer used less gas than the amount the customer delivered to the system during the winter season or the customer used more gas than the amount the customer delivered to the system during the summer season. The Company will issue a 24-hour advance notice to customers of Operational Flow Orders and suspension of Load Balancing Provisions.

Cumulative Imbalance Charges:

Customers may trade Cumulative Imbalances within a delivery area. Customers may also nominate to transfer gas from their Cumulative Imbalance Account into an unbundled (Rate 315 or Rate 316) storage account of the customer subject to their storage contract parameters.

Customers shall be permitted to nominate Make-up Gas, subject to operating constraints, provided that Make-up Gas plus Aggregate Delivery do not exceed the Contract Demand. The Company may, on days with no operating constraints, authorize Make-up Gas that, in conjunction with Aggregate Delivery, exceeds the Contract Demand.

The customer's Cumulative Imbalance cannot exceed its Maximum Contractual Imbalance. In the event that the customer's imbalance exceeds their Maximum Contractual Imbalance the Company shall deem the excess imbalance to be Unauthorized Supply Overrun or Underrun gas, as appropriate.

The Cumulative Imbalance Fee, applicable daily, is 1.0759 cents/m3 per unit of imbalance.

In addition, on any day that the Company declares an Operational Flow Order, negative Cumulative Imbalances greater than 10 % of Maximum Contractual Imbalance in the winter season shall be deemed to be Unauthorized Overrun Gas. The Company reserves the right to deem positive Cumulative Imbalances greater than 10% of Maximum Contractual Imbalance in the summer season as Unauthorized Supply Underun Gas. The Company will issue a 24-hour advance notice to customers of Operational Flow Orders including cash out instructions for Cumulative Imbalances greater than 10 % of Maximum Contractual Imbalance.

EFFECTIVE DATE:

To apply to bills rendered for gas delivered on and after January 1, 2023. This rate schedule is effective January 1, 2023 and replaces the identically numbered rate schedule that specifies implementation date, January 1, 2023 and that indicates the Board Order, EB-2022-0219 effective October 1, 2022.

EFFECTIVE DATE: January 1, 2023	IMPLEMENTATION DATE: January 1, 2023	BOARD ORDER: EB-2022-0286	REPLACING RATE EFFECTIVE: October 1, 2022	Page 6 of 6 Handbook 25
------------------------------------	---	------------------------------	--	----------------------------

APPLICABILITY:

To any Applicant who enters into a Service Contract with the Company to use the Company's natural gas distribution network for the transportation, to a single terminal location ("Terminal Location"), of an annual supply of natural gas of not less than 340,000 cubic metres.

CHARACTER OF SERVICE:

Service shall be continuous (firm) except for events as specified in the Service Contract including force majeure. A maximum of five percent of the contracted annual volume may be taken by the Applicant in a single month during the months of December to March inclusively.

RATE:

Rates per cubic metre assume an energy content of 38.53 MJ/m³.

	Billing Month	
	December to March	April to November
Monthly Customer Charge ⁽¹⁾	\$126.89	\$126.89
Delivery Charge		
For the first 14,000 m ³ per month	8.7639 ¢/m ³	3.0755 ¢/m ³
For the next 28,000 m ³ per month	7.2875 ¢/m ³	2.2402 ¢/m ³
For all over 42,000 m ³ per month	6.7024 ¢/m ³	1.9844 ¢/m ³
Gas Supply Load Balancing Charge	0.0000 ¢/m³	0.0000 ¢/m³
Transportation Charge per cubic metre (If applicable)	5.0933 ¢/m³	5.0933 ¢/m³
Transportation Dawn Charge per cubic metre (If applicable)	0.9682 ¢/m³	0.9682 ¢/m³
System Sales Gas Supply Charge per cubic metre (If applicable)	21.2362 ¢/m³	21.2362 ¢/m³

The rates quoted above shall be subject to the Gas Cost Adjustment contained in Rider "C", the Revenue Adjustment Rider contained in Rider "E" and the Federal Carbon Charge (if applicable) and the Facility Carbon Charge (in addition to delivery charge) contained in Rider "J". In addition, meter readings will be adjusted by the Atmospheric Pressure Factor relevant to the customer's location as shown in Rider "F". The Gas Supply Charge is applicable if the Applicant is not providing its own supply of natural gas for transportation.

⁽¹⁾: Aggregated within Monthly Customer Charge is the amount of one dollar per month in accordance with Bill 32 and Ontario Regulation 24/19.

DIRECT PURCHASE ARRANGEMENTS:

Rider "A" or Rider "B" shall be applicable to Applicants who enter into Direct Purchase Arrangements under this Rate Schedule.

The applicant has the option of delivering either Option a) a Mean Daily Volume ("MDV") based on 12 months, or Option b) a Modified Mean Daily Volume ("MMDV") based on nine months of deliveries. Authorized Volumes for the months of January, February and March would be zero under option b).

UNAUTHORIZED OVERRUN GAS RATE:

When the Applicant takes Unauthorized Supply Overrun Gas, the Applicant shall purchase such gas at a rate of 150% of the highest price on each day on which an overrun occurred for the calendar month as published in the Gas Daily for the Niagara and Iroquois export points for the CDA and EDA respectively.

Failure to deliver a volume of gas equal to the Mean Daily Volume under Option a) set out in the Service Contract during the months of December to March inclusive may result in the Applicant not being eligible for service under this rate in a subsequent contract period, at the Company's sole discretion.

Failure to deliver a volume of gas equal to the Modified Mean Daily Volume under Option b) set out in the Service Contract during the month of December may result in the Applicant not being eligible for service under this rate in a subsequent contract period, at the Company's sole discretion.

EFFECTIVE DATE: January 1, 2023	IMPLEMENTATION DATE: January 1, 2023	BOARD ORDER: EB-2022-0286	REPLACING RATE EFFECTIVE: October 1, 2022	Page 1 of 2 Handbook 26
------------------------------------	---	------------------------------	--	----------------------------

RATE NUMBER: **135**

SEASONAL CREDIT:

Rate per cubic metre of Mean Daily Volume from December to March \$ 0.77 /m³
Rate per cubic metre of Modified Mean Daily Volume for December \$ 0.77 /m³

SEASONAL OVERRUN CHARGE:

During the months of December through March inclusively, any volume of gas taken in a single month in excess of five percent of the annual contract volume (Seasonal Overrun Monthly Volume) will be subject to Seasonal Overrun Charges in place of both the Delivery and Gas Supply Load Balancing Charges. The Seasonal Overrun Charge applicable for the months of December and March shall be calculated as 2.0 times the sum of the Gas Supply Load Balancing Charge, Transportation Charge and the maximum Delivery Charge. The Seasonal Overrun Charge applicable for the months of January and February shall be calculated as 5.0 times the sum of the Load Balancing Charge, Transportation Charge and the maximum Delivery Charge.

Seasonal Overrun Charges:

December and March 27.7144 ¢/m³
January and February 69.2861 ¢/m³

MINIMUM BILL:

Per cubic metre of Annual Volume Deficiency
(See Terms and Conditions of Service): 10.0161 ¢/m³

TERMS AND CONDITIONS OF SERVICE:

The provisions of PARTS III and IV of the Company's **HANDBOOK OF RATES AND DISTRIBUTION SERVICES** apply, as contemplated therein, to service under this Rate Schedule.

EFFECTIVE DATE:

To apply to bills rendered for gas consumed by customers on and after January 1, 2023 under Sales Service and Transportation Service. This rate schedule is effective January 1, 2023 and replaces the identically numbered rate schedule that specifies implementation date, January 1, 2023 and that indicates the Board Order, EB-2022-0219, effective October 1, 2022.

EFFECTIVE DATE:	IMPLEMENTATION DATE:	BOARD ORDER:	REPLACING RATE EFFECTIVE:	Page 2 of 2
January 1, 2023	January 1, 2023	EB-2022-0286	October 1, 2022	Handbook 27

APPLICABILITY:

To any Applicant who enters into a Service Contract with the Company to use the Company's natural gas distribution network for the transportation of a specified maximum daily volume of natural gas to a single terminal location ("Terminal Location") which can accommodate the total interruption of gas service as ordered by the Company exercising its sole discretion. The Company reserves the right to satisfy itself that the customer can accommodate the interruption of gas through either a shutdown of operations or a demonstrated ability and readiness to switch to an alternative fuel source. Any Applicant for service under this rate schedule must agree to transport a minimum annual volume of 340,000 cubic metres.

CHARACTER OF SERVICE:

In addition to events as specified in the Service Contract including force majeure, service shall be subject to curtailment or discontinuance upon the Company issuing a notice not less than 16 hours prior to the time at which such curtailment or discontinuance is to commence. An Applicant may, by contract, agree to accept a shorter notice period.

RATE:

Rates per cubic metre assume an energy content of 38.53 MJ/m³.

	Billing Month
	January
	to
	December
Monthly Customer Charge ⁽¹⁾	\$135.93
Delivery Charge	
Per cubic metre of Contract Demand	9.0517 ¢/m ³
For the first 14,000 m ³ per month	7.5438 ¢/m ³
For the next 28,000 m ³ per month	6.1695 ¢/m ³
For all over 42,000 m ³ per month	5.6040 ¢/m ³
Gas Supply Load Balancing Charge	0.9438 ¢/m³
Transportation Charge per cubic metre (If applicable)	5.0933 ¢/m³
Transportation Dawn Charge per cubic metre (If applicable)	0.9681 ¢/m³
System Sales Gas Supply Charge per cubic metre (If applicable)	21.2325 ¢/m³

The rates quoted above shall be subject to the Gas Cost Adjustment contained in Rider "C", the Revenue Adjustment Rider contained in Rider "E" and the Federal Carbon Charge (if applicable) and the Facility Carbon Charge (in addition to delivery charge) contained in Rider "J". In addition, meter readings will be adjusted by the Atmospheric Pressure Factor relevant to the customer's location as shown in Rider "F". The Gas Supply Charge is applicable if the Applicant is not providing its own supply of natural gas for transportation.

⁽¹⁾: Aggregated within Monthly Customer Charge is the amount of one dollar per month in accordance with Bill 32 and Ontario Regulation 24/19.

DIRECT PURCHASE ARRANGEMENTS:

Rider "A" or Rider "B" shall be applicable to Applicants who enter into Direct Purchase Arrangements under this Rate Schedule.

CURTAILMENT CREDIT:

Rate for 16 hours of notice per cubic metre of Mean Daily Volume from December to March \$ **0.50 /m³**

In addition, if the Applicant is supplying its own gas requirements, the gas delivered by the Applicant during the period of curtailment shall be purchased by the Company for the Company's use. The purchase price for such gas will be equal to the price that is reported for the month, in the first issue of the Natural Gas *Market Report* published by Canadian Enerdata Ltd. during the month, as the "current" "Avg." (i.e., average) "Alberta One-Month Firm Spot Price" for "AECO 'C' and Nova Inventory Transfer" in the table entitled "Domestic spot gas prices", adjusted for AECO to Empress transportation tolls and compressor fuel costs.

For the areas specified in Appendix A to this Rate Schedule, the Company's gas distribution network does not have sufficient physical capacity under current operating conditions to accommodate the provision of firm service to existing interruptible locations.

UNAUTHORIZED OVERRUN GAS RATE:

When the Applicant takes Unauthorized Supply Overrun Gas, the Applicant shall purchase such gas at a rate of 150% of the highest price on each day on which an overrun occurred for the calendar month as published in the Gas Daily for the Niagara and Iroquois export points for the CDA and EDA respectively.

Any material instance of failure to curtail in any contract year may result in the Applicant forfeiting the right to be served under this rate schedule.

In such case, service hereunder would cease, notwithstanding any Service Contract between the Company and the Applicant. Gas supply and/or transportation service would continue to be available to the Applicant pursuant to the provisions of the Company's Rate 6 until a Service Contract pursuant to another applicable Rate Schedule was executed.

Any Applicant taking a material volume of Unauthorized Supply Overrun Gas, during a period of ordered curtailment, may forfeit its curtailment credits for the respective winter season, December through March inclusive.

On the second and subsequent occasion in a contract year when the Applicant takes Unauthorized Demand Overrun Gas, a new Contract Demand will be established and shall be charged equal to 120% of the applicable monthly charge for twelve months of the current contract term, including retroactively based on the terms of the Service Contract.

MINIMUM BILL:

Per cubic metre of Annual Volume Deficiency (See Terms and Conditions of Service):	13.5320 ¢/m³
---	--------------------------------

TERMS AND CONDITIONS OF SERVICE:

The provisions of PARTS III and IV of the Company's **HANDBOOK OF RATES AND DISTRIBUTION SERVICES** apply, as contemplated therein, to service under this Rate Schedule.

EFFECTIVE DATE:

To apply to bills rendered for gas consumed by customers on and after January 1, 2023 under Sales Service and Transportation Service. This rate schedule is effective January 1, 2023 and replaces the identically numbered rate schedule that specifies implementation date, January 1, 2023 and that indicates the Board Order, EB-2022-0219, effective October 1, 2022.

EFFECTIVE DATE: January 1, 2023	IMPLEMENTATION DATE: January 1, 2023	BOARD ORDER: EB-2022-0286	REPLACING RATE EFFECTIVE: October 1, 2022	Page 2 of 2 Handbook 29
------------------------------------	---	------------------------------	--	----------------------------

APPLICABILITY:

To any Applicant who enters into a Service Contract with the Company to use the Company's natural gas distribution network for the transportation of a specified maximum daily volume of natural gas of not less than 30,000 cubic metres and a minimum annual volume of 5,000,000 cubic metres to a single terminal location ("Terminal Location") which can accommodate the total interruption of gas service when required by the Company. The Company reserves the right to satisfy itself that the customer can accommodate the interruption of gas through either a shutdown of operations or a demonstrated ability and readiness to switch to an alternative fuel source. The Company, exercising its sole discretion, may order interruption of gas service upon not less than four (4) hours notice.

CHARACTER OF SERVICE:

In addition to events as specified in the Service Contract including force majeure, service shall be subject to curtailment or discontinuance upon the Company issuing a notice not less than 4 hours prior to the time at which such curtailment or discontinuance is to commence.

RATE:

Rates per cubic metre assume an energy content of 38.53 MJ/m³.

	Billing Month January to December
Monthly Customer Charge ⁽¹⁾	\$306.55
Delivery Charge	
Per cubic metre of Contract Demand	4.4945 ¢/m ³
Per cubic metre of gas delivered	
For the first 1,000,000 m ³ per month	0.6569 ¢/m ³
For all over 1,000,000 m ³ per month	0.4529 ¢/m ³
Gas Supply Load Balancing Charge	0.4153 ¢/m³
Transportation Charge per cubic metre (If applicable)	5.0933 ¢/m³
Transportation Dawn Charge per cubic metre (If applicable)	0.9681 ¢/m³
System Sales Gas Supply Charge per cubic metre (If applicable)	21.2285 ¢/m³

The rates quoted above shall be subject to the Gas Cost Adjustment contained in Rider "C", the Revenue Adjustment Rider contained in Rider "E" and the Federal Carbon Charge (if applicable) and the Facility Carbon Charge (in addition to delivery charge) contained in Rider "J". In addition, meter readings will be adjusted by the Atmospheric Pressure Factor relevant to the customer's location as shown in Rider "F". The Gas Supply Charge is applicable if the Applicant is not providing its own supply of natural gas for transportation.

(1): Aggregated within Monthly Customer Charge is the amount of one dollar per month in accordance with Bill 32 and Ontario Regulation 24/19.

DIRECT PURCHASE ARRANGEMENTS:

Rider "A" or Rider "B" shall be applicable to Applicants who enter into Direct Purchase Arrangements under this Rate Schedule.

CURTAILMENT CREDIT:

Rate for 4 hours of notice per cubic metre of Mean Daily Volume from December to March \$ 1.10 /m³

EFFECTIVE DATE: January 1, 2023	IMPLEMENTATION DATE: January 1, 2023	BOARD ORDER: EB-2022-0286	REPLACING RATE EFFECTIVE: October 1, 2022	Page 1 of 2 Handbook 30
------------------------------------	---	------------------------------	--	----------------------------

RATE NUMBER: **170**

In addition, if the Applicant is supplying its own gas requirements, the gas delivered by the Applicant during the period of curtailment shall be purchased by the Company for the Company's use. The purchase price for such gas will be equal to the price that is reported for the month, in the first issue of the Natural Gas *Market Report* published by Canadian Enerdata Ltd. during the month, as the "current" "Avg." (i.e., average) "Alberta One-Month Firm Spot Price" for "AECO 'C' and Nova Inventory Transfer" in the table entitled "Domestic spot gas prices", adjusted for AECO to Empress transportation tolls and compressor fuel costs.

For the areas specified in Appendix A to this Rate Schedule, the Company's gas distribution network does not have sufficient physical capacity under current operating conditions to accommodate the provision of firm service to existing interruptible locations.

UNAUTHORIZED OVERRUN GAS RATE:

When the Applicant takes Unauthorized Supply Overrun Gas, the Applicant shall purchase such gas at a rate of 150% of the highest price on each day on which an overrun occurred for the calendar month as published in the Gas Daily for the Niagara and Iroquois export points for the CDA and EDA respectively.

Any material instance of failure to curtail in any contract year may result in the Applicant forfeiting the right to be served under this rate schedule.

In such case, service hereunder would cease, notwithstanding any Service Contract between the Company and the Applicant. Gas supply and/or transportation service would continue to be available to the Applicant pursuant to the provisions of the Company's Rate 6 until a Service Contract pursuant to another applicable Rate Schedule was executed.

Any Applicant taking a material volume of Unauthorized Supply Overrun Gas, during a period of ordered curtailment, may forfeit its curtailment credits for the respective winter season, December through March inclusive.

On the second and subsequent occasion in a contract year when the Applicant takes Unauthorized Demand Overrun Gas, a new Contract Demand will be established and shall be charged equal to 120% of the applicable monthly charge for twelve months of the current contract term, including retroactively based on the terms of the Service Contract.

MINIMUM BILL:

Per cubic metre of Annual Volume Deficiency
(See Terms and Conditions of Service):

6.1166 ¢/m³

TERMS AND CONDITIONS OF SERVICE:

The provisions of PARTS III and IV of the Company's **HANDBOOK OF RATES AND DISTRIBUTION SERVICES** apply, as contemplated therein, to service under this Rate Schedule.

EFFECTIVE DATE:

To apply to bills rendered for gas consumed by customers on and after January 1, 2023 under Sales Service and Transportation Service. This rate schedule is effective January 1, 2023 and replaces the identically numbered rate schedule that specifies implementation date, January 1, 2023 and that indicates the Board Order, EB-2022-0219, effective October 1, 2022.

EFFECTIVE DATE:	IMPLEMENTATION DATE:	BOARD ORDER:	REPLACING RATE EFFECTIVE:	Page 2 of 2 Handbook 31
January 1, 2023	January 1, 2023	EB-2022-0286	October 1, 2022	

APPLICABILITY:

To any Distributor who enters into a Service Contract with the Company to use the Company's natural gas distribution network for the transportation of an annual supply of natural gas to customers outside of the Company's franchise area.

CHARACTER OF SERVICE:

Service shall be continuous (firm), except for events as specified in the Service Contract including force majeure, up to the contracted firm daily demand and subject to curtailment or discontinuance, of demand in excess of the firm contract demand, upon the Company issuing a notice not less than 4 hours prior to the time at which such curtailment or discontinuance is to commence.

RATE:

Rates per cubic metre assume an energy content of 38.53 MJ/m³.

Billing Month
January
to
December

Monthly Customer Charge

The monthly customer charge shall be negotiated with the applicant and shall not exceed:

\$2,000.00

Delivery Charge

Per cubic metre of Firm Contract Demand
Per cubic metre of gas delivered

16.2592 ¢/m³
1.4257 ¢/m³

Gas Supply Load Balancing Charge

1.9108 ¢/m³

Transportation Charge per cubic metre (If applicable)

5.0933 ¢/m³

Transportation Dawn Charge per cubic metre (If applicable)

0.9681 ¢/m³

System Sales Gas Supply Charge per cubic metre (If applicable)

21.2284 ¢/m³

Buy/Sell Sales Gas Supply Charge per cubic metre (If applicable)

21.2064 ¢/m³

The rates quoted above shall be subject to the Gas Inventory Adjustment contained in Rider "C", the Revenue Adjustment Rider contained in Rider "E" and the Federal Carbon Charge (if applicable) and the Facility Carbon Charge (in addition to delivery charge) contained in Rider "J". Also, meter readings will be adjusted by the Atmospheric Pressure Factor relevant to the customer's location as shown in Rider "F". The Gas Supply Charge is applicable to volumes of natural gas purchased from the Company. The volumes purchased shall be the volumes delivered at the Point of Delivery less any volumes, which the Company does not own and are received at the Point of Acceptance for delivery to the Applicant at the Point of Delivery.

DIRECT PURCHASE ARRANGEMENTS:

Rider "A" or Rider "B" shall be applicable to Applicants who enter into Direct Purchase Arrangements under this Rate Schedule.

CURTAILMENT CREDIT:

Rate for 4 hours of notice per cubic metre of Mean Daily Volume from December to March **\$ 1.10 /m³**

EFFECTIVE DATE: January 1, 2023	IMPLEMENTATION DATE: January 1, 2023	BOARD ORDER: EB-2022-0286	REPLACING RATE EFFECTIVE: October 1, 2022	Page 1 of 2 Handbook 32
------------------------------------	---	------------------------------	--	----------------------------

RATE NUMBER: **200**

In addition, if the Applicant is supplying its own gas requirements, the gas delivered by the Applicant during the period of curtailment shall be purchased by the Company for the Company's use. The purchase price for such gas will be equal to the price that is reported for the month, in the first issue of the Natural Gas *Market Report* published by Canadian Enerdata Ltd. during the month, as the "current" "Avg." (i.e., average) "Alberta One-Month Firm Spot Price" for "AECO 'C' and Nova Inventory Transfer" in the table entitled "Domestic spot gas prices", adjusted for AECO to Empress transportation tolls and compressor fuel costs.

For the areas specified in Appendix A to this Rate Schedule, the Company's gas distribution network does not have sufficient physical capacity under current operating conditions to accommodate the provision of firm service to existing interruptible locations.

UNAUTHORIZED OVERRUN GAS RATE:

When the Applicant takes Unauthorized Supply Overrun Gas, the Applicant shall purchase such gas at a rate of 150% of the highest price on each day on which an overrun occurred for the calendar month as published in the Gas Daily for the Niagara and Iroquois export points for the CDA and EDA respectively.

Any material instance of failure to curtail in any contract year may result in the Applicant forfeiting the right to receive interruptible service under this rate schedule.

Any Applicant taking a material volume of Unauthorized Supply Overrun Gas, during a period of ordered curtailment, may forfeit its curtailment credits for the respective winter season, December through March inclusive.

On the second and subsequent occasion in a contract year when the Applicant takes Unauthorized Demand Overrun Gas, a new Contract Demand will be established and shall be charged equal to 120% of the applicable monthly charge for twelve months of the current contract term, including retroactively based on the terms of the Service Contract.

MINIMUM BILL:

Per cubic metre of Annual Volume Deficiency
(See Terms and Conditions of Service):

8.3810 ¢/m³

TERMS AND CONDITIONS OF SERVICE:

The provisions of PARTS III and IV of the Company's **HANDBOOK OF RATES AND DISTRIBUTION SERVICES** apply, as contemplated therein, to service under this Rate Schedule.

EFFECTIVE DATE:

To apply to bills rendered for gas consumed by customers on and after January 1, 2023 under Sales Service including Buy/Sell Arrangements and Transportation Service. This rate schedule is effective January 1, 2023 and replaces the identically numbered rate schedule that specifies implementation date, January 1, 2023 and that indicates as the Board Order, EB-2022-0219, effective October 1, 2022.

EFFECTIVE DATE:	IMPLEMENTATION DATE:	BOARD ORDER:	REPLACING RATE EFFECTIVE:	Page 2 of 2
January 1, 2023	January 1, 2023	EB-2022-0286	October 1, 2022	Handbook 33

APPLICABILITY:

To any Applicant who enters into a Service Contract with the Company to use the Company's natural gas distribution network for the transportation to a single Terminal Location of a specified maximum daily volume of natural gas. The Company reserves the right to limit service under this schedule to customers whose maximum contract demand does not exceed 600,000 m3. The Service under this rate requires Automatic Meter Reading (AMR) capability. Service under this schedule is firm unless a customer is currently served under interruptible distribution service or the Company, in its sole judgment, determines that existing delivery facilities cannot adequately serve the load on a firm basis.

The unitized Monthly Contract Demand Charge is also applicable to volumes delivered to any Applicant taking service under a Curtailment Delivered Supply contract with the Company. The unitized rate equals the applicable Monthly Contract Demand Charge times 12/365.

CHARACTER OF SERVICE:

The Service shall be continuous (firm) except for events specified in the Service Contract including force majeure. The Applicant is neither allowed to take a daily quantity of gas greater than the Contract Demand nor an hourly amount in excess of the Contract Demand divided by 24, without the Company's prior consent. Interruptible Distribution Service is provided on a best efforts basis subject to the events identified in the service contract including force majeure and, in addition, shall be subject to curtailment or discontinuance of service when the Company notifies the customer under normal circumstances 4 hours prior to the time that service is subject to curtailment or discontinuance. Under emergency conditions, the Company may curtail or discontinue service on one-hour notice. The Interruptible Service Customer is not allowed to exceed maximum hourly flow requirements as specified in Service Contract.

DISTRIBUTION RATES:

Monthly Customer Charge ⁽¹⁾	\$547.97
Monthly Contract Demand Charge Firm	26.3752 ¢/m³
Interruptible Service:	
Minimum Delivery Charge	0.4424 ¢/m³
Maximum Delivery Charge	1.0406 ¢/m³
Direct Purchase Administration Charge	\$82.12
Forecast Unaccounted For Gas Percentage	0.9%

Monthly Minimum Bill: The Monthly Customer Charge plus the Monthly Contract Demand Charge.

The rates quoted above shall be subject to the Federal Carbon Charge (if applicable) and the Facility Carbon Charge (in addition to delivery charge) contained in Rider "J".

⁽¹⁾: Aggregated within Monthly Customer Charge is the amount of one dollar per month in accordance with Bill 32 and Ontario Regulation 24/19.

TERMS AND CONDITIONS OF SERVICE:

1. To the extent that this Rate Schedule does not specifically address matters set out in PARTS III and IV of the Company's **HANDBOOK OF RATES AND DISTRIBUTION SERVICES** then the provisions in those Parts shall apply, as contemplated therein, to service under this Rate Schedule.

2. **Unaccounted for Gas (UFG) Adjustment Factor:**

The Applicant is required to deliver to the Company on a daily basis the sum of: (a) the volume of gas to be delivered to the Applicant's Terminal Location; and (b) a volume of gas equal to the forecast unaccounted for gas percentage as stated above multiplied by (a).

3. **Nominations:**

Customer shall nominate gas delivery daily based on the gross commodity delivery required to serve the customer's daily load plus the UFG, net of No-Notice Storage Service provisions under Rate 315, if applicable. The amount of gas delivered under No-Notice Storage Service will also be reduced by the UFG adjustment factor for delivery to the customer's meter.

Customers may change daily nominations based on the nomination windows within a day as defined by the customer contract with TransCanada PipeLines (TCPL) or Union Gas Limited.

Schedule of nominations under Rate 300 has to match upstream nominations. This rate does not allow for any more flexibility than exists upstream of the EGD gas distribution system. Where the customer's nomination does not match the confirmed upstream nomination, the nomination will be confirmed at the upstream value.

Customer may nominate gas to a contractually specified Primary Delivery Area that may be EGD's Central Delivery Area (CDA) or EGD's Eastern Delivery Area (EDA) or other Delivery Area as specified in the applicable Service Contract. The Company may accept deliveries at a Secondary Delivery Area such as Dawn, at its sole discretion. Quantities of gas nominated to the system cannot exceed Contract Demand, unless Make-up Gas or Authorized Overrun is permitted.

Customers with multiple Rate 300 contracts within a Primary Delivery Area may combine nominations subject to system operating requirements and subject to the Contract Demand for each Terminal Location. For combined nominations the customer shall specify the quantity of gas to each Terminal Location and the order in which gas is to be delivered to each Terminal Location. The specified order of deliveries shall be used to administer Load Balancing Provisions to each Terminal Location. When system conditions require delivery to a single Terminal Location only, nominations with different Terminal Locations may not be combined.

4. Authorized Demand Overrun:

The Company may, at its sole discretion, authorize consumption of gas in excess of the Contract Demand for limited periods within a month, provided local distribution facilities have sufficient capacity to accommodate higher demand. In such circumstances, customer shall nominate gas delivery based on the gross commodity delivery required to serve the customer's daily load, including quantities of gas in excess of the Contract Demand, plus the UFG. The Load Balancing Provisions and/or No-Notice Storage Service provisions under Rate 315 cannot be used for Authorized Demand Overrun. Failure to nominate gas deliveries to match Authorized Demand Overrun shall constitute Unauthorized Supply Overrun.

The rate applicable to Authorized Demand Overrun shall equal the applicable Monthly Demand Charge times 12/365 provided, however, that such service shall not exceed 5 days in any contract year. Requests beyond 5 days will constitute a request for a new Contract Demand level, with retroactive charges based on terms of Service Contract.

5. Unauthorized Demand Overrun:

Any gas consumed in excess of the Contract Demand and/or maximum hourly flow requirements, if not authorized, will be deemed to be Unauthorized Demand Overrun gas. Unauthorized Demand Overrun gas will establish a new Contract Demand and shall be subject to a charge equal to 120 % of the applicable monthly charge for twelve months of the current contract term, including retroactively based on terms of Service Contract. Unauthorized Demand Overrun gas shall also be subject to Unauthorized Supply Overrun provisions. Where a customer receives interruptible service hereunder and consumes gas during a period of interruption, such gas shall be deemed Unauthorized Supply Overrun. In addition to charges for Unauthorized Supply Overrun, interruptible customers consuming gas during a scheduled interruption shall pay a penalty charge of \$18.00 per m3.

6. Unauthorized Supply Overrun:

Any volume of gas taken by the Applicant on a day at the Terminal Location which exceeds the sum of:

- i. any applicable Load Balancing Provision pursuant to Rate 300 and/or provisions of Rate 315, plus
- ii. the volume of gas delivered by the Applicant on that day shall constitute Unauthorized Supply Overrun Gas.

The Company may also deem volumes of gas to be Unauthorized Supply Overrun gas in other circumstances, as set out in the Load Balancing Provisions of Rate 300.

Any gas deemed to be Unauthorized Overrun gas shall be purchased by the customer at a price (Pe), which is equal to 150% of the highest price in effect for that day as defined below*.

EFFECTIVE DATE:	IMPLEMENTATION DATE:	BOARD ORDER:	REPLACING RATE EFFECTIVE:	Page 2 of 6
January 1, 2023	January 1, 2023	EB-2022-0286	October 1, 2022	Handbook 35

7. Unauthorized Supply Underrun:

Any volume of gas delivered by the Applicant on any day in excess of the sum of:

- i. any applicable Rate 300 Load Balancing Provision pursuant to Rate 300 and/or provisions of Rate 315, plus
- ii. the volume of gas taken by the Applicant at the Terminal Location on that day shall be classified as Supply Underrun Gas.

The Company may also deem volumes of gas to be Unauthorized Supply Underrun gas in other circumstances, as set out in the Load Balancing Provisions of Rate 300.

Any gas deemed to be Unauthorized Supply Underrun Gas shall be purchased by the Company at a price (P_u) which is equal to fifty percent (50%) of the lowest price in effect for that day as defined below**.

* where the price P_e expressed in cents / cubic metre is defined as follows:

$$P_e = (P_m * E_r * 100 * 0.03853 / 1.055056) * 1.5$$

P_m = highest daily price in U.S. \$/mmBtu published in the Gas Daily, a Platts Publication, for that day under the column "Absolute", for the Niagara export point if the terminal location is in the CDA delivery area, and the Iroquois export point if the terminal location is in the EDA delivery area.

E_r = **Daily Average exchange rate** expressed in Canadian dollars per U.S. dollar for such day quoted by the Bank of Canada in the following days Globe & Mail Publication.

1.055056 = Conversion factor from mmBtu to GJ.

0.03853 = Conversion factor from GJ to cubic metres.

** where the price P_u expressed in cents / cubic metre is defined as follows:

$$P_u = (P_1 * E_r * 100 * 0.03853 / 1.055056) * 0.5$$

P_1 = lowest daily price in U.S. \$/mmBtu published in the Gas Daily, a Platts Publication, for that day under the column "Absolute", for the Niagara export point if the terminal location is in the CDA delivery area, and the Iroquois export point if the terminal location is in the EDA delivery area.

Term of Contract:

A minimum of one year. A longer-term contract may be required if incremental assets/facilities have been procured/built for the customer. Migration from an unbundled rate to bundled rate may be restricted subject to availability of adequate transportation and storage assets.

Right to Terminate Service:

The Company reserves the right to terminate service to customers served hereunder where the customer's failure to comply with the parameters of this rate schedule, including interruptible service and load balancing provisions, jeopardizes either the safety or reliability of the gas system. The Company shall provide notice to the customer of such termination; however, no notice is required to alleviate emergency conditions.

Load Balancing:

Any difference between actual daily-metered consumption and the actual daily volume of gas delivered to the system less the UFG shall first be provided under the provisions of Rate 315 - Gas Storage Service, if applicable. Any remaining difference will be subject to the Load Balancing Provisions.

EFFECTIVE DATE: January 1, 2023	IMPLEMENTATION DATE: January 1, 2023	BOARD ORDER: EB-2022-0286	REPLACING RATE EFFECTIVE: October 1, 2022	Page 3 of 6 Handbook 36
------------------------------------	---	------------------------------	--	----------------------------

LOAD BALANCING PROVISIONS:

Load Balancing Provisions shall apply at the customer's Terminal Location.

In the event of an imbalance any excess delivery above the customer's actual consumption or delivery less than the actual consumption shall be subject to the Load Balancing Provisions.

Definitions:

Aggregate Delivery:

The Aggregate Delivery for a customer's account shall equal the sum of the confirmed nominations of the customer for delivery of gas to the applicable delivery area from all pipeline sources plus, where applicable, the confirmed nominations of the customer for Storage Service under Rate 316 or Rate 315 and any available No-Notice Storage Service under Rate 315 for delivery of gas to the Applicable Delivery Area.

Applicable Delivery Area:

The Applicable Delivery Area for each customer shall be specified by contract as a Primary Delivery Area. Where system-operating conditions permit, the Company, in its sole discretion, may accept a Secondary Delivery Area as the Applicable Delivery Area by confirming the customer's nomination of such area. Confirmation of a Secondary Delivery Area for a period of a gas day shall cause such area to become the Applicable Delivery Area for such day. Where delivery occurs at both a Terminal Location and a Secondary Delivery Area on a given day, the sum of the confirmed deliveries may not exceed Contract Demand, unless Demand Overrun and/or Make-up Gas is authorized.

Primary Delivery Area:

The Primary Delivery Area shall be delivery area such as EGD's Central Delivery Area (CDA) or EGD's Eastern Delivery Area (EDA), or other Delivery Area as specified in the applicable Service Contract.

Secondary Delivery Area:

A Secondary Delivery Area may be a delivery area such as Dawn where the Company, at its sole discretion, determines that operating conditions permit gas deliveries for a customer.

Actual Consumption:

The Actual Consumption of the customer shall be the metered quantity of gas consumed at the customer's premise.

Net Available Delivery:

The Net Available Delivery shall equal the Aggregate Delivery times one minus the annually determined percentage of Unaccounted for Gas (UFG) as reported by the Company.

Daily Imbalance:

The Daily Imbalance shall be the absolute value of the difference between Actual Consumption and Net Available Delivery.

Cumulative Imbalance:

The Cumulative Imbalance shall be the sum of the difference between Actual Consumption and Net Available Delivery.

EFFECTIVE DATE:	IMPLEMENTATION DATE:	BOARD ORDER:	REPLACING RATE EFFECTIVE:	Page 4 of 6
January 1, 2023	January 1, 2023	EB-2022-0286	October 1, 2022	Handbook 37

Maximum Contractual Imbalance:

The Maximum Contractual Imbalance shall be equal to 60% of the customer's Contract Demand.

Winter and Summer Seasons:

The winter season shall commence on the date that the Company provides notice of the start of the winter period and conclude on the date that the Company provides notice of the end of the winter period. The summer season shall constitute all other days. The Company shall provide advance notice to the customer of the start and end of the winter season as soon as reasonably possible, but in no event not less than 2 days prior to the start or end.

Operational Flow Order:

An Operational Flow Order (OFO) shall constitute an issuance of instructions to protect the operational capacity and integrity of the Company's system, including distribution and/or storage assets, and/or connected transmission pipelines.

Enbridge Gas Distribution, acting reasonably, may call for an OFO in the following circumstances:

- Capacity constraint on the system, or portions of the system, or upstream systems, that are fully utilized;
- Conditions where the potential exists that forecasted system demand plus reserves for short notice services provided by the Company and allowances for power generation customers' balancing requirements would exceed facility capabilities and/or provisions of 3rd party contracts;
- Pressures on the system or specific portions of the system are too high or too low for safe operations;
- Storage system constraints on capacity or pressure or caused by equipment problems resulting in limited ability to inject or withdraw from storage;
- Pipeline equipment failures and/or damage that prohibits the flow of gas;
- Any and all other circumstances where the potential for system failure exists.

Daily Balancing Fee:

On any day where the customer has a Daily Imbalance the customer shall pay a Daily Balancing Fee equal to:

(Tier 1 Quantity X Tier 1 Fee) + (Tier 2 Quantity X Tier 2 Fee) + (Applicable Penalty Fee for Imbalance in excess of the Maximum Contractual Imbalance X the amount of Daily Imbalance in excess of the Maximum Contractual Imbalance)

Where Tier 1 and 2 Fees and Quantities are set forth as follows:

Tier 1 = Daily Imbalance of greater than 2% but less than 10% of the Maximum Contractual Imbalance and shall be subject to a charge of 0.9284 cents/M3

Tier 2 = Daily Imbalance of greater than 10% but less than Maximum Contractual Imbalance shall be subject to a charge of 1.1141 cents/m3

The customers shall also pay any Limited Balancing Agreement (LBA) charges imposed by the pipeline on days when the customer has a Daily Imbalance provided such imbalance matches the direction of the pipeline imbalance. LBA charges shall first be allocated to customers served under Rate 125 and 300. The system bears a portion of these charges only to the extent that the system incurs such charges based on its operation excluding the operation of customers under Rates 125 and 300. In that event, LBA charges shall be prorated based on the relative imbalances.

RATE NUMBER: **300**

A Daily Imbalance in excess of the Maximum Contractual Imbalance shall be deemed to be Unauthorized Supply Overrun or Underrun gas, as appropriate.

Customer's Actual Consumption cannot exceed Net Available Delivery when the Company issues an Operational Flow Order in the winter. Net nominations must not be less than consumption at the Terminal Location. Any negative Daily Imbalance on a winter Operational Flow Order day shall be deemed to be Unauthorized Supply Overrun. Customer's Net Available Delivery cannot exceed Actual Consumption when the Company issues an Operational Flow Order in the summer. Actual Consumption must not be less than net nomination at the Terminal Location. Any positive Daily Imbalance on a summer Operational Flow Order day shall be deemed to be Unauthorized Supply Underrun.

The Company will waive Daily Balancing Fee and Cumulative Imbalance Charge on the day of an Operational Flow Order if the customer used less gas than the amount the customer delivered to the system during the winter season or the customer used more gas than the amount the customer delivered to the system during the summer season. The Company will issue a 24-hour advance notice to customers of Operational Flow Orders and suspension of Load Balancing Provisions.

Cumulative Imbalance Charges:

Customers may trade Cumulative Imbalances within a delivery area.

Customers shall be permitted to nominate Make-up Gas, subject to operating constraints, provided that Make-up Gas plus Aggregate Delivery do not exceed Contract Demand. The Company may, on days with no operating constraints, authorize Make-up Gas that, in conjunction with Aggregate Delivery, exceeds Contract Demand.

The customer's Cumulative Imbalance cannot exceed its Maximum Contractual Imbalance. The excess imbalance shall be deemed to be Unauthorized Supply Overrun or Underrun gas, as appropriate.

The Cumulative Imbalance Fee, applicable daily, is 0.7406 cents/m³ per unit of imbalance.

The customer's Cumulative Imbalance shall be equal to zero within five (5) days from the last day of the Service Contract.

EFFECTIVE DATE:

To apply to bills rendered for gas delivered on and after January 1, 2023. This rate schedule is effective January 1, 2023 and replaces the identically numbered rate schedule that specifies implementation date, January 1, 2023 and that indicates the Board Order, EB-2022-0219 effective October 1, 2022.

EFFECTIVE DATE:	IMPLEMENTATION DATE:	BOARD ORDER:	REPLACING RATE EFFECTIVE:	Page 6 of 6
January 1, 2023	January 1, 2023	EB-2022-0286	October 1, 2022	Handbook 39

APPLICABILITY:

This rate is available to any customer taking service under Distribution Rates 125 and 300. It requires a Service Contract that identifies the required storage space and deliverability. In addition, the customer shall maintain a positive balance of gas in storage at all times or forfeit the use of Storage Services for Load Balancing and No-Notice Storage Service.

A daily nomination for storage injection and withdrawal except for No-Notice Storage Service, hereunder, which is used automatically for daily Load Balancing, shall also be required.

The maximum hourly injections / withdrawals shall equal 1/24th of the daily Storage Demand. No-Notice Storage Service is available up to the maximum daily withdrawal rights less the nominated withdrawal or the maximum daily injection rights less the nominated injections.

Storage space shall be based on either of two storage allocation methodologies: (customer's average winter demand - customer's average annual demand) x 151, or [(17 x customer's maximum hourly demand) / 0.1] x 0.57. Customers have the option to select from these two storage space allocation methods the one that best suits their requirements.

Maximum deliverability shall be 1.2% of contracted storage space. The customer may inject and withdraw gas based on the quantity of gas in storage and the limitations specified in the Service Contract. Both injection and withdrawal shall be subject to applicable storage ratchets as determined by the Company and posted from time to time.

CHARACTER OF SERVICE:

Service shall be firm when used in conjunction with firm distribution service. Service is interruptible when used in conjunction with interruptible distribution service. All service is subject to contract terms and force majeure.

The service is available on two bases:

- (1) Service nominated daily based on the available capacity and gas in storage up to the maximum contracted daily deliverability; and
- (2) No-Notice Storage Service for daily Load Balancing consistent with the maximum hourly deliverability.

RATE:

The following rates and charges shall apply in respect to all gas received by the Company from and delivered by the Company to storage on behalf of the Applicant.

Monthly Customer Charge:	\$164.09
Storage Reservation Charge:	
Monthly Storage Space Demand Charge	0.0537 ¢/m³
Monthly Storage Deliverability Demand Charge	23.1789 ¢/m³
Injection & Withdrawal Unit Charge:	0.3048 ¢/m³

Monthly Minimum Bill: The sum of the Monthly Customer Charge plus Monthly Demand Charges.

The rates quoted above shall be subject to the Federal Carbon Charge (if applicable) and the Facility Carbon Charge (in addition to delivery charge) contained in Rider "J".

FUEL RATIO REQUIREMENT:

The Fuel Ratio per unit of gas injected and withdrawn is 0.35%.

All Storage Space and Deliverability/Injection Demand Charges are applicable monthly. Injection and withdrawal charges are applicable to each unit of gas injected or withdrawn based on daily nominations and No-Notice Storage Service quantities.

EFFECTIVE DATE: January 1, 2023	IMPLEMENTATION DATE: January 1, 2023	BOARD ORDER: EB-2022-0286	REPLACING RATE EFFECTIVE: October 1, 2022	Page 1 of 3 Handbook 40
------------------------------------	---	------------------------------	--	----------------------------

All deemed withdrawal quantities under the No-Notice Storage Service provisions of this rate will be adjusted for the UFG provisions applicable to the distribution service rates.

In addition, for each unit of injection or withdrawal there will be an applicable fuel charge adjustment expressed as a percent of gas.

TERMS AND CONDITIONS OF SERVICE:

1. Nominated Storage Service:

Nominations under this rate shall only be accepted at the standard North American Energy Standards Board ("NAESB") nomination windows. The customer may elect to nominate all or a portion of the available withdrawal capacity for delivery to the applicable Primary Delivery Area, which may be EGD's Central Delivery Area (CDA) or EGD's Eastern Delivery Area (EDA). All volumes nominated from storage are delivered first for purposes of daily Load Balancing of available supply assets. When system conditions permit, the customer may nominate all or a portion of the available withdrawal capacity for delivery to Dawn or to the customer's Primary Delivery Area for purposes other than consumption at the customer's own meter.

Storage not nominated for delivery will be available for No-Notice Storage Service. The sum of gas nominated for storage injection and for the Terminal Location shall not exceed the customer's Contract Demand (CD).

The customer may also nominate gas for delivery into storage by nominating the storage delivery area as the Primary Delivery Area. Gas nominated for storage delivery will not be available for No-Notice Storage Service. The sum of gas nominated for storage injection and for the Terminal Location shall not exceed the customer's CD. Any gas in excess of the contract demand will be subject to cash out as injection overrun gas.

The Company reserves the right to limit injection and withdrawal rights to all storage customers in certain situations, such as major maintenance or construction projects, and may reduce nominations for injections and withdrawals over and above applicable storage ratchets. The Company will provide customers with one week's notice of its intent to limit injection and withdrawal rights, and at the same time, shall provide its best estimate of the duration and extent of the limitations.

In situations where the Company limits injection and withdrawal rights, the Company shall proportionately reduce the Storage Deliverability/Injection Demand Charge for affected customers based on the number of days the limitation is in effect and the difference between Deliverability/Injection Demand, subject to applicable storage ratchets, and the quantity of gas actually delivered or injected.

2. No-Notice Storage Service:

The Company, at its sole discretion based on operating conditions, may provide a No-Notice Storage Service that allows customers taking gas under distribution service rates to balance daily deliveries using this Storage Service. No-Notice Storage Service requires that the customer grant the Company the exclusive right to use unscheduled service available from storage to reduce the daily imbalance associated with the actual consumption of the customer.

No-Notice Storage Service is limited to the available, unscheduled withdrawal or injection capacity under contract to serve a customer. Where the customer serves multiple delivery locations from a single storage Service Contract, the customer shall specify the order in which gas is to be delivered to each Terminal Location served under a distribution Service Contract. The specified order of deliveries shall be used to administer Load Balancing Provisions to each Terminal Location.

The availability of No-Notice Storage Service is subject to and reduced by any service schedule from or to storage. To the extent that the quantity of gas available in storage is insufficient to meet the requirements of the customer under a No-Notice Storage Service, the customer will be unable to use the service on a no-notice basis for Load Balancing service. To the extent that the scheduled injections into storage plus No-Notice Storage Service exceed the maximum limit for injection, No-Notice Storage Service will be reduced and the remainder of the gas will constitute a daily imbalance. Gas delivered in excess of the maximum injection quantity shall be deemed injection overrun gas and cashed out at 50% of the lowest index price of gas.

EFFECTIVE DATE: January 1, 2023	IMPLEMENTATION DATE: January 1, 2023	BOARD ORDER: EB-2022-0286	REPLACING RATE EFFECTIVE: October 1, 2022	Page 2 of 3 Handbook 41
------------------------------------	---	------------------------------	--	----------------------------

RATE NUMBER: **315**

Other provisions:

If the customer elects to use the contracted storage capacity at less than the full volumetric capacity of the storage, the Company may inject its own gas provided that such injection does not reduce the right of the customer to withdraw the full amount of gas injected on any day during the withdrawal season or to schedule its full injection right during the injection season.

Term of Contract:

A minimum of one year.

A longer-term contract may be required if incremental contracts/assets/facilities have been procured/built for the customer.

EFFECTIVE DATE:

To apply to bills rendered for gas delivered on and after January 1, 2023. This rate schedule is effective January 1, 2023 and replaces the identically numbered rate schedule that specifies implementation date, January 1, 2023 and that indicates the Board Order, EB-2022-0219 effective October 1, 2022.

EFFECTIVE DATE: January 1, 2023	IMPLEMENTATION DATE: January 1, 2023	BOARD ORDER: EB-2022-0286	REPLACING RATE EFFECTIVE: October 1, 2022	Page 3 of 3 Handbook 42
------------------------------------	---	------------------------------	--	----------------------------

APPLICABILITY:

This rate is available to any customer taking service under Distribution Rates 125 and 300. It requires a Service Contract that identifies the required storage space and deliverability. The customer shall maintain a positive balance of gas in storage at all times. In addition, the customer must arrange for pipeline delivery service from Dawn to the applicable Primary Delivery Area.

This service is not a delivered service and is only available when the relevant pipeline confirms the delivery.

The maximum hourly injections / withdrawals shall equal 1/24th of the daily Storage Demand.

Storage space shall be based on either of two storage allocation methodologies: (customer's average winter demand - customer's average annual demand) x 151, or [(17 x customer's maximum hourly demand) / 0.1] x 0.57. Customers have the option to select from these two storage space allocation methods the one that best suits their requirements.

Maximum deliverability shall be 1.2% of contracted storage space. The customer may inject and withdraw gas based on the quantity of gas in storage and the limitations specified in the Service Contract. Both injection and withdrawal shall be subject to applicable storage ratchets as determined by the Company and posted from time to time.

CHARACTER OF SERVICE:

Service shall be firm when used in conjunction with firm distribution service. Service is interruptible when used in conjunction with interruptible distribution service. All service is subject to contract terms and force majeure.

The service is nominated based on the available capacity and gas in storage up to the maximum contracted daily deliverability.

RATE:

The following rates and charges shall apply in respect to all gas received by the Company from and delivered by the Company to storage on behalf of the Applicant.

Monthly Customer Charge:	\$164.09
Storage Reservation Charge:	
Monthly Storage Space Demand Charge	0.0537 ¢/m³
Monthly Storage Deliverability Demand Charge	5.5775 ¢/m³
Injection & Withdrawal Unit Charge:	0.1357 ¢/m³

Monthly Minimum Bill: The sum of the Monthly Customer Charge plus Monthly Demand Charges.

The rates quoted above shall be subject to the Federal Carbon Charge (if applicable) and the Facility Carbon Charge (in addition to delivery charge) contained in Rider "J".

FUEL RATIO REQUIREMENT:

The Fuel Ratio per unit of gas injected and withdrawn is 0.35%.

All Storage Space and Deliverability/Injection Demand Charges are applicable monthly. Injection and withdrawal charges are applicable to each unit of gas injected or withdrawn based on daily nominations.

In addition, for each unit of injection or withdrawal there will be an applicable fuel charge adjustment expressed as a percent of gas.

EFFECTIVE DATE:	IMPLEMENTATION DATE:	BOARD ORDER:	REPLACING RATE EFFECTIVE:	Page 1 of 2
January 1, 2023	January 1, 2023	EB-2022-0286	October 1, 2022	Handbook 43

TERMS AND CONDITIONS OF SERVICE:

Nominated Storage Service:

The customer shall nominate storage injections and withdrawals daily. The customer may change daily nominations based on the nomination windows within a day as defined by the customer contract with Union Gas Limited and TransCanada PipeLines (TCPL).

The customer may elect to nominate all or a portion of the available withdrawal capacity for delivery to the applicable Primary Delivery Area.

The Company reserves the right to limit injection and withdrawal rights to all storage customers in certain situations, such as major maintenance or construction projects, and may reduce nominations for injections and withdrawals over and above applicable storage ratchets. The Company will provide customers with one week's notice of its intent to limit injection and withdrawal rights, and at the same time, shall provide its best estimate of the duration and extent of the limitations.

In situations where the Company limits injection and withdrawal rights, the Company shall proportionately reduce the Storage Deliverability/Injection Demand Charge for affected customers based on the number of days the limitation is in effect and the difference between Deliverability/Injection Demand, subject to applicable storage ratchets, and the quantity of gas actually delivered or injected.

The customer may transfer the title of gas in storage.

Other provisions:

If the customer elects to use the contracted storage capacity at less than the full volumetric capacity of the storage, the Company may inject its own gas provided that such injection does not reduce the right of the customer to withdraw the full amount of gas injected on any day during the withdrawal season or to schedule its full injection right during the injection season.

Term of Contract:

A minimum of one year.

A longer-term contract may be required if incremental contracts/assets/facilities have been procured/built for the customer.

EFFECTIVE DATE:

To apply to bills rendered for gas delivered on and after January 1, 2023. This rate schedule is effective January 1, 2023 and replaces the identically numbered rate schedule that specifies implementation date, January 1, 2023 and that indicates the Board Order, EB-2022-0219 effective October 1, 2022.

EFFECTIVE DATE: January 1, 2023	IMPLEMENTATION DATE: January 1, 2023	BOARD ORDER: EB-2022-0286	REPLACING RATE EFFECTIVE: October 1, 2022	Page 2 of 2 Handbook 44
------------------------------------	---	------------------------------	--	----------------------------

APPLICABILITY:

To any Applicant whose delivery of natural gas to the Company for transportation to a Terminal Location has been interrupted prior to the delivery of such gas to the Company.

CHARACTER OF SERVICE:

The volume of gas available for backstopping in any day shall be determined by the Company exercising its sole discretion. If the aggregate daily demand for service under this Rate Schedule exceeds the supply available for such day, the available supply shall be allocated to firm service customers on a first requested basis and any balance shall be available to interruptible customers on a first requested basis.

RATE:

The rates applicable in the circumstances contemplated by this Rate Schedule, in lieu of the Gas Supply Charges specified in any of the Company's other Rate Schedules pursuant to which the Applicant is taking service, shall be as follows:

	<u>Billing Month</u> <u>January</u> <u>to</u> <u>December</u>
Gas Supply Charge Per cubic metre of gas sold	27.1900 ¢/m³

provided that if upon the request of an Applicant, the Company quotes a rate to apply to gas which is delivered to the Applicant at a particular Terminal Location on a particular day or days and to which this Rate Schedule is applicable (which rate shall not be less than the Company's avoided cost in the circumstances at the time nor greater than the otherwise applicable rate specified above), then the Gas Supply Charge applicable to such gas shall be the rate quoted by the Company.

The rates quoted above shall be subject to the Federal Carbon Charge (if applicable) and the Facility Carbon Charge (in addition to delivery charge) contained in Rider "J".

EFFECTIVE DATE:

To apply to bills rendered for gas consumed by customers on and after January 1, 2023 under Sales Service and Transportation Service. This rate schedule is effective January 1, 2023 and replaces the identically numbered rate schedule that specifies implementation date, January 1, 2023 and that indicates the Board Order, EB-2022-0219, effective October 1, 2022.

APPLICABILITY AND CHARACTER OF SERVICE:

Service under this rate schedule shall apply to the transmission, compression and storage services provided to the Company's Union rate zones ("Customer"). Prior to January 1, 2019, these services were provided pursuant to the Transmission and Compression Services Agreement with Union Gas Limited dated April 1, 1989, and the Transmission, Compression and Pool Storage Service Agreement with Centra Gas Ontario Inc. dated May 30, 1994 ("Prior Agreements"). Service shall be provided in accordance with operating parameters and cost allocation as specified in the Prior Agreements.

RATE:

The Customer shall pay for service rendered in each month in a contract year, the sum of the following applicable charges:

	Transmission & Compression \$/10³m³	Pool Storage \$/10³m³
Demand Charge for:		
Annual Turnover Volume	0.2265	0.2139
Maximum Daily Withdrawal Volume	24.9285	23.7817
Commodity Charge	1.2014	0.2782

The rates quoted above shall be subject to the Federal Carbon Charge (if applicable) and the Facility Carbon Charge (in addition to delivery charge) contained in Rider "J".

FUEL RATIO REQUIREMENT:

Fuel Ratio applicable to per unit of gas injected and withdrawn is 0.35%.

MINIMUM BILL:

The minimum monthly bill shall be the sum of the applicable Demand Charges as stated in Rate Section above.

EXCESS VOLUME AND OVERRUN RATES:

In addition to the charges provided for in the Rate Section above, the Customer shall pay, for services rendered, the sum of the following applicable charges as they are incurred:

TERMS AND CONDITIONS OF SERVICE:

1. Excess Volumes will be billed at the total of the Excess Volume Charges as stated above.
2. Transmission and Compression, and Pool Storage Overrun Service will be billed according to the following:
 - (a) At the end of each month, in a contract year, the Company will make a determination, for each day in the month, of
 - (i) the difference between the volume of gas actually delivered, exclusive of the fuel volume, for Customer's account into the Company System, at the Point of Delivery and the Customer's Maximum Daily Injection Volume, and
 - (ii) the difference between the volume of gas actually delivered, exclusive of the fuel volume, for Customer's account from the Company System, at the Point of Delivery, and the Customer's Maximum Daily Withdrawal Volume.

	Excess Volume Charge \$/10 ³ m ³ / Year	Overrun Charge \$/10 ³ m ³ / Day
Transmission & Compression		
Authorized	2.9898	0.8196
Unauthorized	-	329.0562
Pool Storage		
Authorized	2.8235	0.7819
Unauthorized	-	313.9184

(b) For each day of the month, where any such differences exceed 2.0 percent of the Customer's relevant Maximum Daily Injection Volume and/or Maximum Daily Withdrawal Volume, the Customer shall pay a charge equal to the relevant Overrun rates, as stated above, for such differences.

BILLING ADJUSTMENT:

1. Injection deficiency - If at the beginning of any Withdrawal Period the Customer's Storage Balance is less than the Customer's Annual Turnover Volume, due solely to the Company's inability to inject gas for any reason other than the fault of the Customer, then the applicable Demand Charge for Annual Turnover Volume for the contract year beginning the prior April 1 as stated in Rate Section as applicable, shall be adjusted by multiplying each by a fraction, the numerator of which shall be the Customer's Storage Gas Balance as of the beginning of such Withdrawal Period and the denominator shall be the Customer's Annual Turnover Volume as it may have been established for the then current year.
2. Withdrawal deficiency - If in any month in a contract year for any reason other than the fault of the Customer, the Company fails or is unable to deliver during any one or more days, the amount of gas which the Customer has nominated, up to the maximum volumes which the Company is obligated by the Agreement to deliver to the Customer, then the Demand Charge for maximum Contract Daily Withdrawal Volume in the contract year otherwise payable for the month in which such failure occurs, as stated in Rate Section above, as applicable, shall be reduced by an amount for each day of deficiency to be calculated as follows: The Demand Charge for maximum Contract Daily Withdrawal Volume for the contract year for the month will be divided by 30.4 and the result obtained will then be multiplied by a fraction, the numerator being the difference between the nominated volume for such day and the delivered volume for such day and the denominator being the Customer's maximum Contract Daily Withdrawal Volume for such contract year.

TERMS AND EXPRESSIONS:

In the application of this Rate Schedule to each of the Agreements, terms and expressions used in this Rate Schedule have the meanings ascribed thereto in such Agreement.

EFFECTIVE DATE:

To apply to bills rendered for gas delivered on and after January 1, 2023. This rate schedule is effective January 1, 2023 and replaces the identically numbered rate schedule that specifies implementation date, January 1, 2023 and that indicates the Board Order, EB-2022-0219 effective October 1, 2022.

EFFECTIVE DATE: January 1, 2023	IMPLEMENTATION DATE: January 1, 2023	BOARD ORDER: EB-2022-0286	REPLACING RATE EFFECTIVE: October 1, 2022	Page 2 of 2 Handbook 47
------------------------------------	---	------------------------------	--	----------------------------

APPLICABILITY:

To any Applicant who enters into a Storage Contract with the Company for delivery by the Applicant to the Company and re-delivery by the Company to the Applicant of a volume of natural gas owned by the Applicant.

CHARACTER OF SERVICE:

Service under this rate is for Full Cycle or Short Cycle storage service; with firm or interruptible injection and withdrawal service, all as may be available from time to time.

RATE:

The following rates and charges shall apply in respect of all gas received by the Company from and re-delivered by the Company to the Applicant.

	Firm \$/10 ³ m ³	Full Cycle Interruptible \$/10 ³ m ³	Short Cycle \$/10 ³ m ³
Monthly Demand Charge per unit of Annual Turnover Volume:			
Minimum	0.4404	0.4404	-
Maximum	2.2020	2.2020	-
Monthly Demand Charge per unit of Contracted Daily Withdrawal:			
Minimum	48.7102	38.9682	-
Maximum	243.5511	194.8409	-
Commodity Charge per unit of gas delivered to / received from storage:			
Minimum	1.4796	1.4796	0.5325
Maximum	7.3980	7.3980	43.9269

The rates quoted above shall be subject to the Federal Carbon Charge (if applicable) and the Facility Carbon Charge (in addition to delivery charge) contained in Rider "J".

FUEL RATIO REQUIREMENT:

The Fuel Ratio per unit of gas injected and withdrawn is 0.35%.

TRANSACTING IN ENERGY:

The conversion factor is 37.74MJ/m³, which corresponds to Union Gas' System Wide Average Heating Value, as per the Board's RP-1999-0017 Decision with Reasons.

MINIMUM BILL:

The minimum monthly bill shall be the sum of the applicable Demand Charges.

EFFECTIVE DATE: January 1, 2023	IMPLEMENTATION DATE: January 1, 2023	BOARD ORDER: EB-2022-0286	REPLACING RATE EFFECTIVE: October 1, 2022	Page 1 of 2 Handbook 48
------------------------------------	---	------------------------------	--	----------------------------

OVERRUN RATES:

The units rates stated below will apply to overrun volumes. The provision of Authorized Overrun service will be at the Company's sole discretion.

	Firm \$/10 ³ m ³	Full Cycle Interruptible \$/10 ³ m ³	Short Cycle \$/10 ³ m ³
Authorized Overrun			
Annual Turnover Volume			
Negotiable, not to exceed:	43.9269	43.9269	43.9269
Authorized Overrun			
Daily Injection/Withdrawal			
Negotiable, not to exceed:	43.9269	43.9269	43.9269
Unauthorized Overrun			
Annual Turnover Volume			
Excess Storage Balance			
Excess Storage Balance	439.2690	439.2690	439.2690
December 1 - October 31	43.9269	43.9269	43.9269
Unauthorized Overrun			
Annual Turnover Volume			
Negative Storage Balance			

TERMS AND CONDITIONS OF SERVICE:

1. All Services are available at the Company's sole discretion.
2. Delivery and Re-delivery of the volume of natural gas shall be from/to the facilities of Union Gas Limited and / or TransCanada PipeLines Limited in Dawn Township and/or Niagara Gas Transmission Limited in Moore Township.
3. The Customers daily injections or withdrawals will be adjusted to provide for the fuel ratio stated in the Fuel Ratio Section. In the event that a Short Cycle service does not require fuel for injection and/or withdrawal, the fuel ratio commodity charge may be waived.

EFFECTIVE DATE:

To apply to bills rendered for gas delivered on and after January 1, 2023. This rate schedule is effective January 1, 2023 and replaces the identically numbered rate schedule that specifies implementation date, January 1, 2023 and that indicates the Board Order, EB-2022-0219 effective October 1, 2022.

EFFECTIVE DATE: January 1, 2023	IMPLEMENTATION DATE: January 1, 2023	BOARD ORDER: EB-2022-0286	REPLACING RATE EFFECTIVE: October 1, 2022	Page 2 of 2 Handbook 49
------------------------------------	---	------------------------------	--	----------------------------

APPLICABILITY:

To any Applicant who enters into an agreement with the Company pursuant to the Rate 331 Tariff ("Tariff") for transportation service on the Company's pipelines extending from Tecumseh to Dawn ("Tecumseh Pipeline"). The Company will receive gas at Tecumseh and deliver the gas at Dawn. Capitalized terms used in this Rate Schedule shall have the meanings ascribed to those terms in the Tariff.

CHARACTER OF SERVICE:

Transportation service under this Rate Schedule may be available on a firm basis ("FT Service") or an interruptible basis ("IT Service"), subject to the terms and conditions of service set out in the Tariff and the applicable rates set out below.

RATE:

The following rates, effective January 1, 2023, shall apply in respect of FT and IT Service under this Rate Schedule:

	Demand Rate \$/10 ³ m ³	Commodity Rate \$/10 ³ m ³
FT Service	6.1731	-
IT Service	-	0.2280

FT Service: The monthly demand charge shall be the products obtained by multiplying the applicable Maximum Daily Volume by the above demand rate.

IT Service: The monthly commodity charge shall be the product obtained by multiplying the applicable Delivery Volume for the Month by the above commodity rate.

The rates quoted above shall be subject to the Federal Carbon Charge (if applicable) and the Facility Carbon Charge (in addition to delivery charge) contained in Rider "J".

TERMS AND CONDITIONS OF SERVICE:

The terms and conditions of FT and IT Service are set out in the Tariff. The provisions of PARTS I to IV of the Company's HANDBOOK OF RATES AND DISTRIBUTION SERVICES do not apply to Rate 331 service.

EFFECTIVE DATE:

The Tariff was approved by the Board in Board Order EB-2010-0177, dated July 12, 2010, and is posted and available on the Company's website. In accordance with Section 1.6.2 of the Board's Storage and Transportation Access Rule, the Tariff does not apply to any Rate 331 service agreements executed prior to June 16, 2010.

EFFECTIVE DATE: January 1, 2023	IMPLEMENTATION DATE: January 1, 2023	BOARD ORDER: EB-2022-0286	REPLACING RATE EFFECTIVE: October 1, 2022	Page 1 of 1 Handbook 50
------------------------------------	---	------------------------------	--	----------------------------

APPLICABILITY:

To any Applicant who enters into an agreement with the Company pursuant to the Rate 332 Tariff ("Tariff") for transportation service on the Company's Albion Pipeline, as defined in the Tariff. Capitalized terms used in this Rate Schedule shall have the meanings ascribed to those terms in the Tariff.

CHARACTER OF SERVICE:

Transportation service under this Rate Schedule shall be provided on a firm basis, subject to the terms and conditions set out in the Tariff and this Rate Schedule.

RATE:

The following charges, effective January 1, 2023, shall apply for transportation service under this Rate Schedule:

Monthly Contract Demand Charge	<u>\$/GJ</u> \$1.3209	<u>\$/103m3</u> 50.8955
Authorized Overrun Charge	<u>\$/GJ</u> \$0.0521	<u>\$/103m3</u> 2.0079

The Monthly Contract Demand charge is equal to the Daily Contract Demand of \$0.0434 per GJ or \$1.6733 per 10³m³.

Monthly Minimum Bill: The minimum monthly bill shall equal the applicable Monthly Contract Demand Charge times the Maximum Daily Quantity.

Authorized Overrun Service: The Company may, in its sole discretion, authorize transportation of gas in excess of the Maximum Daily Quantity provided excess capacity is available. The excess volumes will be subject to the Authorized Overrun Charge.

The rates quoted above shall be subject to the Federal Carbon Charge (if applicable) and the Facility Carbon Charge (in addition to delivery charge) contained in Rider "J".

In addition to the rates quoted above, Applicants taking Rate 332 transportation service will be required to pay any charges resulting from Board approved dispositions of Deferral and Variance account balances pertaining to Rate 332.

TERMS AND CONDITIONS OF SERVICE:

The terms and conditions of transportation service are set out in the Tariff.

The provisions of Parts I to IV of the Company's HANDBOOK OF RATES AND DISTRIBUTION SERVICES do not apply to Rate 332 transportation service.

EFFECTIVE DATE:

The Tariff was approved by the Board in Board Order EB-2016-0028 available on the Company's website.

EFFECTIVE DATE: January 1, 2023	IMPLEMENTATION DATE: January 1, 2023	BOARD ORDER: EB-2022-0286	REPLACING RATE EFFECTIVE: October 1, 2022	Page 1 of 1 Handbook 51
------------------------------------	---	------------------------------	--	----------------------------

RATE NUMBER:

401

RENEWABLE NATURAL GAS INJECTION SERVICE

APPLICABILITY:

To any Renewable Natural Gas producer ("Applicant") who enters into a Service Agreement ("Agreement") with the Company for Renewable Natural Gas injection services located on or adjacent to the property employed by the Applicant for producing Renewable Natural Gas in an area served by the Company's Gas Distribution Network. Renewable Natural Gas Injection Service under this Schedule is conditioned upon arrangements mutually satisfactory to the Applicant and the Company for design, location, construction, and operation of required facilities.

RATE:

The Company will set a rate based on the Applicant's unique circumstances ("Service Fee"). The Service Fee shall be based on a cost-of-service calculation of the Company's fully-allocated direct and indirect costs using the Company's weighted average cost of capital ("WACC") of providing the services under the Agreement for a period of time agreed to between the Company and the Applicant. The Service Fee for Renewable Natural Gas Injection Services will be derived from a Discounted Cash Flow ("DCF") analysis. The DCF analysis will be based on the principles and parameters set out in the Ontario Energy Board's EBO 188 feasibility guideline (the "Guideline"). The Service Fee for Renewable Natural Gas Injection Services is a site specific levelized (constant) service fee applicable to each month of the term of the Agreement. The Service Fee is set so as to recover all costs associated with the provision of service such as, but not limited to; operating and maintenance costs, depreciation, cost of debt the Company's return on investment and related taxes. The Service Fee will be calculated such that the application of the application of the Guideline is forecast to result in a Profitability Index of equal to or greater than 1.02 over the service life of the plant and facilities required to provide this service.

TERMS AND CONDITIONS OF SERVICE:

To be set out in the Service Agreement.

EFFECTIVE DATE:

This rate schedule is in effect as of January 1, 2020.

EFFECTIVE DATE:	IMPLEMENTATION DATE:	BOARD ORDER:	REPLACING RATE EFFECTIVE:	Page 1 of 1
January 1, 2023	January 1, 2023	EB-2022-0286	October 1, 2022	Handbook 52

Applicants located off the piping networks noted below or off piping systems supplied from these networks may be curtailed to maintain distribution system integrity.

The Town of Collingwood
The Town of Midland

EFFECTIVE DATE:	IMPLEMENTATION DATE:	BOARD ORDER:	REPLACING RATE EFFECTIVE:	Page 1 of 1
January 1, 2023	January 1, 2023	EB-2022-0286	October 1, 2022	Handbook 53

APPLICABILITY:

This rider is applicable to any Applicant who enters into Gas Transportation Agreement with the Company under any rate other than Rates 125 and 300.

MONTHLY DIRECT PURCHASE ADMINISTRATION CHARGE:

Fixed Charge	\$82.12 per month
Account Charge	\$0.23 per month per account

NOTICE OF SWITCH LETTER SERVICE CHARGE: \$2.19

AVERAGE COST OF TRANSPORTATION:

The average cost of transportation effective January 1, 2023:

Service Type:	Point of Acceptance	Firm Transportation (FT)
T-Service:	CDA, EDA	5.0933 ¢/m ³
Dawn T-Service:	CDA, EDA	0.9681 ¢/m ³

TCPL FT CAPACITY TURNBACK:**APPLICABILITY:**

To Ontario T-Service and Western T-Service customers who have been or will be assigned TCPL capacity by the Company.

TERMS AND CONDITIONS OF SERVICE:

1. The Company will accommodate TCPL FT capacity turnback requests from customers, but only if it can do so in accordance with the following considerations:
 - i. The FT capacity to be turned back must be replaced with alternative, contracted firm transportation (primary capacity or assignment) of equivalent quality to the TCPL FT capacity;
 - ii. The amount of turnback capacity that Enbridge otherwise may accommodate may be reduced to address the impact of stranded costs, other transitional costs or incremental gas costs resulting from the loss of STS capacity arising from any turnback request; and
 - iii. Enbridge must act in a manner that maintains the integrity and reliability of the gas distribution system and that respects the sanctity of contracts.
2. Requests for TCPL FT turnback must be made in writing to the attention of Enbridge's Direct Purchase group.
3. All TCPL FT capacity turnback requests will be treated on an equitable basis.
4. The percentage turnback of TCPL FT capacity will be applied at the Direct Purchase Agreement level.

EFFECTIVE DATE: January 1, 2023	IMPLEMENTATION DATE: January 1, 2023	BOARD ORDER: EB-2022-0286	REPLACING RATE EFFECTIVE: October 1, 2022	Page 1 of 2 Handbook 54
------------------------------------	---	------------------------------	--	----------------------------

5. Written notice to turnback capacity must be received by the Company the earlier of:

(a) Sixty days prior to the expiry date of the current contract.

or

(b) A minimum of one week prior to the deadline specified in TransCanada tariff for FT contract extension.

EFFECTIVE DATE:

To apply to bills rendered for gas delivered on and after January 1, 2023. This rate schedule is effective January 1, 2023 and replaces the identically numbered rate schedule that specifies implementation date, January 1, 2023 and that indicates the Board Order, EB-2022-0219 effective October 1, 2022.

EFFECTIVE DATE: January 1, 2023	IMPLEMENTATION DATE: January 1, 2023	BOARD ORDER: EB-2022-0286	REPLACING RATE EFFECTIVE: October 1, 2022	Page 2 of 2 Handbook 55
------------------------------------	---	------------------------------	--	----------------------------

RIDER:

B

BUY / SELL SERVICE RIDER

APPLICABILITY:

This rider is applicable to any Applicant who entered into a Gas Purchase Agreement with the Company, prior to April 1, 1999, to sell to the Company a supply of natural gas.

MONTHLY DIRECT PURCHASE ADMINISTRATION CHARGE:

Fixed Charge	\$82.12 per month
Account Charge	\$0.23 per month per account

NOTICE OF SWITCH LETTER SERVICE CHARGE: \$2.19

BUY / SELL PRICE:

In Buy/Sell Arrangements between the Company and an Applicant, the Company shall buy the Applicants gas at the Company's actual FT-WACOG price determined on a monthly basis in the manner approved by the Ontario Energy Board. For Western Buy/Sell arrangements the FT-WACOG price shall be reduced by pipeline transmission costs.

FT FUEL PRICE:

The FT fuel price used to establish the Buy price in Western Buy/Sell arrangements without fuel will be determined monthly based upon the actual FT-WACOG.

EFFECTIVE DATE:

To apply to bills rendered for gas delivered on and after January 1, 2023. This rate schedule is effective January 1, 2023 and replaces the identically numbered rate schedule that specifies implementation date, January 1, 2023 and that indicates the Board Order, EB-2022-0219 effective October 1, 2022.

EFFECTIVE DATE:	IMPLEMENTATION DATE:	BOARD ORDER:	REPLACING RATE EFFECTIVE:	Page 1 of 1
January 1, 2023	January 1, 2023	EB-2022-0286	October 1, 2022	Handbook 56

The following adjustment is applicable to all gas sold or delivered during the period of January 1, 2023 to December 31, 2023.

Rate Class	Sales Service (¢/m ³)	Western Transportation Service (¢/m ³)	Ontario Transportation Service (¢/m ³)	Dawn Transportation Service (¢/m ³)
Rate 1	1.9480	0.1813	0.2416	0.2416
Rate 6	1.9508	0.1656	0.2259	0.2259
Rate 9	1.9508	0.1656	0.2259	0.2259
Rate 100	1.9508	0.1656	0.2259	0.2259
Rate 110	3.2895	(0.0044)	0.0559	0.0559
Rate 115	3.4537	(0.0446)	0.0157	0.0157
Rate 135	3.4380	(0.0603)	0.0000	0.0000
Rate 145	2.1898	0.0588	0.1191	0.1191
Rate 170	2.2947	(0.0069)	0.0534	0.0534
Rate 200	1.7151	0.1677	0.2280	0.2280

RIDER: **C**

Rate Class		Sales Service (¢/m ³)	Western Transportation Service (¢/m ³)	Ontario Transportation Service (¢/m ³)	Dawn Transportation Service (¢/m ³)
Rate 1	Commodity	1.7667			
	Transportation	(0.0603)	(0.0603)		
	<u>Load Balancing</u>	<u>0.2416</u>	<u>0.2416</u>	<u>0.2416</u>	<u>0.2416</u>
	Total	1.9480	0.1813	0.2416	0.2416
Rate 6	Commodity	1.7852			
	Transportation	(0.0603)	(0.0603)		
	<u>Load Balancing</u>	<u>0.2259</u>	<u>0.2259</u>	<u>0.2259</u>	<u>0.2259</u>
	Total	1.9508	0.1656	0.2259	0.2259
Rate 9	Commodity	1.7852			
	Transportation	(0.0603)	(0.0603)		
	<u>Load Balancing</u>	<u>0.2259</u>	<u>0.2259</u>	<u>0.2259</u>	<u>0.2259</u>
	Total	1.9508	0.1656	0.2259	0.2259
Rate 100	Commodity	1.7852			
	Transportation	(0.0603)	(0.0603)		
	<u>Load Balancing</u>	<u>0.2259</u>	<u>0.2259</u>	<u>0.2259</u>	<u>0.2259</u>
	Total	1.9508	0.1656	0.2259	0.2259
Rate 110	Commodity	3.2939			
	Transportation	(0.0603)	(0.0603)		
	<u>Load Balancing</u>	<u>0.0559</u>	<u>0.0559</u>	<u>0.0559</u>	<u>0.0559</u>
	Total	3.2895	(0.0044)	0.0559	0.0559
Rate 115	Commodity	3.4983			
	Transportation	(0.0603)	(0.0603)		
	<u>Load Balancing</u>	<u>0.0157</u>	<u>0.0157</u>	<u>0.0157</u>	<u>0.0157</u>
	Total	3.4537	(0.0446)	0.0157	0.0157
Rate 135	Commodity	3.4983			
	Transportation	(0.0603)	(0.0603)		
	<u>Load Balancing</u>	<u>0.0000</u>	<u>0.0000</u>	<u>0.0000</u>	<u>0.0000</u>
	Total	3.4380	(0.0603)	0.0000	0.0000

EFFECTIVE DATE: January 1, 2023	IMPLEMENTATION DATE: January 1, 2023	BOARD ORDER: EB-2022-0286	REPLACING RATE EFFECTIVE: October 1, 2022	Page 2 of 3 Handbook 58
------------------------------------	---	------------------------------	--	----------------------------

RIDER: **C**

Rate Class		Sales Service (¢/m³)	Western Transportation Service (¢/m³)	Ontario Transportation Service (¢/m³)	Dawn Transportation Service (¢/m³)
Rate 145	Commodity	2.1310			
	Transportation	(0.0603)	(0.0603)		
	<u>Load Balancing</u>	<u>0.1191</u>	<u>0.1191</u>	<u>0.1191</u>	<u>0.1191</u>
	Total	2.1898	0.0588	0.1191	0.1191
Rate 170	Commodity	2.3016			
	Transportation	(0.0603)	(0.0603)		
	<u>Load Balancing</u>	<u>0.0534</u>	<u>0.0534</u>	<u>0.0534</u>	<u>0.0534</u>
	Total	2.2947	(0.0069)	0.0534	0.0534
Rate 200	Commodity	1.5474			
	Transportation	(0.0603)	(0.0603)		
	<u>Load Balancing</u>	<u>0.2280</u>	<u>0.2280</u>	<u>0.2280</u>	<u>0.2280</u>
	Total	1.7151	0.1677	0.2280	0.2280

EFFECTIVE DATE: January 1, 2023	IMPLEMENTATION DATE: January 1, 2023	BOARD ORDER: EB-2022-0286	REPLACING RATE EFFECTIVE: October 1, 2022	Page 3 of 3 Handbook 59
------------------------------------	---	------------------------------	--	----------------------------

Bundled Services

Rate Class	<u>(¢/m³)</u>
Rate 1	0.0000
Rate 6	0.0000
Rate 9	0.0000
Rate 100	0.0000
Rate 110	0.0000
Rate 115	0.0000
Rate 135	0.0000
Rate 145	0.0000
Rate 170	0.0000
Rate 200	0.0000

Unbundled Services

Rate Class	<u>(¢/m³)</u>
Rate 125 - per m ³ of contract demand	0.0000
Rate 300 - per m ³ of contract demand	0.0000
Rate 300 (Interruptible)	0.0000

RIDER:

E

REVENUE ADJUSTMENT RIDER

EFFECTIVE DATE:

January 1, 2023

IMPLEMENTATION DATE:

January 1, 2023

BOARD ORDER:

EB-2022-0286

REPLACING RATE EFFECTIVE:

October 1, 2022



The following elevation factors shall be applicable to metered volumes measured by a meter that does not correct for atmospheric pressure.

Zone	Elevation Factor
1	0.9644
2	0.9652
3	0.9669
4	0.9678
5	0.9686
6	0.9703
7	0.9728
8	0.9745
9	0.9762
10	0.9771
11	0.9839
12	0.9847
13	0.9856
14	0.9864
15	0.9873
16	0.9881
17	0.9890
18	0.9898
19	0.9907
20	0.9915
21	0.9932
22	0.9941
23	0.9949
24	0.9958
25	0.9960
26	0.9966
27	0.9975
28	0.9981
29	0.9983
30	0.9992
31	0.9997
32	1.0000
33	1.0017
34	1.0025
35	1.0034
36	1.0051
37	1.0059
38	1.0170

	<u>Rate</u> (excluding HST)
<u>New Account Or Activation</u>	
New Account Charge	\$25.00
Turning on of gas, activating appliances, obtaining billing data and establishing an opening meter reading for new customers in premises where gas has been previously supplied	
Appliance Activation Charge - Commercial Customers Only	\$70.00
Commercial customers are charged an appliance activation charge on unlock and red unlock orders, except on the very first unlock and service unlock at a premise.	
	minimum 1/2 hour work. Total Amount depends on time required
Meter Unlock Charge - Seasonal or Pool Heater	\$70.00
Seasonal for all other revenue classes, or Pool Heater for residential only	
<u>Statement of Account</u>	
Lawyer Letter Handling Charge	\$15.00
Provide the customer's lawyer with gas bill information.	
Statement of Account Charge (for one year history)	\$10.00
<u>Cheques Returned Non-Negotiable Charge</u>	\$20.00
<u>Gas Termination</u>	
Red Lock Charge	\$70.00
Locking meter or shutting off service by closing the street shut-off valve (when work can be performed by Field Collector)	
Removal of Meter	\$280.00
Removing meter by Construction & Maintenance crew	
Cut Off At Main Charge	\$1,300.00
Cutting service off at main by Construction & Maintenance Crew	
Valve Lock Charge	
Shutting off service by closing the street shut-off valve - work performed by Field Investigator	
	\$135.00
- work performed by Construction & Maintenance	
	\$280.00
<u>Safety Inspection</u>	
Inspection Charge	\$70.00
For inspection of gas appliances; the Company provides only one inspection free of charge, upon first time introduction of gas to a premise.	
Inspection Reject Charge (safety inspection)	\$70.00
Energy Board Inspection rejects are billed to the meter installer or homeowner.	

EFFECTIVE DATE:	IMPLEMENTATION DATE:	BOARD ORDER:	REPLACING RATE EFFECTIVE:	Page 1 of 2
January 1, 2023	January 1, 2023	EB-2022-0286	October 1, 2022	Handbook 63

Meter Test

Meter Test Charge

When a customer disputes the reading on his/her meter, he/she may request to have the meter tested. This charge will apply if the test result confirms the meter is recording consumption correctly.

Residential meters \$105.00

Non-Residential meters Time & Material per Contractor

Street Service Alteration

Street Service Alteration Charge

For installation of service line beyond allowable guidelines (for new residential services only)

\$32.00

NGV Rental

NGV Rental Cylinder (weighted average)

\$12.00

Other Customer Services (ad-hoc request) and Third Party Services (damages investigation and repair)

Labour Hourly Charge-Out Rate

Other Services (including ad-hoc customer requests and charges to customers and third parties for responding, investigating and repairing damages to Company facilities)

\$140.00

Cut Off At Main Charge - Commercial & Special Requests

Cut Off At Main charges for commercial services and other residential services that involve significantly more work than the average will be custom quoted.

custom quoted

Cut Off At Main Charge - Other Customer Requests

Other residential Cut Off At Main requests due to demolitions, fires, inactive services, etc. will be charged at the standard COAM rate.

\$1,300.00

Meter In-Out (Residential Only))

Relocate the meter from inside to outside per customer request

\$280.00

Request For Service Call Information

Provide written information of the result of a service call as requested by home owners.

\$30.00

Temporary Meter Removal

As requested by customers.

\$280.00

Damage Meter Charge

\$380.00

EFFECTIVE DATE:	IMPLEMENTATION DATE:	BOARD ORDER:	REPLACING RATE EFFECTIVE:	Page 2 of 2
January 1, 2023	January 1, 2023	EB-2022-0286	October 1, 2022	Handbook 64

APPLICABILITY:

This rider is applicable to any Applicant who enters into Gas Delivery Agreement with the Company under any rate.

IN FRANCHISE TITLE TRANSFER SERVICE:

In any Gas Delivery Agreement between the Company and the Applicant, an Applicant may elect to initiate a transfer of natural gas from one of its pools to the pool of another Applicant for the purposes of reducing an imbalance between the Applicant's deliveries and consumption as recorded in its Banked Gas Account or Cumulative Imbalance Account. Elections must be made in accordance with the Company's policies and procedures related to transaction requests under the Gas Delivery Agreement.

The Company will not apply an Administration charge for transfers between pools that have similar Points of Acceptance (i.e. both Ontario, both Western, or both Dawn Points of Acceptance). For transfers between pools that have dissimilar Points of Acceptance (i.e. one Ontario and one Western Point of Acceptance or, one Western and one Dawn point of Acceptance), the Company will apply the following Administration Charge per transaction to the pool transferring the natural gas (i.e. the seller or transferor).

Administration Charge: \$169.00 per transaction

Also, the applicable average cost of transportation as per Rider A for the transferred volume is charged to the pool with a Western or Dawn Point of Acceptance for transfers to a pool with an Ontario Point of Acceptance. The average cost of transportation as per Rider A for the transferred volume is remitted to the pool with a Western or Dawn Point of Acceptance for transfers from a pool with an Ontario Point of Acceptance. The applicable average cost of transportation as per Rider A is adjusted for transfers between Western and Dawn Points of Acceptance, so that the seller pool (transferor) is charged the applicable cost per volume transferred and the buyer pool or (recipient) is remitted at the applicable cost per volume transferred.

ENHANCED TITLE TRANSFER SERVICE:

In any Gas Delivery Agreement between the Company and the Applicant, the Applicant may elect to initiate a transfer of natural gas between the Company and another utility, regulated by the Ontario Energy Board, at Dawn for the purposes of reducing an imbalance between the customer's deliveries and consumption within the Enbridge Gas Distribution franchise areas. The ability of the Company to accept such an election may be constrained at various points in time for customers obtaining services under any rate other than Rate 125 or 300 due to operational considerations of the Company.

The cost for this service is separated between an Administration Charge that is applicable to all Applicants and a Bundled Service Charge that is only applicable to Applicants obtaining services under any rate other than Rate 125 or 300.

Administration Charge:
Base Charge \$50.00 per transaction
Commodity Charge \$0.7398 per 10³m³

Bundled Service Charge:
The Bundled Service Charge shall be equal to the absolute difference between the Eastern Zone and Southwest Zone Firm Transportation tolls approved by the National Energy Board for TCPL at a 100% Load Factor.

Also, the average cost of transportation as per Rider A for the transferred volume is charged to the Applicant with a Western Point of Acceptance for transfers to another party. The average cost of transportation as per Rider A for the transferred volume is remitted to the Applicant with a Western Point of Acceptance for transfers from another party.

RIDER: **H**

GAS IN STORAGE TITLE TRANSFER:

An Applicant that holds a contract for storage services under Rate 315 or 316 may elect to initiate a transfer of title to the natural gas currently held in storage between the storage service and another storage service held by the Applicant, or any other Applicant that has contracted with the Company for storage services under Rate 315 or 316. The service will be provided on a firm basis up to the volume of gas that is equivalent to the more restrictive firm withdrawal and injection parameters of the two parties involved in the transfer. Transfer of title at rates above this level may be done on at the Company's discretion.

For Applicants requesting service between two storage service contracts that have like services, each party to the request shall pay an Administration Charge applicable to the request. Services shall be considered to be alike if the injection and deliverability rate at the ratchet levels in effect at the time of the request are the same and both services are firm or both services are interruptible. In addition to like services, the Company, at its sole discretion based on operational conditions, will also allow for the transfer of gas from a storage service contract that has a level of deliverability that is higher than the level of deliverability of the storage service contract the gas is being transferred to with only the Administration Charge being applicable to each party.

In addition to the Administration Charge, Applicants requesting service between two storage service contracts not addressed in the preceding paragraph would be subject to the injection and withdrawal charges specified in their contracts.

Administration Charge: \$25.00 per transaction

EFFECTIVE DATE: January 1, 2023	IMPLEMENTATION DATE: January 1, 2023	BOARD ORDER: EB-2022-0286	REPLACING RATE EFFECTIVE: October 1, 2022	Page 2 of 2 Handbook 66
------------------------------------	---	------------------------------	--	----------------------------

APPLICABILITY:

This Rider is applicable to the Terminal Location of any Applicant who, pursuant to any Rate Schedules 1 and 6, receives gas distribution services from the Company as part of a Community Expansion Project, Small Main Extension or Customer Attachment Project, as defined below. The System Expansion Surcharge and Temporary Connection Surcharge are in addition to the rates charged pursuant to the applicable Rate Schedules.

SYSTEM EXPANSION SURCHARGE (SES):	\$	0.24 /m ³
TEMPORARY CONNECTION SURCHARGE (TCS):	\$	0.24 /m ³

SES and TCS additional terms and conditions:

- The Company may apply the SES for a term of up to 40 years, to be determined in accordance with the Company's feasibility policy;
- The Company may require payment of a CIAC or apply the TCS for a term of up to 40 years, to be determined in accordance with the Company's feasibility policy;
- The Community Expansion Projects to which the SES apply are set out below. The Company will publish the geographic location, effective date and term of TCS project areas on the Company's website. Subject to d) below, the SES and TCS will apply to all Terminal Locations within the geographic location for the term, notwithstanding any change of ownership or occupancy; and
- The Company's estimated annual supply of gas at the Terminal Location must be no more than 50,000 m³. For any Terminal Location with an estimated annual supply of gas greater than 50,000 m³, the customer may elect to pay the SES or TCS, as applicable, or pay a CIAC.

GLOSSARY OF TERMS:

Community Expansion Project – A natural gas system expansion project undertaken by the Company for which the PI is less than 1.0 and which will provide first-time natural gas system access to a minimum of 50 potential customers.

Contribution in Aid of Construction (CIAC) - The Company's calculation in accordance with its feasibility policy of the amount of customer financial contributions required to reduce the capital cost of a project to serve one or more customers so that the project becomes feasible.

Small Main Extension and Customer Attachment Projects – A natural gas system extension or expansion projects undertaken by the Company for which the PI is less than 1.0 and which will provide natural gas system access to less than 50 potential customers.

Profitability Index (PI) – The Company's calculation in accordance with its feasibility policy of the ratio of the net present value (NPV) of the net cash inflows to the NPV of the net cash outflows for a natural gas system expansion or extension project undertaken by the Company.

COMMUNITY EXPANSION PROJECTS AND EFFECTIVE DATES:

Community Expansion Project Description	In-service Date	SES initial Term	Board Order Number
Town of Fenelon Falls	TBD	40 years	EB-2017-0147
Scugog Island	TBD	40 years	EB-2017-0261

Rate Class	Federal Carbon Charge ⁽¹⁾ (If Applicable) (¢/m ³)	Facility Carbon Charge (¢/m ³)
Rate 1	9.7900	0.0070
Rate 6	9.7900	0.0070
Rate 9	9.7900	0.0070
Rate 100	9.7900	0.0070
Rate 110	9.7900	0.0070
Rate 115	9.7900	0.0070
Rate 125	9.7900	0.0070
Rate 135	9.7900	0.0070
Rate 145	9.7900	0.0070
Rate 170	9.7900	0.0070
Rate 200	0.0000	0.0070
Rate 300	9.7900	0.0070
Rate 300 (Interruptible)	9.7900	0.0070
Rate 315	0.0000	0.0070
Rate 316	0.0000	0.0070
Rate 320	0.0000	0.0000
Rate 325	0.0000	0.0070
Rate 330	0.0000	0.0070
Rate 331	0.0000	0.0070
Rate 332	0.0000	0.0070

EFFECTIVE DATE: January 1, 2023	IMPLEMENTATION DATE: January 1, 2023	BOARD ORDER: EB-2022-0286	REPLACING RATE EFFECTIVE: October 1, 2022	Page 1 of 1 Handbook 68
------------------------------------	---	------------------------------	--	----------------------------

RIDER:

K

Bill 32 and Ontario Regulation 24/19

The following charge of one dollar per month is applicable to customers taking service within rate classes listed below.

<u>Rate Class</u>	<u>Monthly Charge per Customer</u>
Rate 1	\$1.00
Rate 6	\$1.00
Rate 100	\$1.00
Rate 110	\$1.00
Rate 115	\$1.00
Rate 125	\$1.00
Rate 135	\$1.00
Rate 145	\$1.00
Rate 170	\$1.00
Rate 300	\$1.00

EFFECTIVE DATE: January 1, 2023	IMPLEMENTATION DATE: January 1, 2023	BOARD ORDER: EB-2022-0286	REPLACING RATE EFFECTIVE: October 1, 2022	Page 1 of 1 Handbook 69
------------------------------------	---	------------------------------	--	----------------------------

RIDER:

L

Voluntary RNG Program Charge

APPLICABILITY:

This rider is applicable to System Sales Service customers in the below rate classes who elect to participate in the Compar Voluntary RNG Program to fund the incremental cost of the Company's purchase of renewable natural gas ("RNG") as part System Supply. The charge is a fixed monthly amount that applies (i) to the customer and not to the terminal location or address; and (ii) whether or not the customer consumes gas within the month.

RATE:

<u>Rate Class</u>	<u>Monthly Charge per Customer</u>
Rate 1	\$2.00
Rate 6	\$2.00

MINIMUM TERM:

The minimum term available is one complete billing month renewing automatically monthly until terminated by the custome until the Company terminates the Voluntary RNG Program, whichever occurs earlier. Any termination will be effective as of next billing cycle for the customer.

EFFECTIVE DATE:	IMPLEMENTATION DATE:	BOARD ORDER:	REPLACING RATE EFFECTIVE:	Page 1 of 1
January 1, 2023	January 1, 2023	EB-2022-0286	October 1, 2022	Handbook 70

APPLICABILITY:

This Rider is applicable to the Terminal Location of any Applicant who, pursuant to any Rate Schedule, receives gas distribution services from the Company as part of a Hydrogen Blending Pilot Project listed below. The Hydrogen Gas Rider will compensate customers in the applicable Blended Gas Area for costs associated with increased gas consumption resulting from a lower heating value of the gas and is in addition to the rate charged pursuant to the applicable Rate Schedule.

HYDROGEN GAS RIDER FOR CUSTOMERS IN THE BLENDED GAS AREA:

Rate 1: A credit of \$20.00 per year per Terminal Location

Rate 6: A credit of \$175.00 per year per Terminal Location

HYDROGEN BLENDING PILOT PROJECT AND EFFECTIVE DATE:

Description	In-service Date	Term	Board Order Number
Hydrogen Blending Pilot Project Markham (see map below)	August 1, 2021	To be reviewed annually and updated if there is a material change in the price of natural gas.	EB-2019-0294

GLOSSARY OF TERMS:

Hydrogen Blending Pilot Project:

- A project for which the Company blends its standard gas supply with up to 2% of hydrogen gas (blended gas) for distribution within an isolated portion the Gas Distribution Network called the Blended Gas Area.

Markham Blended Gas Area Map:

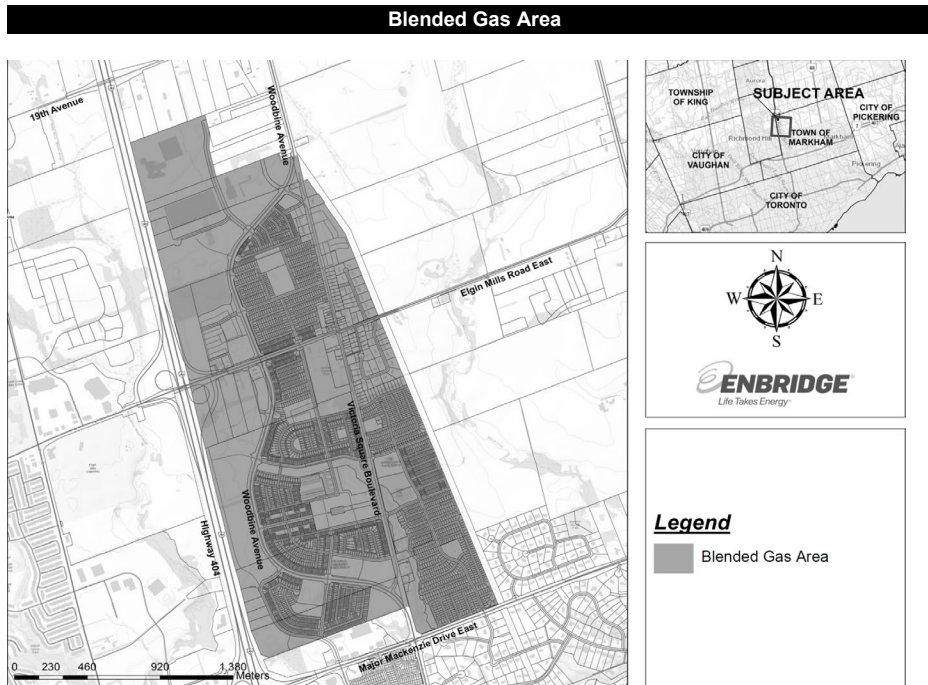

**Rate Rider Summary
 January 2023 - QRAM Q1**

Item No.	Description	Sales Service Unit Rate	Western Transportation Service Unit Rate	Ontario Transportation Service Unit Rate	Dawn Transportation Service Unit Rate
		Col. 1 (\$/m ³)	Col. 2 (\$/m ³)	Col. 3 (\$/m ³)	Col. 4 (\$/m ³)
1.	Rate 1	1.9480	0.1813	0.2416	0.2416
2.	Rate 6	1.9508	0.1656	0.2259	0.2259
3.	Rate 9	1.9508	0.1656	0.2259	0.2259
4.	Rate 100	1.9508	0.1656	0.2259	0.2259
5.	Rate 110	3.2895	(0.0044)	0.0559	0.0559
6.	Rate 115	3.4537	(0.0446)	0.0157	0.0157
7.	Rate 135	3.4380	(0.0603)	0.0000	0.0000
8.	Rate 145	2.1898	0.0588	0.1191	0.1191
9.	Rate 170	2.2947	(0.0069)	0.0534	0.0534
10.	Rate 200	1.7151	0.1677	0.2280	0.2280

**Summary of Commodity Rider
 January 2023 - QRAM Q1**

Item No.	Description	Commodity	Inventory	Total
		Unit Rate	Adjustment	Commodity
		Col. 1	Col. 2	Col. 3
		(¢/m ³)	(¢/m ³)	(¢/m ³) ⁽¹⁾
1.	Rate 1	3.4983	(1.7316)	1.7667
2.	Rate 6	3.4983	(1.7131)	1.7852
3.	Rate 9	0.0000	0.0000	0.0000
4.	Rate 100	0.0000	0.0000	0.0000
5.	Rate 110	3.4983	(0.2044)	3.2939
6.	Rate 115	3.4983	0.0000	3.4983
7.	Rate 135	3.4983	0.0000	3.4983
8.	Rate 145	3.4983	(1.3673)	2.1310
9.	Rate 170	3.4983	(1.1967)	2.3016
10.	Rate 200	3.4983	(1.9509)	1.5474

Notes: (1) Col. 3 = Col. 1 + Col. 2

**Summary of Transportation Rider
January 2023 - QRAM Q1**

<u>Item No.</u>	<u>Description</u>	<u>Total Transportation Unit Rate</u> Col. 1 (ϕ/m^3)
1.	Rate 1	(0.0603)
2.	Rate 6	(0.0603)
3.	Rate 9	0.0000
4.	Rate 100	0.0000
5.	Rate 110	(0.0603)
6.	Rate 115	(0.0603)
7.	Rate 135	(0.0603)
8.	Rate 145	(0.0603)
9.	Rate 170	(0.0603)
10.	Rate 200	(0.0603)

**Summary for Load Balancing Rider
 January 2023 - QRAM Q1**

Item No.	Description	Peaking Supplies	Delivered Supplies	Curtailment Revenue	Total Load Balancing
		Unit Rate Col. 1 (¢/m ³)	Unit Rate Col. 2 (¢/m ³)	Unit Rate Col. 3 (¢/m ³)	Unit Rate Col. 4 (¢/m ³) ⁽¹⁾
1.	Rate 1	(0.0088)	0.2504	0.0000	0.2416
2.	Rate 6	(0.0068)	0.2327	0.0000	0.2259
3.	Rate 9	0.0000	0.0000	0.0000	0.0000
4.	Rate 100	0.0000	0.0000	0.0000	0.0000
5.	Rate 110	0.0000	0.0559	0.0000	0.0559
6.	Rate 115	(0.0002)	0.0159	0.0000	0.0157
7.	Rate 135	0.0000	0.0000	0.0000	0.0000
8.	Rate 145	0.0000	0.1191	0.0000	0.1191
9.	Rate 170	0.0000	0.0534	0.0000	0.0534
10.	Rate 200	(0.0036)	0.2316	0.0000	0.2280

Notes: (1) Col. 4 = Col. 1 + Col. 2 + Col. 3

ENBRIDGE GAS DISTRIBUTION INC.
Unit Rates for Component: Gas in Inventory Revaluation

Item No.	Description	Year 2022				Year 2023		Total Unit Rate ⁽⁶⁾
		January	April	July	October	January		
		Q1 ⁽¹⁾ Col. 1 (¢/m ³)	Q2 ⁽²⁾ Col. 2 (¢/m ³)	Q3 ⁽³⁾ Col. 3 (¢/m ³)	Q4 ⁽⁴⁾ Col. 4 (¢/m ³)	Q1 ⁽⁵⁾ Col. 5 (¢/m ³)	Col. 6 (¢/m ³)	
1	Rate 1	(0.9768)	(0.2510)	(1.3205)	(1.6866)	1.5266	(1.7316)	
2	Rate 6	(0.9664)	(0.2484)	(1.3064)	(1.6685)	1.5102	(1.7131)	
3	Rate 9	0.0000	0.0000	0.0000	0.0000	0.0000	0.0000	
4	Rate 100	0.0000	0.0000	0.0000	0.0000	0.0000	0.0000	
5	Rate 110	(0.1153)	(0.0296)	(0.1559)	(0.1991)	0.1802	(0.2044)	
6	Rate 115	0.0000	0.0000	0.0000	0.0000	0.0000	0.0000	
7	Rate 135	0.0000	0.0000	0.0000	0.0000	0.0000	0.0000	
8	Rate 145	(0.7713)	(0.1982)	(1.0427)	(1.3317)	1.2054	(1.3673)	
9	Rate 170	(0.6751)	(0.1735)	(0.9126)	(1.1656)	1.0550	(1.1967)	
10	Rate 200	(1.1006)	(0.2828)	(1.4878)	(1.9002)	1.7199	(1.9509)	

Notes: (1) EB-2021-0281, Exhibit C, Tab 4, Schedule 10, Page 11
 (2) EB-2022-0089, Exhibit C, Tab 4, Schedule 10, Page 11
 (3) EB-2022-0150, Exhibit C, Tab 4, Schedule 10, Page 11
 (4) EB-2022-0219, Exhibit C, Tab 4, Schedule 10, Page 11
 (5) EB-2022-0286, Exhibit C, Tab 4, Schedule 10, Page 11
 (6) Col. 6 = Col. 2 + Col. 3 + Col. 4 + Col. 5

ENBRIDGE GAS DISTRIBUTION INC.
Unit Rates for Component: Commodity

Item No.	Description	Year 2022				Year 2023	Total Unit Rate ⁽⁶⁾
		January	April	July	October	January	
		Q1 ⁽¹⁾ Col. 1 (¢/m ³)	Q2 ⁽²⁾ Col. 2 (¢/m ³)	Q3 ⁽³⁾ Col. 3 (¢/m ³)	Q4 ⁽⁴⁾ Col. 4 (¢/m ³)	Q1 ⁽⁵⁾ Col. 5 (¢/m ³)	
1	Rate 1	0.4123	1.7270	1.0527	1.2881	(0.5696)	3.4983
2	Rate 6	0.4123	1.7270	1.0527	1.2881	(0.5696)	3.4983
3	Rate 9	0.0000	0.0000	0.0000	0.0000	0.0000	0.0000
4	Rate 100	0.0000	0.0000	0.0000	0.0000	0.0000	0.0000
5	Rate 110	0.4123	1.7270	1.0527	1.2881	(0.5696)	3.4983
6	Rate 115	0.4123	1.7270	1.0527	1.2881	(0.5696)	3.4983
7	Rate 135	0.4123	1.7270	1.0527	1.2881	(0.5696)	3.4983
8	Rate 145	0.4123	1.7270	1.0527	1.2881	(0.5696)	3.4983
9	Rate 170	0.4123	1.7270	1.0527	1.2881	(0.5696)	3.4983
10	Rate 200	0.4123	1.7270	1.0527	1.2881	(0.5696)	3.4983

Notes: (1) EB-2021-0281, Exhibit C, Tab 4, Schedule 10, Page 12
(2) EB-2022-0089, Exhibit C, Tab 4, Schedule 10, Page 12
(3) EB-2022-0150, Exhibit C, Tab 4, Schedule 10, Page 12
(4) EB-2022-0219, Exhibit C, Tab 4, Schedule 10, Page 12
(5) EB-2022-0286, Exhibit C, Tab 4, Schedule 10, Page 12
(6) Col. 6 = Col. 2 + Col. 3 + Col. 4 + Col. 5

ENBRIDGE GAS DISTRIBUTION INC.
Unit Rates for Component: Transportation

Item No.	Description	Year 2022				Year 2023	Total Unit Rate ⁽⁶⁾
		January	April	July	October	January	
		Q1 ⁽¹⁾ Col. 1 (¢/m ³)	Q2 ⁽²⁾ Col. 2 (¢/m ³)	Q3 ⁽³⁾ Col. 3 (¢/m ³)	Q4 ⁽⁴⁾ Col. 4 (¢/m ³)	Q1 ⁽⁵⁾ Col. 5 (¢/m ³)	
1	Rate 1	(0.0560)	(0.0110)	(0.0298)	0.0013	(0.0208)	(0.0603)
2	Rate 6	(0.0560)	(0.0110)	(0.0298)	0.0013	(0.0208)	(0.0603)
3	Rate 9	0.0000	0.0000	0.0000	0.0000	0.0000	0.0000
4	Rate 100	0.0000	0.0000	0.0000	0.0000	0.0000	0.0000
5	Rate 110	(0.0560)	(0.0110)	(0.0298)	0.0013	(0.0208)	(0.0603)
6	Rate 115	(0.0560)	(0.0110)	(0.0298)	0.0013	(0.0208)	(0.0603)
7	Rate 135	(0.0560)	(0.0110)	(0.0298)	0.0013	(0.0208)	(0.0603)
8	Rate 145	(0.0560)	(0.0110)	(0.0298)	0.0013	(0.0208)	(0.0603)
9	Rate 170	(0.0560)	(0.0110)	(0.0298)	0.0013	(0.0208)	(0.0603)
10	Rate 200	(0.0560)	(0.0110)	(0.0298)	0.0013	(0.0208)	(0.0603)

Notes: (1) EB-2021-0281, Exhibit C, Tab 4, Schedule 10, Page 13
 (2) EB-2022-0089, Exhibit C, Tab 4, Schedule 10, Page 13
 (3) EB-2022-0150, Exhibit C, Tab 4, Schedule 10, Page 13
 (4) EB-2022-0219, Exhibit C, Tab 4, Schedule 10, Page 13
 (5) EB-2022-0286, Exhibit C, Tab 4, Schedule 10, Page 13
 (6) Col. 6 = Col. 2 + Col. 3 + Col. 4 + Col. 5

ENBRIDGE GAS DISTRIBUTION INC.
Unit Rates for Component: Peaking Supplies

Item No.	Description	Year 2022				Year 2023	Total Unit Rate ⁽⁶⁾
		January	April	July	October	January	
		Q1 ⁽¹⁾ Col. 1 (¢/m ³)	Q2 ⁽²⁾ Col. 2 (¢/m ³)	Q3 ⁽³⁾ Col. 3 (¢/m ³)	Q4 ⁽⁴⁾ Col. 4 (¢/m ³)	Q1 ⁽⁵⁾ Col. 5 (¢/m ³)	
1	Rate 1	(0.0000)	(0.0028)	(0.0061)	0.0000	0.0001	(0.0088)
2	Rate 6	(0.0000)	(0.0022)	(0.0047)	0.0000	0.0001	(0.0068)
3	Rate 9	0.0000	0.0000	0.0000	0.0000	0.0000	0.0000
4	Rate 100	0.0000	0.0000	0.0000	0.0000	0.0000	0.0000
5	Rate 110	0.0000	0.0000	0.0000	0.0000	0.0000	0.0000
6	Rate 115	(0.0000)	(0.0001)	(0.0002)	0.0000	0.0000	(0.0002)
7	Rate 135	0.0000	0.0000	0.0000	0.0000	0.0000	0.0000
8	Rate 145	0.0000	0.0000	0.0000	0.0000	0.0000	0.0000
9	Rate 170	0.0000	0.0000	0.0000	0.0000	0.0000	0.0000
10	Rate 200	(0.0000)	(0.0012)	(0.0025)	0.0000	0.0001	(0.0036)

Notes: (1) EB-2021-0281, Exhibit C, Tab 4, Schedule 10, Page 14
 (2) EB-2022-0089, Exhibit C, Tab 4, Schedule 10, Page 14
 (3) EB-2022-0150, Exhibit C, Tab 4, Schedule 10, Page 14
 (4) EB-2022-0219, Exhibit C, Tab 4, Schedule 10, Page 14
 (5) EB-2022-0286, Exhibit C, Tab 4, Schedule 10, Page 14
 (6) Col. 6 = Col. 2 + Col. 3 + Col. 4 + Col. 5

ENBRIDGE GAS DISTRIBUTION INC.
Unit Rates for Component: Delivered Supplies

Item No.	Description	Year 2022				Year 2023	Total Unit Rate ⁽⁶⁾
		January	April	July	October	January	
		Q1 ⁽¹⁾ Col. 1 (¢/m ³)	Q2 ⁽²⁾ Col. 2 (¢/m ³)	Q3 ⁽³⁾ Col. 3 (¢/m ³)	Q4 ⁽⁴⁾ Col. 4 (¢/m ³)	Q1 ⁽⁵⁾ Col. 5 (¢/m ³)	
1	Rate 1	0.1330	0.3439	0.0659	0.1365	(0.2959)	0.2504
2	Rate 6	0.1236	0.3195	0.0613	0.1268	(0.2749)	0.2327
3	Rate 9	0.0000	0.0000	0.0000	0.0000	0.0000	0.0000
4	Rate 100	0.0000	0.0000	0.0000	0.0000	0.0000	0.0000
5	Rate 110	0.0297	0.0767	0.0147	0.0304	(0.0660)	0.0559
6	Rate 115	0.0084	0.0218	0.0042	0.0086	(0.0187)	0.0159
7	Rate 135	0.0000	0.0000	0.0000	0.0000	0.0000	0.0000
8	Rate 145	0.0633	0.1635	0.0314	0.0649	(0.1407)	0.1191
9	Rate 170	0.0284	0.0733	0.0141	0.0291	(0.0631)	0.0534
10	Rate 200	0.1230	0.3180	0.0610	0.1262	(0.2736)	0.2316

Notes: (1) EB-2021-0281, Exhibit C, Tab 4, Schedule 10, Page 16
(2) EB-2022-0089, Exhibit C, Tab 4, Schedule 10, Page 16
(3) EB-2022-0150, Exhibit C, Tab 4, Schedule 10, Page 16
(4) EB-2022-0219, Exhibit C, Tab 4, Schedule 10, Page 16
(5) EB-2022-0286, Exhibit C, Tab 4, Schedule 10, Page 16
(6) Col. 6 = Col. 2 + Col. 3 + Col. 4 + Col. 5

ENBRIDGE GAS DISTRIBUTION INC.
Unit Rates for Component: Curtailment Revenue

Item No.	Description	Year 2022				Year 2023	Total Unit Rate ⁽⁶⁾
		January	April	July	October	January	
		Q1 ⁽¹⁾ Col. 1 (¢/m ³)	Q2 ⁽²⁾ Col. 2 (¢/m ³)	Q3 ⁽³⁾ Col. 3 (¢/m ³)	Q4 ⁽⁴⁾ Col. 4 (¢/m ³)	Q1 ⁽⁵⁾ Col. 5 (¢/m ³)	
1	Rate 1	0.0000	0.0000	0.0000	0.0000	0.0000	0.0000
2	Rate 6	0.0000	0.0000	0.0000	0.0000	0.0000	0.0000
3	Rate 9	0.0000	0.0000	0.0000	0.0000	0.0000	0.0000
4	Rate 100	0.0000	0.0000	0.0000	0.0000	0.0000	0.0000
5	Rate 110	0.0000	0.0000	0.0000	0.0000	0.0000	0.0000
6	Rate 115	0.0000	0.0000	0.0000	0.0000	0.0000	0.0000
7	Rate 135	0.0000	0.0000	0.0000	0.0000	0.0000	0.0000
8	Rate 145	0.0000	0.0000	0.0000	0.0000	0.0000	0.0000
9	Rate 170	0.0000	0.0000	0.0000	0.0000	0.0000	0.0000
10	Rate 200	0.0000	0.0000	0.0000	0.0000	0.0000	0.0000

Notes: (1) EB-2021-0281, Exhibit C, Tab 4, Schedule 10, Page 15
 (2) EB-2022-0089, Exhibit C, Tab 4, Schedule 10, Page 15
 (3) EB-2022-0150, Exhibit C, Tab 4, Schedule 10, Page 15
 (4) EB-2022-0219, Exhibit C, Tab 4, Schedule 10, Page 15
 (5) EB-2022-0286, Exhibit C, Tab 4, Schedule 10, Page 15
 (6) Col. 6 = Col. 2 + Col. 3 + Col. 4 + Col. 5

**Derivation of Gas in Inventory Revaluation Unit Rates
January 2023 - QRAM Q1**

Item No	Description		Forecast Volumes	% Allocation	Inventory Revaluation	Inventory Revaluation	Inventory Revaluation
			(12 months volume)	(1)	(2)	Rate Class	Unit Rate
			Col. 1	Col. 2	Col. 3	Col. 4	Col. 5
			(m ³)	(%)	(\$)	(\$)	(¢/m ³)
1.	Rate 1	System and Buy/sell	4,800,950,927	58.91%		73,289,483	1.5266
2.	Rate 6	System and Buy/sell	3,196,980,110	38.81%		48,282,136	1.5102
3.	Rate 9	System and Buy/sell	-	0.00%		0	-
4.	Rate 100	System and Buy/sell	-	0.00%		0	-
5.	Rate 110	System and Buy/sell	75,041,978	0.11%		135,241	0.1802
6.	Rate 115	System and Buy/sell	-	0.00%		0	-
7.	Rate 135	System and Buy/sell	3,180,903	0.00%		0	-
8.	Rate 145	System and Buy/sell	7,138,452	0.07%		86,047	1.2054
9.	Rate 170	System and Buy/sell	34,767,942	0.29%		366,797	1.0550
10.	Rate 200	System and Buy/sell	131,083,100	1.81%		2,254,510	1.7199
11.	Grand Total		8,249,143,412	100.00%		<u>124,414,214</u>	<u>124,414,214</u>

Notes: (1) Space less T-service allocation factor
(2) EB-2022-0286, Exhibit C, Tab 1, Schedule 3, Page 1, Line 27, Col. 6 + Page 2, Line 13, Col. 9
(3) Col. 4 = Col. 2 * 124414214 (Inventory Revaluation)
(4) Col. 5 = Col. 4 / Col. 1

**Derivation of Commodity Unit Rates
 January 2023 - QRAM Q1**

Item No	Description		Forecast Volumes	% Allocation ⁽¹⁾	Commodity Total for Clearing ⁽²⁾	Commodity Valuation Rate Class ⁽³⁾	Commodity Unit Rate ⁽⁴⁾
			(12 months volume)				
			Col. 1 (m ³)	Col. 2 (%)	Col. 3 (\$)	Col. 4 (\$)	Col. 5 (\$/m ³)
1.	Rate 1	System and Buy/sell	4,800,950,927	58.20%		(27,346,833)	(0.5696)
2.	Rate 6	System and Buy/sell	3,196,980,110	38.76%		(18,210,409)	(0.5696)
3.	Rate 9	System and Buy/sell	-	0.00%		0	-
4.	Rate 100	System and Buy/sell	-	0.00%		0	-
5.	Rate 110	System and Buy/sell	75,041,978	0.91%		(427,449)	(0.5696)
6.	Rate 115	System and Buy/sell	-	0.00%		0	-
7.	Rate 135	System and Buy/sell	3,180,903	0.04%		(18,119)	(0.5696)
8.	Rate 145	System and Buy/sell	7,138,452	0.09%		(40,662)	(0.5696)
9.	Rate 170	System and Buy/sell	34,767,942	0.42%		(198,043)	(0.5696)
10.	Rate 200	System and Buy/sell	131,083,100	1.59%		(746,666)	(0.5696)
11.	Grand Total		8,249,143,412	100.00%	<u>(46,988,180)</u>	<u>(46,988,180)</u>	

Notes: (1) Annual Sales allocation factor. EB-2022-0286, Exhibit C, Tab 3, Schedule 4, Page 1
 (2) EB-2022-0286, Exhibit C, Tab 1, Schedule 2, Page 1, Line 15, Col. 9 + Page 5, Line 13, Col. 9
 (3) Col. 4 = Col. 2 * -46988180 (Commodity)
 (4) Col. 5 = Col. 4 / Col. 1

**Derivation of Transportation Unit Rates
January 2023 - QRAM Q1**

Item No	Description		Forecast Volumes	% Allocation ⁽¹⁾	Transportation Total for Clearing	Transportation Valuation Rate Class ⁽³⁾	Transportation Unit Rate ⁽⁴⁾
			(12 months volume)		Col. 3 ⁽²⁾	Col. 4	Col. 5
			Col. 1 (m ³)	Col. 2 (%)	Col. 3 (\$)	Col. 4 (\$)	Col. 5 (\$/m ³)
1.	Rate 1	System, Buy/sell, WTS	4,831,331,467	55.68%		(1,006,296)	(0.0208)
2.	Rate 6	System, Buy/sell, WTS	3,496,617,413	40.30%		(728,295)	(0.0208)
3.	Rate 9	System, Buy/sell, WTS	-	0.00%		0	-
4.	Rate 100	System, Buy/sell, WTS	-	0.00%		0	-
5.	Rate 110	System, Buy/sell, WTS	157,113,186	1.81%		(32,724)	(0.0208)
6.	Rate 115	System, Buy/sell, WTS	-	0.00%		0	-
7.	Rate 135	System, Buy/sell, WTS	16,854,085	0.19%		(3,510)	(0.0208)
8.	Rate 145	System, Buy/sell, WTS	8,417,433	0.10%		(1,753)	(0.0208)
9.	Rate 170	System, Buy/sell, WTS	34,767,942	0.40%		(7,242)	(0.0208)
10.	Rate 200	System, Buy/sell, WTS	131,083,100	1.51%		(27,303)	(0.0208)
11.	Grand Total		8,676,184,626	100.00%	<u>(1,807,124)</u>	<u>(1,807,124)</u>	

Notes: (1) Bundled Transportation Deliveries allocation factor. EB-2022-0286, Exhibit C, Tab 3, Schedule 4, Page 1
(2) EB-2022-0286, Exhibit C, Tab 1, Schedule 2, Page 1, Line 15, Col. 10 + Page 6, Line 13, Col. 9
(3) Col. 4 = Col. 2 * -1807124 (Transportation)
(4) Col. 5 = Col. 4 / Col. 1

**Derivation of Peaking Supplies Unit Rates
 January 2023 - QRAM Q1**

Item No	Description		Forecast Volumes	% Allocation	Peaking Supplies Total for Clearing	Peaking Supplies Valuation Rate Class	Peaking Supplies Unit Rate
			(12 months volume)	(1)	(2)	(3)	(4)
			Col. 1 (m ³)	Col. 2 (%)	Col. 3 (\$)	Col. 4 (\$)	Col. 5 (¢/m ³)
1.	Rate 1	System, Buy/sell, WTS, OTS, DTS	4,933,563,133	55.89%		6,428	0.0001
2.	Rate 6	System, Buy/sell, WTS, OTS, DTS	4,923,605,917	43.16%		4,963	0.0001
3.	Rate 9	System, Buy/sell, WTS, OTS, DTS	-	0.00%		0	-
4.	Rate 100	System, Buy/sell, WTS, OTS, DTS	-	0.00%		0	-
5.	Rate 110	System, Buy/sell, WTS, OTS, DTS	846,266,000	0.00%		0	-
6.	Rate 115	System, Buy/sell, WTS, OTS, DTS	466,558,921	0.13%		15	0.0000
7.	Rate 135	System, Buy/sell, WTS, OTS, DTS	64,744,339	0.00%		0	-
8.	Rate 145	System, Buy/sell, WTS, OTS, DTS	45,648,720	0.00%		0	-
9.	Rate 170	System, Buy/sell, WTS, OTS, DTS	322,394,061	0.00%		0	-
10.	Rate 200	System, Buy/sell, WTS, OTS, DTS	174,808,400	0.81%		93	0.0001
11.	Grand Total		11,777,589,490	100.00%	<u>11,500</u>	<u>11,500</u>	

Notes: (1) Deliverability allocation factor. EB-2022-0286, Exhibit C, Tab 3, Schedule 4, Page 1, Line 3.1
 (2) EB-2022-0286, Exhibit C, Tab 1, Schedule 2, Page 1, Line 15, Col. 12
 (3) Col. 4 = Col. 2 * 11500 (Peaking Supplies)
 (4) Col. 5 = Col. 4 / Col. 1

**Derivation of Curtailment Revenue Unit Rates
January 2023 - QRAM Q1**

Item No	Description		Forecast Volumes	% Allocation	Curtailment Revenue Total for Clearing	Curtailment Revenue Valuation Rate Class	Curtailment Revenue Unit Rate
			(12 months volume)	(1)	(2)	(3)	
			Col. 1 (m ³)	Col. 2 (%)	Col. 3 (\$)	Col. 4 (\$)	Col. 5 (¢/m ³)
1.	Rate 1	System, Buy/sell, WTS, OTS, DTS	4,933,563,133	55.89%		0	-
2.	Rate 6	System, Buy/sell, WTS, OTS, DTS	4,923,605,917	43.16%		0	-
3.	Rate 9	System, Buy/sell, WTS, OTS, DTS	-	0.00%		0	-
4.	Rate 100	System, Buy/sell, WTS, OTS, DTS	-	0.00%		0	-
5.	Rate 110	System, Buy/sell, WTS, OTS, DTS	846,266,000	0.00%		0	-
6.	Rate 115	System, Buy/sell, WTS, OTS, DTS	466,558,921	0.13%		0	-
7.	Rate 135	System, Buy/sell, WTS, OTS, DTS	64,744,339	0.00%		0	-
8.	Rate 145	System, Buy/sell, WTS, OTS, DTS	45,648,720	0.00%		0	-
9.	Rate 170	System, Buy/sell, WTS, OTS, DTS	322,394,061	0.00%		0	-
10.	Rate 200	System, Buy/sell, WTS, OTS, DTS	174,808,400	0.81%		0	-
11.	Grand Total		11,777,589,490	100.00%	<u>0</u>	<u>0</u>	

Notes: (1) Deliverability allocation factor. EB-2022-0286, Exhibit C, Tab 3, Schedule 4, Page 1, Line 3.1
(2) EB-2022-0286, Exhibit C, Tab 1, Schedule 2, Page 8, Line 1, Col. 1
(3) Col. 4 = Col. 2 * 0 (Curtailment Revenue)
(4) Col. 5 = Col. 4 / Col. 1

**Derivation of Delivered Supplies Unit Rates
January 2023 - QRAM Q1**

Item No	Description		Forecast Volumes	% Allocation	Delivered Supplies Total for Clearing	Delivered Supplies Valuation Rate Class	Delivered Supplies Unit Rate
			(12 months volume)	(1)	(2)	(3)	
			Col. 1 (m ³)	Col. 2 (%)	Col. 3 (\$)	Col. 4 (\$)	Col. 5 (¢/m ³)
1.	Rate 1	System, Buy/sell, WTS, OTS, DTS	4,933,563,133	49.44%		(14,596,304)	(0.2959)
2.	Rate 6	System, Buy/sell, WTS, OTS, DTS	4,923,605,917	45.84%		(13,533,583)	(0.2749)
3.	Rate 9	System, Buy/sell, WTS, OTS, DTS	-	0.00%		0	-
4.	Rate 100	System, Buy/sell, WTS, OTS, DTS	-	0.00%		0	-
5.	Rate 110	System, Buy/sell, WTS, OTS, DTS	846,266,000	1.89%		(558,556)	(0.0660)
6.	Rate 115	System, Buy/sell, WTS, OTS, DTS	466,558,921	0.30%		(87,442)	(0.0187)
7.	Rate 135	System, Buy/sell, WTS, OTS, DTS	64,744,339	0.00%		0	-
8.	Rate 145	System, Buy/sell, WTS, OTS, DTS	45,648,720	0.22%		(64,232)	(0.1407)
9.	Rate 170	System, Buy/sell, WTS, OTS, DTS	322,394,061	0.69%		(203,358)	(0.0631)
10.	Rate 200	System, Buy/sell, WTS, OTS, DTS	174,808,400	1.62%		(478,305)	(0.2736)
11.	Grand Total		11,777,589,490	100.00%		<u>(29,521,780)</u>	<u>(29,521,780)</u>

Notes: (1) Space factor. EB-2022-0286, Exhibit C, Tab 3, Schedule 4, Page 1
(2) EB-2022-0286, Exhibit C, Tab 1, Schedule 2, Page 1, Line 15, Col. 11 + Page 7, Line 13, Col. 9
(3) Col. 4 = Col. 2 * -29521780 (Delivered Supplies)
(4) Col. 5 = Col. 4 / Col. 1

GAS SUPPLY

1. Introduction and Overview

1. The purpose of this evidence is to set deferral account reference prices to reflect Union rate zones' gas cost forecast for the 12-month period commencing January 1, 2023 pursuant to the Quarterly Rate Adjustment Mechanism (QRAM) as approved by the OEB.
2. In the EB-2022-0150 Decision and Order, the OEB stated it would "find it helpful for Enbridge Gas to file in all QRAM applications continuity schedules to identify OEB-approved PGVA credits and how these credits affect PGVA balances each month in a simple format."¹ Enbridge Gas has provided Exhibit E, Tab 1, Schedule 3 to provide continuity on PGVA opening and closing balances.
3. Effective January 1, 2023, TCPL received approval for Western Mainline Rate Rider Tolls (CER Order TG-007-2022) on December 3, 2022, pursuant to the 2021-2026 Mainline Settlement Application. The Rate Rider Tolls represent a decrease to transportation tolls in all rate zones, which have been reflected in this QRAM application.
4. Effective January 1, 2023, TCPL received approval for updated abandonment surcharges (CER Order TG-008-2022). The approved abandonment surcharges represent a small decrease to transportation tolls in all rate zones, which have been reflected in this QRAM application.

2. Current Gas Market Outlook

5. The forward NYMEX strip has decreased by \$1.501 (US\$/mmbtu) or approximately 21.7% since the OEB-approved October 1, 2022 QRAM filing (EB-2022-0219). The foreign exchange has increased to \$1.341 over the same period.

¹ EB-2022-0150 Decision and Order, p.10.

6. The Empress basis has changed from negative \$1.343 (US\$/mmbtu) to negative \$1.295 (US\$/mmbtu) and the Dawn basis has changed from negative \$0.131 (US\$/mmbtu) to negative \$0.196 (US\$/mmbtu).
7. For further information on Market Dynamics please refer to Exhibit B, Tab 1, Schedule 1.

3. Pricing

3.1 Alberta Border Reference Price

8. The OEB-approved method for calculating the Alberta Border Reference Price uses the 21-day average of the twelve month NYMEX strip. The NYMEX strip used in this application is for January 2023 to December 2023. The one-year NYMEX strip is converted to an Alberta Border Reference Price by taking into account the Empress-NYMEX basis and the foreign exchange rate for the January 2023 to December 2023 period (see Exhibit E, Tab 1, Schedule 1 for the details of this calculation).
9. The Alberta Border Reference Price for the period January 2023 to December 2023 is \$5.618/GJ. This represents a decrease of \$2.061/GJ from the Alberta Border Reference Price of \$7.679/GJ last approved by the OEB in EB-2022-0219.
10. The Alberta Border Reference Price will be the reference price for the North West PGVA (Account No. 179-147). It will also be the reference price for the Spot Gas Variance Account (Account No. 179-107) for incremental purchases made at Empress.

3.2 Dawn Reference Price

11. The OEB-approved method for calculating the Dawn Reference Price also uses the 21-day average of the twelve month NYMEX strip. The NYMEX strip used in this application is for January 2023 to December 2023. The one-year NYMEX strip is converted to a Dawn Reference Price by taking into account the Dawn-NYMEX

basis and the foreign exchange rate for the January 2023 to December 2023 period (see Exhibit E, Tab 1, Schedule 1 for the details of this calculation).

12. The Dawn Reference Price for the period January 2023 to December 2023 is \$6.653/GJ. This represents a decrease of \$1.710/GJ from the Dawn Reference Price of \$8.363/GJ last approved by the OEB in EB-2022-0219.
13. The Dawn Reference Price will be the reference price for the North East PGVA (Account No. 179-148). The Dawn Reference Price will also be the reference price for the South Purchased Gas Variance Account (SPGVA) (Account No. 179-106) and the Spot Gas Variance Account (Account No. 179-107) for incremental purchases made at Dawn.

4. Deferral Account Adjustments

14. To ensure that there is continued alignment between the QRAM deferral account schedules and Enbridge Gas' financial records, a reconciliation of each deferral account occurs on a monthly basis and any adjustments are included in the QRAM deferral account schedules.

5. Prospective Recovery of Deferral Account Balances

15. The deferral account balances as of January 1, 2023 are based on the actual and forecast gas costs for the period January 1, 2022 to December 31, 2022 as compared to the reference prices approved each quarter in the QRAM for the Union rate zones. In addition, the prospective recovery of deferral account balances will include forecast variances for the period January 1, 2023 to December 31, 2023.
16. Deferral account balances relating to the North PGVA, North Tolls and Fuel, South PGVA, Inventory Revaluation, and Spot Gas accounts are provided in the following schedules attached to this evidence:
 - Union North West PGVA Account (Account No. 179-147) as identified in Exhibit E, Tab 1, Schedule 2, page 2;

- Union North East PGVA Account (Account No. 179-148) as identified in Exhibit E, Tab 1, Schedule 2, page 3;
- Union North West Transportation and Fuel Account (Account No. 179-145) as identified in Exhibit E, Tab 1, Schedule 2, Page 4;
- Union North East Transportation and Fuel Account (Account No. 179-146) as identified in Exhibit E, Tab 1, Schedule 2, page 4;
- Union South PGVA Account (Account No. 179-106) as identified in Exhibit E, Tab 1, Schedule 2, page 5;
- Inventory Revaluation Account (Account No. 179-109) as identified in Exhibit E, Tab 1, Schedule 2, page 6; and
- Spot Gas Variance Account (Account No. 179-107) as identified in Exhibit E, Tab 1, Schedule 2, page 7.

Unabsorbed Demand Cost (UDC) Account

17. The joint Unabsorbed Demand Costs Account balance is not prospectively recovered, in accordance with the current OEB-approved QRAM process. Enbridge Gas will dispose of any deferral account balances for Union rate zones through the annual deferral account disposition process.

RATE DESIGN – QUARTERLY RATE ADJUSTMENT MECHANISM

1. The purpose of this evidence is to address proposed changes to Union North and Union South gas supply commodity, gas transportation, storage, and delivery rates effective January 1, 2023.
2. The proposed changes to rates (Appendix A), rate schedules (Appendix B), and the summary of interruptible rate changes (Appendix C) are provided at Exhibit E, Tab 2, Schedule 7.
3. The calculation of supplemental service charges is provided at Exhibit E, Tab 2, Schedule 6.

1. Gas Supply Commodity Rates

4. The gas supply commodity rates for Union South and Union North East are set based on the Dawn Reference Price, which decreased to \$6.653/GJ (26.0265 cents/m³), per Exhibit E, Tab 1, Schedule 1, Line 1. The gas commodity rates for Union North West are set based on the Alberta Border Reference Price, which decreased to \$5.618/GJ (21.9776 cents/m³), per Exhibit E, Tab 1, Schedule 1, Line 7. The proposed January 1, 2023 prices reflect the heat value conversion factor of 39.12 GJ/10³m³. The gas supply commodity unit rate changes applicable to Union South and Union North operating areas are provided at Exhibit E, Tab 2, Schedule 1.

2. Union North Gas Transportation and Storage Rates

5. Union North transportation and storage rates are updated each quarter for changes in upstream transportation tolls and changes in the reference prices used to calculate the upstream compressor fuel requirements. The Union North transportation and storage unit rate changes are provided at Exhibit E, Tab 2, Schedule 2, page 1.

6. TCPL has received approval for Western Mainline Rate Rider Tolls and abandonment surcharges effective January 1, 2023. The impacts of these toll changes are reflected in Union North storage and transportation rates effective January 1, 2023. Please see Exhibit D, Tab 1, Schedule 1 for more information of the TCPL tolls included in the Application.
7. The compressor fuel requirements from Empress to the respective delivery areas are set based on the Alberta Border Reference Price, which decreased to \$5.618/GJ (21.9776 cents/m³). The compressor fuel requirements from Dawn or Parkway to the respective delivery areas are set based on the Dawn Reference Price, which decreased to \$6.653/GJ (26.0265 cents/m³).
8. The changes to upstream tolls and the reference prices used to calculate the compressor fuel requirements decreases the Union North total annual gas supply transportation and storage costs by \$7.224 million. The total decrease to Union North annual gas supply transportation and storage costs is as shown at Exhibit E, Tab 2, Schedule 2, page 2.
9. Consistent with OEB-approved methodology, the cost changes are allocated to rate classes in proportion to the approved 2013 allocation of Union North storage and transportation costs, as provided at Exhibit E, Tab 2, Schedule 2, page 3.

3. Cost of Gas in Delivery Rates

10. Delivery rates are updated each quarter for changes to the reference price used to calculate compressor fuel, unaccounted for gas and inventory carrying costs. The unit rate changes included in delivery rates are provided at Exhibit E, Tab 2, Schedule 3.
11. Per the October 1, 2022 QRAM (EB-2022-0219), the cost of gas previously included in Union South and Union North delivery rates was 32.7161 cents/m³ based on the

Dawn Reference Price. Effective January 1, 2023, the cost of gas included in delivery rates is 26.0265 cents/m³, which represents a decrease of 6.6896 cents/m³.

12. Consistent with OEB-approved methodology, the change in the cost of gas in delivery rates is allocated to rate classes in proportion to the approved 2013 allocation of compressor fuel, unaccounted for gas and inventory carrying costs.

4. Rate Riders

13. In addition to the forecast reference price changes identified above, changes to previously approved rate riders are required to reflect quarterly updates to gas cost deferral account balances. Each quarter Enbridge Gas projects the balance expected in each Union rate zone gas cost deferral account over the next 12-month period. In addition, Enbridge Gas tracks recovery variances (differences between what Enbridge Gas intended to recover in previous rate riders and what was actually recovered). Each quarter Enbridge Gas includes that variance in the rate riders established for the next 12-month period. Rates are changed every quarter to reflect updated projected deferral account balances and historical recovery variances.
14. A summary of deferral account activity and proposed rate rider unit rate changes are provided at Exhibit E, Tab 2, Schedule 4, pages 1 to 2. Projected deferral account balances (Line 3) are compared to previously projected balances (Line 7) in each gas cost deferral account and variances are identified (Line 8). In addition, the difference between what was actually recovered in previous rate riders and what Enbridge Gas intended to recover is identified (Line 11). This is the difference between forecast and actual volumes (last three months of actual volumes) multiplied by the previously approved rate riders. The net amount to be recovered prospectively (Line 12) is the amount which has not been included in rate riders to date. The unit rate rider in the current QRAM (Line 14) is the net amount in each gas

cost deferral account prospectively recovered over forecast consumption in the next 12 months (Line 13).

15. The change in gas cost-related deferrals in the current QRAM is a net increase of \$81.125 million including the true-up of prospective recovery variances. This amount excludes the balance in the joint Unabsorbed Demand Costs Deferral Account (Deferral Account No. 179-108) which is not prospectively recovered as per the current approved QRAM process.
16. Exhibit E, Tab 2, Schedule 4, pages 1 to 2, Line 20 shows the net prospective rider for each deferral account for the current QRAM period. The net prospective rider reflects the unit rate change calculated at Exhibit E, Tab 2, Schedule 4, pages 1 to 2, Line 21. The net prospective rider includes: (i) the introduction of the unit rate change and (ii) the elimination of expiring riders which have been in place for 12 months.
17. The unit rates for prospective recovery of the gas cost deferral accounts are summarized at Exhibit E, Tab 2, Schedule 4, page 3.

5. Customer Bill Impacts

18. General service annual customer bill impacts, including the prospective recovery of gas cost deferral account balances are provided at Exhibit E, Tab 2, Schedule 5. The bill impacts reflect (i) the introduction of January 1, 2023 proposed QRAM changes detailed above and (ii) the elimination of expiring January 1, 2022 prospective QRAM riders.
19. For Rate M1 residential customers in Union South with annual consumption of 2,200 m³, the bill impact is a net decrease of \$84.44 per year for sales service customers and a net decrease of \$2.69 for bundled direct purchase customers.

20. For Rate 01 residential customers in Union North West with annual consumption of 2,200 m³, the bill impact is a net decrease of \$174.61 per year for sales service customers and a net decrease of \$25.70 for bundled direct purchase customers.

21. For Rate 01 residential customers in Union North East with annual consumption of 2,200 m³, the bill impact is a net decrease of \$105.25 per year for sales service customers and a net decrease of \$11.85 for bundled direct purchase customers.

6. Total Rate Changes Effective January 1, 2023

22. Total rate changes effective January 1, 2023 include changes from this application as well as rate changes approved by the OEB in Enbridge Gas's 2023 Rates proceeding (EB-2022-0133) and 2021 Utility Earnings/Disposition of Deferral and Variance Account Balances (EB-2022-0110). Appendix A, Tab 3, Schedule 1 provides the total impact for a typical residential customer effective January 1, 2023.

UNION GAS LIMITED
Calculation of Alberta Border and Dawn Reference Prices
For the 12 month period ending December 31, 2023

Line No.	Particulars	Jan-23	Feb-23	Mar-23	Apr-23	May-23	Jun-23	Jul-23	Aug-23	Sep-23	Oct-23	Nov-23	Dec-23	Total or Average
	Days	31	28	31	30	31	30	31	31	30	31	30	31	365
1	NYMEX 21 Day Average (US\$/MMBtu)	6.781	6.556	5.840	4.936	4.888	4.963	5.043	5.053	4.998	5.052	5.353	5.694	5.430
2	Foreign Exchange	1.345	1.344	1.343	1.343	1.342	1.341	1.340	1.339	1.339	1.338	1.337	1.336	1.341
Calculation of Alberta Border Reference Price														
3	Empress Basis (US\$/MMBtu)	(1.660)	(1.485)	(1.270)	(0.966)	(1.065)	(1.072)	(1.418)	(1.454)	(1.388)	(1.206)	(1.246)	(1.304)	(1.295)
4	Alberta Border (Cdn\$/GJ)	6.528	6.460	5.817	5.053	4.863	4.946	4.604	4.568	4.582	4.877	5.205	5.559	5.255
5	Forecast Purchase Volume - Union North West (PJ's)	1.98	1.79	1.98	0.48	0.48	0.48	0.48	0.48	0.48	0.48	1.92	1.98	12.99
6	Cost at Market Price (\$000's) (line 4 * line 5)	12,920	11,547	11,512	2,418	2,323	2,366	2,200	2,182	2,192	2,330	9,968	11,001	72,960
7	Alberta Border Reference Price (Cdn\$/GJ) (line 6 / line 5)	6.528	6.460	5.817	5.053	4.863	4.946	4.604	4.568	4.582	4.877	5.205	5.559	<u>5.618</u>
Calculation of Dawn Reference Price														
8	Dawn Basis (US\$/MMBtu)	(0.261)	0.081	0.165	(0.181)	(0.212)	(0.292)	(0.294)	(0.299)	(0.300)	(0.311)	(0.217)	(0.236)	(0.196)
9	Dawn (Cdn\$/GJ)	8.312	8.455	7.644	6.053	5.948	5.937	6.032	6.033	5.962	6.012	6.509	6.911	6.651
10	Forecast Purchase Volume - Union South and Union North East (PJ's)	15.77	14.24	15.77	14.81	15.32	14.81	15.32	15.32	14.81	15.32	15.26	15.77	182.50
11	Cost at Market Price (\$000's) (line 9 * line 10)	131,062	120,413	120,530	89,626	91,106	87,911	92,390	92,419	88,288	92,097	99,317	108,980	1,214,138
12	Dawn Reference Price (Cdn\$/GJ) (line 11 / line 10)	8.312	8.455	7.644	6.053	5.948	5.937	6.032	6.033	5.962	6.012	6.509	6.911	<u>6.653</u>

Notes:

(1) 21 Day Strip dates used: November 1 - November 30, 2022.

(2) Alberta Border Price = ((NYMEX 21 Day Average (line 1) + Empress Basis (line 3)) * (Foreign Exchange Rate (line 2)) / MMBtu to GJ Conversion Rate (4).

(3) Dawn Price = ((NYMEX 21-Day Average (line 1) + Dawn Basis (line 8)) * (Foreign Exchange Rate (line 2)) / MMBtu to GJ Conversion Rate (4).

(4) MMBtu to GJ Conversion Rate: 1.055056 GJ / MMBtu.

Union Rate Zones
Summary of Gas Supply Deferral Accounts

Line No.	Particulars	Union North West PGVA (179-147) (\$000's) (1)	Union North East PGVA (179-148) (\$000's) (2)	Union North West Tolls & Fuel (179-145) (\$000's) (3)	Union North East Tolls & Fuel (179-146) (\$000's) (4)	South PGVA (179-106) (\$000's) (5)	Inventory Revaluation (179-109) (\$000's) (6)	Load Balancing & Spot Gas Purchases (179-107) (\$000's) (7)	Unabsorbed Demand Costs (179-108) (\$000's) (8)	Total (\$000's) (i)=sum of (a) to (h)
		(a)	(b)	(c)	(d)	(e)	(f)	(g)	(h)	
1	January, 2022	\$ 108	\$ 353	\$ 97	\$ (437)	\$ 5,229	\$ (39,400)	\$ -	\$ -	\$ (34,049)
2	February	\$ 572	\$ 7,294	\$ 317	\$ (201)	\$ 35,220	\$ (28)	\$ -	\$ -	\$ 43,174
3	March	\$ 1,208	\$ 1,725	\$ (187)	\$ 161	\$ 11,476	\$ (25)	\$ -	\$ -	\$ 14,357
4	April, 2022	\$ 2,753	\$ 3,667	\$ 314	\$ (317)	\$ 16,612	\$ (1,649)	\$ -	\$ 104	\$ 21,483
5	May	\$ 4,170	\$ 10,511	\$ 395	\$ (298)	\$ 47,398	\$ (28)	\$ -	\$ 358	\$ 62,507
6	June	\$ 2,607	\$ 16,936	\$ 177	\$ (87)	\$ 65,759	\$ (24)	\$ -	\$ 1,457	\$ 86,825
7	July, 2022	\$ 304	\$ 1,907	\$ 484	\$ (243)	\$ 5,588	\$ (68,384)	\$ -	\$ 1,830	\$ (58,513)
8	August	\$ (519)	\$ 7,593	\$ 135	\$ (385)	\$ 25,517	\$ (166)	\$ -	\$ 50	\$ 32,226
9	September	\$ (386)	\$ 7,672	\$ 412	\$ (58)	\$ 38,484	\$ (152)	\$ -	\$ (455)	\$ 45,518
10	October, 2022	\$ (5,584)	\$ (1,405)	\$ 412	\$ (12)	\$ 3,078	\$ (28,549)	\$ -	\$ -	\$ (32,059)
11	November	\$ (1,610)	\$ (4,679)	\$ (20)	\$ (410)	\$ (12,842)	\$ (255)	\$ -	\$ -	\$ (19,815)
12	December	\$ (596)	\$ 2,078	\$ (3)	\$ (377)	\$ 11,294	\$ (255)	\$ -	\$ -	\$ 12,141
13	Total (Lines 1 to 12)	\$ 3,028	\$ 53,653	\$ 2,534	\$ (2,664)	\$ 252,812	\$ (138,914)	\$ -	\$ 3,345	\$ 173,794
<u>Current QRAM Period</u>										
14	January, 2023	\$ 1,801	\$ 7,202	\$ 48	\$ (225)	\$ 34,532	\$ 78,313	\$ -	\$ -	\$ 121,671
15	February	\$ 1,505	\$ 6,435	\$ 36	\$ (204)	\$ 29,950	\$ -	\$ -	\$ -	\$ 37,722
16	March	\$ 396	\$ 4,380	\$ 32	\$ (257)	\$ 15,912	\$ -	\$ -	\$ -	\$ 20,463
17	April, 2023	\$ (271)	\$ 542	\$ (14)	\$ (317)	\$ (920)	\$ -	\$ -	\$ -	\$ (981)
18	May	\$ (361)	\$ (251)	\$ (12)	\$ (327)	\$ (3,839)	\$ -	\$ -	\$ -	\$ (4,790)
19	June	\$ (322)	\$ (94)	\$ (7)	\$ (314)	\$ (3,101)	\$ -	\$ -	\$ -	\$ (3,838)
20	July, 2023	\$ (484)	\$ 80	\$ (10)	\$ (329)	\$ (2,114)	\$ -	\$ -	\$ -	\$ (2,857)
21	August	\$ (501)	\$ 71	\$ (10)	\$ (329)	\$ (2,104)	\$ -	\$ -	\$ -	\$ (2,874)
22	September	\$ (497)	\$ (1,247)	\$ (13)	\$ (319)	\$ (5,603)	\$ -	\$ -	\$ -	\$ (7,679)
23	October, 2023	\$ (354)	\$ (1,384)	\$ (15)	\$ (328)	\$ (5,401)	\$ -	\$ -	\$ -	\$ (7,482)
24	November	\$ (793)	\$ 907	\$ (11)	\$ (310)	\$ 5,946	\$ -	\$ -	\$ -	\$ 5,739
25	December	\$ (115)	\$ 2,718	\$ (1)	\$ (299)	\$ 13,704	\$ -	\$ -	\$ -	\$ 16,007
26	Total (Lines 14 to 25)	\$ 4	\$ 19,358	\$ 23	\$ (3,559)	\$ 76,962	\$ 78,313	\$ -	\$ -	\$ 171,101

* Reflects actual information.

Notes:

- (1) See page 2.
- (2) See page 3.
- (3) See page 4.
- (4) See page 4.
- (5) See page 5.
- (6) See page 6.
- (7) See page 7.
- (8) Union is not proposing to recover the deferral balance for the Unabsorbed Demand Charge (Account No. 179-108) deferral account in the current QRAM.

**Union Rate Zones
Deferral Account for
North West Purchased Gas Variance Account
(Deferral Account 179-147)**

Line No.	Particulars	Purchase Cost (\$000's)	Volume (GJ)	Weighted Avg. Price (\$/GJ)	Alberta Border Reference Price (\$/GJ)(1)	Unit Rate Difference (\$/GJ)	Deferral Amount Before Interest (\$000's)	Adjustments (\$000's)	Total Deferral Before Interest (\$000's)	Interest (\$000's) (2)	Total Deferral Amount (\$000's)
		(a)	(b)	(c)= (a)/(b)	(d)	(e) = (c) - (d)	(f) = (b) x (e)	(g)	(h) = (f) + (g)	(i)	(j) = (h) + (i)
1	January, 2022	\$ 9,016	2,068,084	\$ 4.360	\$ 4.309	\$ 0.051	\$ 105	\$ -	\$ 105	\$ 3	\$ 108
2	February	\$ 8,632	1,871,171	\$ 4.613	\$ 4.309	\$ 0.304	\$ 569	\$ -	\$ 569	\$ 4	\$ 572
3	March	\$ 10,225	2,093,866	\$ 4.883	\$ 4.309	\$ 0.574	\$ 1,202	\$ -	\$ 1,202	\$ 5	\$ 1,208
4	April, 2022	\$ 12,303	2,070,371	\$ 5.943	\$ 4.618	\$ 1.325	\$ 2,743	\$ -	\$ 2,743	\$ 11	\$ 2,753
5	May	\$ 10,365	1,344,286	\$ 7.710	\$ 4.618	\$ 3.092	\$ 4,157	\$ -	\$ 4,157	\$ 13	\$ 4,170
6	June	\$ 5,872	710,702	\$ 8.262	\$ 4.618	\$ 3.644	\$ 2,590	\$ -	\$ 2,590	\$ 17	\$ 2,607
7	July, 2022	\$ 4,547	612,064	\$ 7.428	\$ 7.000	\$ 0.428	\$ 262	\$ -	\$ 262	\$ 42	\$ 304
8	August	\$ 3,216	539,503	\$ 5.960	\$ 7.000	\$ (1.040)	\$ (561)	\$ -	\$ (561)	\$ 42	\$ (519)
9	September	\$ 4,289	673,511	\$ 6.368	\$ 7.000	\$ (0.632)	\$ (426)	\$ -	\$ (426)	\$ 40	\$ (386)
10	October, 2022	\$ 8,990	1,907,055	\$ 4.714	\$ 7.679	\$ (2.965)	\$ (5,654)	\$ -	\$ (5,654)	\$ 70	\$ (5,584)
11	November	\$ 13,027	1,915,189	\$ 6.802	\$ 7.679	\$ (0.877)	\$ (1,680)	\$ -	\$ (1,680)	\$ 70	\$ (1,610)
12	December	\$ 14,531	1,979,029	\$ 7.342	\$ 7.679	\$ (0.337)	\$ (666)	\$ -	\$ (666)	\$ 70	\$ (596)
13	Total (Lines 1 to 12)	\$ 105,012	17,784,831				\$ 2,641	\$ -	\$ 2,641	\$ 387	\$ 3,028
Current QRAM Period											
14	January, 2023	\$ 12,919	1,979,029	\$ 6.528	\$ 5.618	\$ 0.910	\$ 1,801	\$ -	\$ 1,801	\$ -	\$ 1,801
15	February	\$ 11,547	1,787,510	\$ 6.460	\$ 5.618	\$ 0.842	\$ 1,505	\$ -	\$ 1,505	\$ -	\$ 1,505
16	March	\$ 11,514	1,979,029	\$ 5.818	\$ 5.618	\$ 0.200	\$ 396	\$ -	\$ 396	\$ -	\$ 396
17	April, 2023	\$ 2,417	478,469	\$ 5.052	\$ 5.618	\$ (0.566)	\$ (271)	\$ -	\$ (271)	\$ -	\$ (271)
18	May	\$ 2,323	477,762	\$ 4.863	\$ 5.618	\$ (0.755)	\$ (361)	\$ -	\$ (361)	\$ -	\$ (361)
19	June	\$ 2,367	478,480	\$ 4.946	\$ 5.618	\$ (0.672)	\$ (322)	\$ -	\$ (322)	\$ -	\$ (322)
20	July, 2023	\$ 2,200	477,762	\$ 4.605	\$ 5.618	\$ (1.013)	\$ (484)	\$ -	\$ (484)	\$ -	\$ (484)
21	August	\$ 2,183	477,762	\$ 4.569	\$ 5.618	\$ (1.049)	\$ (501)	\$ -	\$ (501)	\$ -	\$ (501)
22	September	\$ 2,191	478,480	\$ 4.579	\$ 5.618	\$ (1.039)	\$ (497)	\$ -	\$ (497)	\$ -	\$ (497)
23	October, 2023	\$ 2,330	477,762	\$ 4.876	\$ 5.618	\$ (0.742)	\$ (354)	\$ -	\$ (354)	\$ -	\$ (354)
24	November	\$ 9,967	1,915,189	\$ 5.204	\$ 5.618	\$ (0.414)	\$ (793)	\$ -	\$ (793)	\$ -	\$ (793)
25	December	\$ 11,003	1,979,029	\$ 5.560	\$ 5.618	\$ (0.058)	\$ (115)	\$ -	\$ (115)	\$ -	\$ (115)
26	Total (Lines 14 to 25)	\$ 72,961	12,986,263				\$ 4	\$ -	\$ 4	\$ -	\$ 4

* Reflects actual information.

Notes:

- (1) The reference price from January 2022 to March 2022 is as approved in EB-2021-0281.
The reference price from April 2022 to June 2022 is as approved in EB-2022-0089.
The reference price from July 2022 to June 2023 is as approved in EB-2022-0150.
The reference price from October 2022 to September 2023 is as approved in EB-2022-0219.
The reference price from January 2023 to December 2023 is as proposed in EB-2022-0286.
- (2) Interest is computed on the deferral amount balance net of the actual prospective recovery amount for the quarter prior to the current QRAM period.

**Union Rate Zones
Deferral Account for
North East Purchased Gas Variance Account
(Deferral Account 179-148)**

Line No.	Particulars	Purchase Cost (\$000's)	Volume (GJ)	Weighted Avg. Price (\$/GJ)	Dawn Reference Price (\$/GJ)(1)	Unit Rate Difference (\$/GJ)	Deferral Amount Before Interest (\$000's)	Adjustments (\$000's)	Total Deferral Before Interest (\$000's)	Interest (\$000's) (2)	Total Deferral Amount (\$000's)
		(a)	(b)	(c)= (a)/(b)	(d)	(e) = (c) - (d)	(f) = (b) x (e)	(g)	(h) = (f) + (g)	(i)	(j) = (h) + (i)
1	January, 2022 *	\$ 14,929	2,914,460	\$ 5.122	\$ 5.004	\$ 0.118	\$ 345	\$ -	\$ 345	\$ 8	\$ 353
2	February *	\$ 20,181	2,577,159	\$ 7.831	\$ 5.004	\$ 2.827	\$ 7,285	\$ -	\$ 7,285	\$ 8	\$ 7,294
3	March *	\$ 16,117	2,878,767	\$ 5.599	\$ 5.004	\$ 0.595	\$ 1,712	\$ -	\$ 1,712	\$ 14	\$ 1,725
4	April, 2022 *	\$ 18,399	2,801,112	\$ 6.569	\$ 5.269	\$ 1.300	\$ 3,640	\$ -	\$ 3,640	\$ 26	\$ 3,667
5	May *	\$ 25,820	2,910,956	\$ 8.870	\$ 5.269	\$ 3.601	\$ 10,482	\$ -	\$ 10,482	\$ 30	\$ 10,511
6	June *	\$ 31,929	2,852,530	\$ 11.193	\$ 5.269	\$ 5.924	\$ 16,899	\$ -	\$ 16,899	\$ 37	\$ 16,936
7	July, 2022 *	\$ 22,209	2,621,105	\$ 8.473	\$ 7.789	\$ 0.684	\$ 1,793	\$ -	\$ 1,793	\$ 114	\$ 1,907
8	August *	\$ 25,842	2,357,827	\$ 10.960	\$ 7.789	\$ 3.171	\$ 7,477	\$ -	\$ 7,477	\$ 116	\$ 7,593
9	September *	\$ 23,299	2,022,398	\$ 11.520	\$ 7.789	\$ 3.731	\$ 7,547	\$ -	\$ 7,547	\$ 125	\$ 7,672
10	October, 2022	\$ 23,560	3,015,035	\$ 7.814	\$ 8.363	\$ (0.549)	\$ (1,654)	\$ -	\$ (1,654)	\$ 250	\$ (1,405)
11	November	\$ 21,350	3,142,285	\$ 6.795	\$ 8.363	\$ (1.568)	\$ (4,929)	\$ -	\$ (4,929)	\$ 250	\$ (4,679)
12	December	\$ 28,983	3,247,028	\$ 8.926	\$ 8.363	\$ 0.563	\$ 1,829	\$ -	\$ 1,829	\$ 250	\$ 2,078
13	Total (Lines 1 to 12)	\$ 272,618	33,340,661				\$ 52,424	\$ -	\$ 52,424	\$ 1,229	\$ 53,653
<u>Current QRAM Period</u>											
14	January, 2023	\$ 28,805	3,247,028	\$ 8.871	\$ 6.653	\$ 2.218	\$ 7,202	\$ -	\$ 7,202	\$ -	\$ 7,202
15	February	\$ 25,947	2,932,799	\$ 8.847	\$ 6.653	\$ 2.194	\$ 6,435	\$ -	\$ 6,435	\$ -	\$ 6,435
16	March	\$ 25,983	3,247,028	\$ 8.002	\$ 6.653	\$ 1.349	\$ 4,380	\$ -	\$ 4,380	\$ -	\$ 4,380
17	April, 2023	\$ 15,882	2,305,750	\$ 6.888	\$ 6.653	\$ 0.235	\$ 542	\$ -	\$ 542	\$ -	\$ 542
18	May	\$ 15,712	2,399,275	\$ 6.548	\$ 6.653	\$ (0.105)	\$ (251)	\$ -	\$ (251)	\$ -	\$ (251)
19	June	\$ 15,246	2,305,750	\$ 6.612	\$ 6.653	\$ (0.041)	\$ (94)	\$ -	\$ (94)	\$ -	\$ (94)
20	July, 2023	\$ 16,042	2,399,275	\$ 6.686	\$ 6.653	\$ 0.033	\$ 80	\$ -	\$ 80	\$ -	\$ 80
21	August	\$ 16,033	2,399,275	\$ 6.682	\$ 6.653	\$ 0.029	\$ 71	\$ -	\$ 71	\$ -	\$ 71
22	September	\$ 14,093	2,305,750	\$ 6.112	\$ 6.653	\$ (0.541)	\$ (1,247)	\$ -	\$ (1,247)	\$ -	\$ (1,247)
23	October, 2023	\$ 14,579	2,399,275	\$ 6.076	\$ 6.653	\$ (0.577)	\$ (1,384)	\$ -	\$ (1,384)	\$ -	\$ (1,384)
24	November	\$ 21,812	3,142,285	\$ 6.942	\$ 6.653	\$ 0.289	\$ 907	\$ -	\$ 907	\$ -	\$ 907
25	December	\$ 24,320	3,247,028	\$ 7.490	\$ 6.653	\$ 0.837	\$ 2,718	\$ -	\$ 2,718	\$ -	\$ 2,718
26	Total (Lines 14 to 25)	\$ 234,453	32,330,516				\$ 19,358	\$ -	\$ 19,358	\$ -	\$ 19,358

* Reflects actual information.

Notes:

- The reference price from January 2022 to March 2022 is as approved in EB-2021-0281.
The reference price from April 2022 to June 2022 is as approved in EB-2022-0089.
The reference price from July 2022 to June 2023 is as approved in EB-2022-0150.
The reference price from October 2022 to September 2023 is as approved in EB-2022-0219.
The reference price from January 2023 to December 2023 is as proposed in EB-2022-0286.
- Interest is computed on the deferral amount balance net of the actual prospective recovery amount for the quarter prior to the current QRAM period.

**Union Rate Zones
Deferral Account for
Transportation Tolls and Fuel**

Line No.	Particulars	Union North West Operations Area (179-145)			Union North East Operations Area (179-146)		
		Deferral Amount	Interest	Deferral Amount	Deferral Amount	Interest	Deferral Amount
		Before Interest (\$000's)	(\$000's) (1)	With Interest (\$000's)	Before Interest (\$000's)	(\$000's) (1)	With Interest (\$000's)
		(a)	(b)	(c) = (a) + (b)	(d)	(e)	(f) = (d) + (e)
1	January, 2022	\$ 97	\$ 1	\$ 97	\$ (439)	\$ 2	\$ (437)
2	February	\$ 316	\$ 1	\$ 317	\$ (203)	\$ 2	\$ (201)
3	March	\$ (187)	\$ 1	\$ (187)	\$ 158	\$ 2	\$ 161
4	April, 2022	\$ 313	\$ 1	\$ 314	\$ (321)	\$ 4	\$ (317)
5	May	\$ 394	\$ 1	\$ 395	\$ (302)	\$ 4	\$ (298)
6	June	\$ 175	\$ 1	\$ 177	\$ (91)	\$ 4	\$ (87)
7	July, 2022	\$ 481	\$ 3	\$ 484	\$ (251)	\$ 8	\$ (243)
8	August	\$ 131	\$ 4	\$ 135	\$ (393)	\$ 8	\$ (385)
9	September	\$ 409	\$ 4	\$ 412	\$ (65)	\$ 7	\$ (58)
10	October, 2022	\$ 403	\$ 8	\$ 412	\$ (24)	\$ 12	\$ (12)
11	November	\$ (28)	\$ 8	\$ (20)	\$ (422)	\$ 12	\$ (410)
12	December	\$ (11)	\$ 8	\$ (3)	\$ (389)	\$ 12	\$ (377)
13	Total (Lines 1 to 12)	\$ 2,494	\$ 40	\$ 2,534	\$ (2,740)	\$ 76	\$ (2,664)
<u>Current QRAM Period</u>							
14	January, 2023	\$ 48	\$ -	\$ 48	\$ (225)	\$ -	\$ (225)
15	February	\$ 36	\$ -	\$ 36	\$ (204)	\$ -	\$ (204)
16	March	\$ 32	\$ -	\$ 32	\$ (257)	\$ -	\$ (257)
17	April, 2023	\$ (14)	\$ -	\$ (14)	\$ (317)	\$ -	\$ (317)
18	May	\$ (12)	\$ -	\$ (12)	\$ (327)	\$ -	\$ (327)
19	June	\$ (7)	\$ -	\$ (7)	\$ (314)	\$ -	\$ (314)
20	July, 2023	\$ (10)	\$ -	\$ (10)	\$ (329)	\$ -	\$ (329)
21	August	\$ (10)	\$ -	\$ (10)	\$ (329)	\$ -	\$ (329)
22	September	\$ (13)	\$ -	\$ (13)	\$ (319)	\$ -	\$ (319)
23	October, 2023	\$ (15)	\$ -	\$ (15)	\$ (328)	\$ -	\$ (328)
24	November	\$ (11)	\$ -	\$ (11)	\$ (310)	\$ -	\$ (310)
25	December	\$ (1)	\$ -	\$ (1)	\$ (299)	\$ -	\$ (299)
26	Total (Lines 14 to 25)	\$ 23	\$ -	\$ 23	\$ (3,559)	\$ -	\$ (3,559)

* Reflects actual information.

Notes:

(1) Interest is computed on the deferral amount balance net of the actual prospective recovery amount for the quarter prior to the current QRAM period.

**Union Rate Zones
Deferral Account for
South Purchased Gas Variance Account
(Deferral Account 179-106)**

Line No.	Particulars	Purchase Cost (\$000's)	Volume (GJ)	Weighted Avg. Price (\$/GJ)	Dawn Reference Price (\$/GJ)(1)	Unit Rate Difference (\$/GJ)	Monthly Deferral Amount (\$000's)	Southern Portfolio Cost Differential Adjustment (\$000's)	Deferral Amount Before Interest (\$000's)	Adjustments (\$000's)	Total Deferral Before Interest (\$000's)	Interest (\$000's) (2)	Total Deferral Amount (\$000's)
		(a)	(b)	(c) = (a)/(b)	(d)	(e) = (c) - (d)	(f) = (b) x (e)	(g)	(h) = (f) + (g)	(i)	(j) = (h) + (i)	(k)	(l) = (j) + (k)
1	January, 2022	\$ 67,739	12,502,055	\$ 5.418	\$ 5.004	\$ 0.414	\$ 5,179	\$ -	\$ 5,179	\$ -	\$ 5,179	\$ 51	\$ 5,229
2	February	\$ 99,712	12,897,507	\$ 7.731	\$ 5.004	\$ 2.727	\$ 35,173	\$ -	\$ 35,173	\$ -	\$ 35,173	\$ 47	\$ 35,220
3	March	\$ 73,952	12,498,764	\$ 5.917	\$ 5.004	\$ 0.913	\$ 11,408	\$ -	\$ 11,408	\$ -	\$ 11,408	\$ 68	\$ 11,476
4	April, 2022	\$ 81,978	12,429,412	\$ 6.595	\$ 5.269	\$ 1.326	\$ 16,487	\$ -	\$ 16,487	\$ -	\$ 16,487	\$ 125	\$ 16,612
5	May	\$ 115,030	12,862,051	\$ 8.943	\$ 5.269	\$ 3.674	\$ 47,259	\$ -	\$ 47,259	\$ -	\$ 47,259	\$ 138	\$ 47,398
6	June	\$ 125,299	11,332,482	\$ 11.057	\$ 5.269	\$ 5.788	\$ 65,588	\$ -	\$ 65,588	\$ -	\$ 65,588	\$ 171	\$ 65,759
7	July, 2022	\$ 85,051	10,266,220	\$ 8.285	\$ 7.789	\$ 0.496	\$ 5,087	\$ -	\$ 5,087	\$ -	\$ 5,087	\$ 500	\$ 5,588
8	August	\$ 108,470	10,714,319	\$ 10.124	\$ 7.789	\$ 2.335	\$ 25,016	\$ -	\$ 25,016	\$ -	\$ 25,016	\$ 501	\$ 25,517
9	September	\$ 115,669	9,976,477	\$ 11.594	\$ 7.789	\$ 3.805	\$ 37,962	\$ -	\$ 37,962	\$ -	\$ 37,962	\$ 522	\$ 38,484
10	October, 2022	\$ 110,842	13,012,190	\$ 8.518	\$ 8.363	\$ 0.155	\$ 2,021	\$ -	\$ 2,021	\$ -	\$ 2,021	\$ 1,057	\$ 3,078
11	November	\$ 87,437	12,117,234	\$ 7.216	\$ 8.363	\$ (1.147)	\$ (13,899)	\$ -	\$ (13,899)	\$ -	\$ (13,899)	\$ 1,057	\$ (12,842)
12	December	\$ 114,951	12,521,142	\$ 9.181	\$ 8.363	\$ 0.818	\$ 10,237	\$ -	\$ 10,237	\$ -	\$ 10,237	\$ 1,057	\$ 11,294
13	Total (Lines 1 to 12)	\$ 1,186,129	143,129,853				\$ 247,519	\$ -	\$ 247,519	\$ -	\$ 247,519	\$ 5,294	\$ 252,812
 <u>Current QRAM Period</u>													
14	January, 2023	\$ 117,835	12,521,142	\$ 9.411	\$ 6.653	\$ 2.758	\$ 34,532	\$ -	\$ 34,532	\$ -	\$ 34,532	\$ -	\$ 34,532
15	February	\$ 105,192	11,309,418	\$ 9.301	\$ 6.653	\$ 2.648	\$ 29,950	\$ -	\$ 29,950	\$ -	\$ 29,950	\$ -	\$ 29,950
16	March	\$ 99,215	12,521,142	\$ 7.924	\$ 6.653	\$ 1.271	\$ 15,912	\$ -	\$ 15,912	\$ -	\$ 15,912	\$ -	\$ 15,912
17	April, 2023	\$ 82,254	12,501,774	\$ 6.579	\$ 6.653	\$ (0.074)	\$ (920)	\$ -	\$ (920)	\$ -	\$ (920)	\$ -	\$ (920)
18	May	\$ 82,108	12,918,500	\$ 6.356	\$ 6.653	\$ (0.297)	\$ (3,839)	\$ -	\$ (3,839)	\$ -	\$ (3,839)	\$ -	\$ (3,839)
19	June	\$ 80,074	12,501,774	\$ 6.405	\$ 6.653	\$ (0.248)	\$ (3,101)	\$ -	\$ (3,101)	\$ -	\$ (3,101)	\$ -	\$ (3,101)
20	July, 2023	\$ 83,832	12,918,500	\$ 6.489	\$ 6.653	\$ (0.164)	\$ (2,114)	\$ -	\$ (2,114)	\$ -	\$ (2,114)	\$ -	\$ (2,114)
21	August	\$ 83,843	12,918,500	\$ 6.490	\$ 6.653	\$ (0.163)	\$ (2,104)	\$ -	\$ (2,104)	\$ -	\$ (2,104)	\$ -	\$ (2,104)
22	September	\$ 77,572	12,501,774	\$ 6.205	\$ 6.653	\$ (0.448)	\$ (5,603)	\$ -	\$ (5,603)	\$ -	\$ (5,603)	\$ -	\$ (5,603)
23	October, 2023	\$ 80,546	12,918,500	\$ 6.235	\$ 6.653	\$ (0.418)	\$ (5,401)	\$ -	\$ (5,401)	\$ -	\$ (5,401)	\$ -	\$ (5,401)
24	November	\$ 86,562	12,117,234	\$ 7.144	\$ 6.653	\$ 0.491	\$ 5,946	\$ -	\$ 5,946	\$ -	\$ 5,946	\$ -	\$ 5,946
25	December	\$ 97,007	12,521,142	\$ 7.747	\$ 6.653	\$ 1.094	\$ 13,704	\$ -	\$ 13,704	\$ -	\$ 13,704	\$ -	\$ 13,704
26	Total (Lines 14 to 25)	\$ 1,076,039	150,169,398				\$ 76,962	\$ -	\$ 76,962	\$ -	\$ 76,962	\$ -	\$ 76,962

* Reflects actual information.

Notes:

- (1) The reference price from January 2022 to March 2022 is as approved in EB-2021-0281.
The reference price from April 2022 to June 2022 is as approved in EB-2022-0089.
The reference price from July 2022 to June 2023 is as approved in EB-2022-0150.
The reference price from October 2022 to September 2023 is as approved in EB-2022-0219.
The reference price from January 2023 to December 2023 is as proposed in EB-2022-0286.
- (2) Interest is computed on the deferral amount balance net of the actual prospective recovery amount for the quarter prior to the current QRAM period.

**Union Rate Zones
Deferral Account for
Inventory Revaluation
(Deferral Account 179-109)**

Line No.	Effective Date	Proceeding Number	Reference Price (C\$/GJ) (a)	Price Difference from Previous Approved Price (\$/GJ) (b)	Inventory Levels Forecast/ Actual (PJ) (c)	Inventory Revaluation Forecast/ Actual (\$000's) (d) = -(b) x (c)	Interest (\$000's) (1) (e)	Total Deferral Amount (\$000's) (f) = (d) + (e)
1	January, 2022	* EB-2021-0281	5.004	\$ 0.700	50.3	\$ (39,378)	\$ (22)	\$ (39,400)
2	February	*				\$	\$ (28)	\$ (28)
3	March	*				\$	\$ (25)	\$ (25)
4	April, 2022	* EB-2022-0089	5.269	\$ 0.265	12.2	\$ (1,616)	\$ (33)	\$ (1,649)
5	May	*				\$	\$ (28)	\$ (28)
6	June	*				\$	\$ (24)	\$ (24)
7	July, 2022	* EB-2022-0150	7.789	\$ 2.520	27.7	\$ (68,336)	\$ (47)	\$ (68,384)
8	August	*				\$	\$ (166)	\$ (166)
9	September	*				\$	\$ (152)	\$ (152)
10	October, 2022	* EB-2022-0219	8.363	\$ 0.574	51.2	\$ (28,294)	\$ (255)	\$ (28,549)
11	November					\$	\$ (255)	\$ (255)
12	December					\$	\$ (255)	\$ (255)
13	Total (Lines 1 to 12)					\$ (137,625)	\$ (1,289)	\$ (138,914)
<u>Current QRAM Period</u>								
14	January, 2023	EB-2022-0286	\$ 6.653	\$ (1.710)	45.8	\$ 78,313	\$ -	\$ 78,313
15	February					\$	\$ -	\$ -
16	March					\$	\$ -	\$ -
17	April, 2023					\$ -	\$ -	\$ -
18	May					\$ -	\$ -	\$ -
19	June					\$ -	\$ -	\$ -
20	July, 2023					\$ -	\$ -	\$ -
21	August					\$ -	\$ -	\$ -
22	September					\$ -	\$ -	\$ -
23	October, 2023					\$ -	\$ -	\$ -
24	November					\$ -	\$ -	\$ -
25	December					\$ -	\$ -	\$ -
26	Total (Lines 14 to 25)					\$ 78,313	\$ -	\$ 78,313

* Reflects actual information

Notes:

(1) Interest is computed on the deferral amount balance net of the actual prospective recovery amount for the quarter prior to the current QRAM period.

Union Rate Zones
Deferral Account for
Spot Gas Variance Account
(Deferral Account 179-107)

Line No.	Particulars	Spot Gas Purchases			Load Balancing					
		Deferral Amount Before Interest (\$000's) (a)	Interest (\$000's) (1) (b)	Deferral Balance (\$000's) (c) = (a) + (b)	Load Balancing Deferral (\$000's) (d)	North Load Balancing Revenue (\$000's) (e)	South Load Balancing Revenue (\$000's) (f)	Deferral Amount Before Interest (\$000's) (g) = (d) + (e) + (f)	Interest (\$000's) (1) (h)	Deferral Balance (\$000's) (i) = (g) + (h)
1	January, 2022	* \$ -	\$ -	\$ -	\$ -	\$ -	\$ -	\$ -	\$ -	\$ -
2	February	* \$ -	\$ -	\$ -	\$ -	\$ -	\$ -	\$ -	\$ -	\$ -
3	March	* \$ -	\$ -	\$ -	\$ -	\$ -	\$ -	\$ -	\$ -	\$ -
4	April, 2022	* \$ -	\$ -	\$ -	\$ -	\$ -	\$ -	\$ -	\$ -	\$ -
5	May	* \$ -	\$ -	\$ -	\$ -	\$ -	\$ -	\$ -	\$ -	\$ -
6	June	* \$ -	\$ -	\$ -	\$ -	\$ -	\$ -	\$ -	\$ -	\$ -
7	July, 2022	* \$ -	\$ -	\$ -	\$ -	\$ -	\$ -	\$ -	\$ -	\$ -
8	August	* \$ -	\$ -	\$ -	\$ -	\$ -	\$ -	\$ -	\$ -	\$ -
9	September	* \$ -	\$ -	\$ -	\$ -	\$ -	\$ -	\$ -	\$ -	\$ -
10	October, 2022	\$ -	\$ -	\$ -	\$ -	\$ -	\$ -	\$ -	\$ -	\$ -
11	November	\$ -	\$ -	\$ -	\$ -	\$ -	\$ -	\$ -	\$ -	\$ -
12	December	\$ -	\$ -	\$ -	\$ -	\$ -	\$ -	\$ -	\$ -	\$ -
13	Total (Lines 1 to 12)	\$ -	\$ -	\$ -	\$ -	\$ -	\$ -	\$ -	\$ -	\$ -
<u>Current QRAM Period</u>										
14	January, 2023	\$ -	\$ -	\$ -	\$ -	\$ -	\$ -	\$ -	\$ -	\$ -
15	February	\$ -	\$ -	\$ -	\$ -	\$ -	\$ -	\$ -	\$ -	\$ -
16	March	\$ -	\$ -	\$ -	\$ -	\$ -	\$ -	\$ -	\$ -	\$ -
17	April, 2023	\$ -	\$ -	\$ -	\$ -	\$ -	\$ -	\$ -	\$ -	\$ -
18	May	\$ -	\$ -	\$ -	\$ -	\$ -	\$ -	\$ -	\$ -	\$ -
19	June	\$ -	\$ -	\$ -	\$ -	\$ -	\$ -	\$ -	\$ -	\$ -
20	July, 2023	\$ -	\$ -	\$ -	\$ -	\$ -	\$ -	\$ -	\$ -	\$ -
21	August	\$ -	\$ -	\$ -	\$ -	\$ -	\$ -	\$ -	\$ -	\$ -
22	September	\$ -	\$ -	\$ -	\$ -	\$ -	\$ -	\$ -	\$ -	\$ -
23	October, 2023	\$ -	\$ -	\$ -	\$ -	\$ -	\$ -	\$ -	\$ -	\$ -
24	November	\$ -	\$ -	\$ -	\$ -	\$ -	\$ -	\$ -	\$ -	\$ -
25	December	\$ -	\$ -	\$ -	\$ -	\$ -	\$ -	\$ -	\$ -	\$ -
26	Total (Lines 14 to 25)	\$ -	\$ -	\$ -	\$ -	\$ -	\$ -	\$ -	\$ -	\$ -

* Reflects actual information.

Notes:

(1) Interest is computed on the deferral amount balance net of the actual prospective recovery amount for the quarter prior to the current QRAM period.

**Union Rate Zones
PGVA Continuity Schedule**

Line No.	Account Name	Account Number	Opening Principal Amounts as of October 1, 2021 (000's)	Deferral Amount Q4 2021 (000's)	Prospective Recovery Q4 2021 (000's)	Closing Principal Balance as of December 31, 2021 (000's)	Opening Interest Amounts as of October 1, 2021 (000's)	Interest Q4 2021 (000's)	Closing Interest Amounts as of December 31, 2021 (000's)
1.1	South Purchased Gas Variance Account	179106	11,599	108,389	(9,207)	110,781	(8,650)	49	(8,600)
1.2	Spot Gas Variance Account	179107	420	0	0	420	(436)	(0)	(436)
1.3	Inventory Revaluation Account	179109	(2,137)	(62,875)	18,143	(46,869)	658	(55)	604
1.4	Transportation Tolls & Fuel - Union North West Operations Area	179145	1,223	671	(261)	1,633	4	2	7
1.5	Transportation Tolls & Fuel - Union North East Operations Area	179146	3,243	1,022	508	4,773	(106)	4	(102)
1.6	North West Purchased Gas Variance Account	179147	(288)	6,281	818	6,811	(74)	5	(69)
1.7	North East Purchased Gas Variance Account	179148	(5,088)	19,227	1,804	15,943	(636)	1	(634)
1.	Total		8,972	72,715	11,804	93,491	(9,238)	8	(9,231)

Line No.	Account Name	Account Number	Opening Principal Amounts as of January 1, 2021 (000's)	Deferral Amount Q1 2022 (000's)	Prospective Recovery Q1 2022 (000's)	Closing Principal Balance as of March 31, 2022 (000's)	Opening Interest Amounts as of January 1, 2021 (000's)	Interest Q1 2022 (000's)	Closing Interest Amounts as of March 31, 2022 (000's)
2.1	South Purchased Gas Variance Account	179106	110,781	51,760	(8,089)	154,451	(8,600)	165	(8,435)
2.2	Spot Gas Variance Account	179107	420	0	(0)	420	(436)	(0)	(436)
2.3	Inventory Revaluation Account	179109	(46,869)	(38,723)	45,215	(40,377)	604	(75)	529
2.4	Transportation Tolls & Fuel - Union North West Operations Area	179145	1,633	226	(794)	1,065	7	2	9
2.5	Transportation Tolls & Fuel - Union North East Operations Area	179146	4,773	(483)	670	4,959	(102)	6	(95)
2.6	North West Purchased Gas Variance Account	179147	6,811	1,876	4,040	12,727	(69)	12	(57)
2.7	North East Purchased Gas Variance Account	179148	15,943	9,341	5,564	30,848	(634)	30	(604)
2.	Total		93,491	23,996	46,606	164,093	(9,231)	140	(9,090)

Line No.	Account Name	Account Number	Opening Principal Amounts as of April 1, 2022 (000's)	Deferral Amount Q2 2022 (000's)	Prospective Recovery Q2 2022 (000's)	Closing Principal Balance as of June 30, 2022 (000's)	Opening Interest Amounts as of April 1, 2022 (000's)	Interest Q2 2022 (000's)	Closing Interest Amounts as of June 30, 2022 (000's)
3.1	South Purchased Gas Variance Account	179106	154,451	129,335	(10,432)	273,354	(8,435)	434	(8,001)
3.2	Spot Gas Variance Account	179107	420	0	0	420	(436)	(0)	(437)
3.3	Inventory Revaluation Account	179109	(40,377)	(1,798)	15,870	(26,306)	529	(84)	444
3.4	Transportation Tolls & Fuel - Union North West Operations Area	179145	1,065	883	(349)	1,599	9	3	12
3.5	Transportation Tolls & Fuel - Union North East Operations Area	179146	4,959	(714)	266	4,510	(95)	11	(84)
3.6	North West Purchased Gas Variance Account	179147	12,727	9,489	399	22,615	(57)	41	(16)
3.7	North East Purchased Gas Variance Account	179148	30,848	31,021	(1,200)	60,669	(604)	93	(511)
3.	Total		164,093	168,216	4,553	336,861	(9,090)	498	(8,593)

Line No.	Account Name	Account Number	Opening Principal Amounts as of July 1, 2022 (000's)	Deferral Amount Q3 2022 (000's)	Prospective Recovery Q3 2022 (000's)	Closing Principal Balance as of September 30, 2022 (000's)	Opening Interest Amounts as of July 1, 2022 (000's)	Interest Q3 2022 (000's)	Closing Interest Amounts as of September 30, 2022 (000's)
4.1	South Purchased Gas Variance Account	179106	273,354	68,065	(14,500)	326,920	(8,001)	1,524	(6,478)
4.2	Spot Gas Variance Account	179107	420	0	0	420	(437)	(1)	(437)
4.3	Inventory Revaluation Account	179109	(26,306)	(66,532)	14,593	(78,244)	444	(365)	79
4.4	Transportation Tolls & Fuel - Union North West Operations Area	179145	1,599	1,021	(160)	2,459	12	11	23
4.5	Transportation Tolls & Fuel - Union North East Operations Area	179146	4,510	(708)	99	3,901	(84)	22	(62)
4.6	North West Purchased Gas Variance Account	179147	22,615	(724)	(461)	21,430	(16)	124	108
4.7	North East Purchased Gas Variance Account	179148	60,669	16,816	(1,905)	75,580	(511)	356	(156)
4.	Total		336,861	17,938	(2,334)	352,466	(8,583)	1,671	(6,922)

UNION RATE ZONES
Derivation of Gas Supply Commodity Charges

Line No.	Particulars	EB-2022-0133 Effective January 1, 2023		EB-2022-0286 Effective January 1, 2023		Change Effective January 1, 2023	
		(cents/m ³) (a)	(\$/GJ) (b)	(cents/m ³) (c)	(\$/GJ) (d)	(cents/m ³) (e)= (c) - (a)	(\$/GJ) (f)= (d) - (b)
<u>Union South</u>							
<u>Commodity Rate</u>							
1	Dawn Reference Price (1)	32.7161	8.363	26.0265	6.653 (3)	(6.6896)	(1.710)
2	Gas Supply Optimization Margin Credit	(0.2824) (5)	(0.072)	(0.2824) (5)	(0.072)	-	-
3	Administration Charge	0.2085	0.053	0.2085	0.053	-	-
4	Gas Supply Commodity Rate	<u>32.6422</u>	<u>8.344</u>	<u>25.9526</u>	<u>6.634</u>	<u>(6.6896)</u>	<u>(1.710)</u>
5	Transportation Rate	-	-	-	-	-	-
6	Total Gas Supply Commodity Charge (line 4+5)	<u>32.6422</u>	<u>8.344</u>	<u>25.9526</u>	<u>6.634</u>	<u>(6.6896)</u>	<u>(1.710)</u>
<u>Union North - Rate 01 & Rate 10</u>							
<u>Union North West Zone</u>							
7	Alberta Border Reference Price (1)	30.0402	7.679	21.9776	5.618 (4)	(8.0626)	(2.061)
8	Administration Charge	0.2085	0.053	0.2085	0.053	-	-
9	Gas Supply Commodity Rate	<u>30.2487</u>	<u>7.732</u>	<u>22.1861</u>	<u>5.671</u>	<u>(8.0626)</u>	<u>(2.061)</u>
<u>Union North East Zone</u>							
10	Dawn Reference Price (1)	32.7161	8.363	26.0265	6.653 (3)	(6.6896)	(1.710)
11	Administration Charge	0.2085	0.053	0.2085	0.053	-	-
12	Gas Supply Commodity Rate	<u>32.9246</u>	<u>8.416</u>	<u>26.2350</u>	<u>6.706</u>	<u>(6.6896)</u>	<u>(1.710)</u>
<u>Union North - Rate 20 & Rate 100</u>							
<u>Union North West Zone</u>							
13	Alberta Border Reference Price (2)	29.0957	7.679	21.2866	5.618 (4)	(7.8091)	(2.061)
14	Administration Charge	0.2085	0.055	0.2085	0.055	-	-
15	Gas Supply Commodity Rate	<u>29.3042</u>	<u>7.734</u>	<u>21.4951</u>	<u>5.673</u>	<u>(7.8091)</u>	<u>(2.061)</u>
<u>Union North East Zone</u>							
16	Dawn Reference Price (2)	31.6874	8.363	25.2082	6.653 (3)	(6.4792)	(1.710)
17	Administration Charge	0.2085	0.055	0.2085	0.055	-	-
18	Gas Supply Commodity Rate	<u>31.8959</u>	<u>8.418</u>	<u>25.4167</u>	<u>6.708</u>	<u>(6.4792)</u>	<u>(1.710)</u>

Notes:

- (1) Conversion to GJ based on 39.12 GJ / 10³m³.
- (2) Conversion to GJ based on 37.89 GJ / 10³m³.
- (3) Exhibit E, Tab 1, Schedule 1, Line 12.
- (4) Exhibit E, Tab 1, Schedule 1, Line 7.
- (5) EB-2011-0210, Rate Order, Working Papers, Schedule 44, Column (g), Lines 7-12.

UNION RATE ZONES
Derivation of Unit Rate Changes related to Union North Transportation and Storage Rates
Union North West Zone and Union North East Zone by Rate Class

Line No.	Particulars	Cost	Billing	Rate Change	EB-2022-0133	EB-2022-0286
		Variance (1)	Units (2)	(cents/m ³)	Effective January 1, 2023	Effective January 1, 2023
		(\$000's)	(10 ³ m ³)	(c) = (a / b x 100)	Unit Rate (3)	Unit Rate
		(a)	(b)		(d)	(e) = (c + d)
<u>Rate 01</u>						
Gas Transportation						
1	Union North West	(2,446)	267,830	(0.9134)	4.6568	3.7434
2	Union North East	(1,479)	659,134	(0.2244)	2.3808	2.1564
Gas Storage						
3	Union North West	(176)	252,395	(0.0696)	2.3427	2.2731
4	Union North East	(929)	621,150	(0.1495)	6.2931	6.1436
<u>Rate 10</u>						
Gas Transportation						
5	Union North West	(669)	82,150	(0.8140)	4.1039	3.2899
6	Union North East	(549)	261,380	(0.2099)	2.1933	1.9834
Gas Storage						
7	Union North West	(47)	73,443	(0.0634)	1.8742	1.8108
8	Union North East	(269)	233,677	(0.1151)	4.7125	4.5974
<u>Rate 20 (4)</u>						
Gas Supply Demand						
9	Union North West	(207)	2,962	(6.9903)	44.0366	37.0463
10	Union North East	(112)	3,911	(2.8679)	45.0147	42.1468
Commodity Transportation 1						
11	Union North West	(139)	28,383	(0.4888)	2.6595	2.1707
12	Union North East	(90)	45,073	(0.1987)	1.8385	1.6398
<u>Rate 25</u>						
13	Gas Supply Transportation	(69)	42,913	(0.1614)	1.2105	1.0491
<u>Rate 100 (5)</u>						
Gas Supply Demand						
14	Union North West	-	-	(11.5431)	75.2744	63.7313
15	Union North East	-	-	(14.5120)	114.0459	99.5339
Commodity Transportation 1						
16	Union North West	-	-	(0.6592)	4.2342	3.5750
17	Union North East	-	-	(0.8479)	6.5400	5.6921
<u>Rate 20/100 Bundled Storage (\$/GJ)</u>						
18	Monthly Demand (GJ/d)	(36)	114,888	(0.314)	18.835	18.521
19	Commodity Charge (GJ)	(9)	739,477	(0.012)	0.261	0.249
20	Total	<u>(7,224)</u>				

Notes:

- (1) Exhibit E, Tab 2, Schedule 2, p. 3.
- (2) EB-2022-0133, Exhibit D, Tab 2, Rate Order, Working Papers, Schedule 5, Column (n).
- (3) EB-2022-0133, Exhibit D, Tab 2, Schedule 5, column (o).
- (4) The Rate 20 cost variance, excluding Bundled Storage, is recovered 60% in the Gas Supply Demand Charge and 40% in the Commodity Transportation 1 Charge.
- (5) Rate 100 Gas Supply Demand and Commodity Transportation 1 rates updated based on changes in upstream transportation rates and reference price.

UNION RATE ZONES
Union North 2018 Gas Supply Plan as filed in EB-2015-0181 at January 2023 QRAM

Line No.	Particulars	Annual Volume (1) (TJ) (a)	EB-2022-0133 Effective January 1, 2023		EB-2022-0286 Effective January 1, 2023		Cost Variance (f) = (e - c)
			Rates (2) (\$ / GJ) (b)	Costs (2) (\$000's) (c)	Rates (\$ / GJ) (d)	Costs (\$000's) (e)	
Transportation Costs							
<u>Union North West Zone Demand Costs</u>							
1	TCPL MDA	2,031	13,989	934	11,315	756	(179)
2	TCPL SSM DA	2,972	27,287	2,666	22,052	2,155	(512)
3	TCPL WDA	18,764	19,658	12,127	15,893	9,804	(2,323)
4	CTHI/CPMI	2,066	20,210	1,372	20,210	1,372	-
5	Subtotal			17,100		14,087	(3,013)
<u>Union North East Zone Demand Costs</u>							
6	TCPL NCDA	3,211	38,538	4,068	32,382	3,418	(650)
7	TCPL EDA	365	45,050	541	38,866	466	(74)
8	TCPL NDA	2,915	30,608	2,934	24,732	2,370	(563)
9	TCPL PKWY EDA	21,108	9,454	6,560	9,432	6,546	(15)
10	TCPL PKWY NDA	15,695	14,460	7,461	13,688	7,063	(399)
11	TCPL PKWY NCDA	730	6,920	166	6,908	166	(0)
12	Subtotal			21,730		20,029	(1,701)
<u>Common Costs</u>							
13	LBA			1,200		1,200	-
14	TCPL Minimum Flow Charge			71		71	-
15	Subtotal			1,271		1,271	-
16	Demand Costs in Rates (line 5 + line 12 + line 15)			40,100		35,386	(4,714)
<u>Union North West Zone Fuel Costs</u>							
17	TCPL MDA	6	7,679	49	5,618	36	(13)
18	TCPL SSM DA	54	7,679	413	5,618	302	(111)
19	TCPL WDA	156	7,679	1,196	5,618	875	(321)
20	CTHI/CPMI	1	7,679	8	5,618	6	(2)
21	Subtotal			1,667		1,219	(447)
<u>Union North East Zone Fuel Costs</u>							
22	TCPL NCDA	91	7,679	700	5,618	512	(188)
23	TCPL EDA	11	7,679	85	5,618	62	(23)
24	TCPL NDA	70	7,679	534	5,618	391	(143)
25	TCPL PKWY EDA	53	8,363	439	6,653	349	(90)
26	TCPL PKWY NDA	55	8,363	458	6,653	364	(94)
27	TCPL PKWY NCDA	0	8,363	1	6,653	1	(0)
28	Subtotal			2,217		1,680	(538)
29	Fuel Costs in Rates (line 21 + line 28)			3,884		2,899	(985)
30	Total Transportation Costs (line 16 + line 29)			43,985		38,286	(5,699)
Storage Costs							
<u>Union North West Zone Demand Costs</u>							
31	TCPL WDA STS Injection	1,150	25,875	978	22,908	866	(112)
32	Subtotal			978		866	(112)
<u>Union North East Zone Demand Costs</u>							
33	TCPL NDA STS Injection	17,921	14,460	8,520	13,687	8,064	(456)
34	TCPL EDA STS Withdrawal	9,845	9,454	3,060	9,432	3,053	(7)
35	TCPL Pkwy to EDA	19,042	9,454	5,918	9,432	5,905	(13)
36	TCPL Pkwy to EDA EMB	9,125	10,356	3,107	10,334	3,100	(6)
37	TCPL Pkwy to NDA	24,455	14,460	11,626	13,688	11,005	(621)
38	Subtotal			32,231		31,127	(1,104)
39	Demand Costs in Rates (line 32 + line 38)			33,209		31,993	(1,216)
<u>Union North West Zone Fuel Costs</u>							
40	TCPL WDA STS Injection	15	7,679	118	5,618	86	(32)
41	TCPL SSM DA STS Withdrawal	28	8,363	232	6,653	185	(48)
42	TCPL WDA STS Withdrawal	31	8,363	260	6,653	207	(53)
43	Subtotal			610		478	(132)
<u>Union North East Zone Fuel Costs</u>							
44	TCPL NCDA STS Injection	2	7,679	13	5,618	10	(4)
45	TCPL NCDA STS Withdrawal	8	8,363	63	6,653	50	(13)
46	TCPL Pkwy to EDA	8	8,363	70	6,653	56	(14)
47	TCPL Pkwy to EDA EMB	16	8,363	135	6,653	108	(28)
48	TCPL Pkwy to NDA	69	8,363	580	6,653	461	(119)
49	Subtotal			861		684	(177)
50	Fuel Costs in Rates (line 43 + line 49)			1,472		1,163	(309)
51	Total Storage Costs (line 39 + line 50)			34,680		33,155	(1,525)
52	Total Storage and Transportation Costs (line 30 + line 51)			78,665		71,441	(7,224)

Notes:
(1) EB-2015-0181, Exhibit A, Tab 2, Appendix A, Schedule 1, p. 1-2, column (j).
(2) EB-2022-0219, Exhibit E, Tab 2, Schedule 2, p. 2, column (d) & (e).

UNION RATE ZONES
Allocation of Union North Transportation and Storage Cost Changes by Zone

Line No.	Particulars (\$000's)	Total (a)	Rate 01 (b)	Rate 10 (c)	Rate 20 (d)	Rate 100 (e)	Rate 25 (f)
Union North West Zone							
<u>Transportation Demand Costs</u>							
1	EB-2022-0133 2023 Rates	17,100	12,186	3,282	1,551	-	81
2	EB-2022-0286 January 2023 QRAM	14,087	10,039	2,704	1,278	-	66
3	Change in Costs (line 2 - line 1)	<u>(3,013)</u>	<u>(2,146)</u>	<u>(578)</u>	<u>(273)</u>	-	<u>(16)</u>
<u>Transportation Fuel Costs</u>							
4	EB-2022-0133 2023 Rates	1,667	1,118	338	195	-	16
5	EB-2022-0286 January 2023 QRAM	1,219	818	247	143	-	12
6	Change in Costs (line 5 - line 4)	<u>(447)</u>	<u>(300)</u>	<u>(91)</u>	<u>(52)</u>	-	<u>(4)</u>
7	Total Change in Transportation Costs (line 3 + line 6)	<u>(3,460)</u>	<u>(2,446)</u>	<u>(669)</u>	<u>(326)</u>	-	<u>(20)</u>
<u>Storage Demand Costs</u>							
8	EB-2022-0133 2023 Rates	978	753	171	54	-	-
9	EB-2022-0286 January 2023 QRAM	866	667	151	48	-	-
10	Change in Costs (line 9 - line 8)	<u>(112)</u>	<u>(86)</u>	<u>(20)</u>	<u>(6)</u>	-	-
<u>Storage Fuel Costs</u>							
11	EB-2022-0133 2023 Rates	610	412	124	75	-	-
12	EB-2022-0286 January 2023 QRAM	478	322	97	58	-	-
13	Change in Costs (line 12 - line 11)	<u>(132)</u>	<u>(89)</u>	<u>(27)</u>	<u>(16)</u>	-	-
14	Total Change in Storage Costs (line 10 + line 13)	<u>(244)</u>	<u>(176)</u>	<u>(47)</u>	<u>(22)</u>	-	-
15	Total Change in North West Zone Costs (line 7 + line 14)	<u>(3,705)</u>	<u>(2,622)</u>	<u>(715)</u>	<u>(348)</u>	-	<u>(20)</u>
Union North East Zone							
<u>Transportation Demand Costs</u>							
16	EB-2022-0133 2023 Rates	21,730	14,481	5,290	1,506	-	453
17	EB-2022-0286 January 2023 QRAM	20,029	13,346	4,876	1,388	-	420
18	Change in Costs (line 17 - line 16)	<u>(1,701)</u>	<u>(1,135)</u>	<u>(415)</u>	<u>(118)</u>	-	<u>(33)</u>
<u>Transportation Fuel Costs</u>							
19	EB-2022-0133 2023 Rates	2,217	1,418	552	178	-	68
20	EB-2022-0286 January 2023 QRAM	1,680	1,074	418	135	-	52
21	Change in Costs (line 20 - line 19)	<u>(538)</u>	<u>(344)</u>	<u>(134)</u>	<u>(43)</u>	-	<u>(16)</u>
22	Total Change in Transportation Costs (line 18 + line 21)	<u>(2,239)</u>	<u>(1,479)</u>	<u>(549)</u>	<u>(161)</u>	-	<u>(49)</u>
<u>Storage Demand Costs</u>							
23	EB-2022-0133 2023 Rates	32,231	23,840	6,578	1,648	165	-
24	EB-2022-0286 January 2023 QRAM	31,127	23,023	6,352	1,592	159	-
25	Change in Costs (line 24 - line 23)	<u>(1,104)</u>	<u>(816)</u>	<u>(225)</u>	<u>(56)</u>	<u>(6)</u>	-
<u>Storage Fuel Costs</u>							
26	EB-2022-0133 2023 Rates	861	547	213	97	5	-
27	EB-2022-0286 January 2023 QRAM	684	435	169	77	4	-
28	Change in Costs (line 27 - line 26)	<u>(177)</u>	<u>(112)</u>	<u>(44)</u>	<u>(20)</u>	<u>(1)</u>	-
29	Total Change in Storage Costs (line 25 + line 28)	<u>(1,280)</u>	<u>(929)</u>	<u>(269)</u>	<u>(76)</u>	<u>(7)</u>	-
30	Total Change in North East Zone Costs (line 22 + line 29)	<u>(3,519)</u>	<u>(2,408)</u>	<u>(818)</u>	<u>(238)</u>	<u>(7)</u>	<u>(49)</u>
<u>Common Costs</u>							
31	EB-2022-0133 2023 Rates	1,271	-	-	-	-	-
32	EB-2022-0286 January 2023 QRAM	1,271	-	-	-	-	-
33	Change in Costs (line 32 - line 31)	<u>-</u>	<u>-</u>	<u>-</u>	<u>-</u>	<u>-</u>	<u>-</u>
34	Total Change in Storage and Transportation Costs (line 15 + line 30)	<u>(7,224)</u>	<u>(5,030)</u>	<u>(1,533)</u>	<u>(586)</u>	<u>(7)</u>	<u>(69)</u>

UNION RATE ZONES
 Derivation of Unit Rate Changes related to Gas Costs in Distribution Rates
 Effective January 1, 2023

Line No.	Derivation of Amounts for Recovery		
	<u>Change in Gas Cost:</u>		
1	Dawn Reference Price as per EB-2022-0286	(\$/10 ³ m ³)	260,265
2	Dawn Reference Price as per EB-2022-0219	(\$/10 ³ m ³)	327,161
3	Change in Gas Cost (line 1 - line 2)	(\$/10 ³ m ³)	<u>(66,895)</u>
4	Fuel and UFG volume: 2013 approved	(10 ³ m ³)	85,662
5	Amount for Recovery - Fuel & UFG (line 3 x line 4)	(\$000's)	<u>(5,729)</u>
6	Average Gas in Inventory: 2013 approved	(10 ³ m ³)	774,843
7	Change in Gas Costs related to Inventory (line 3 x line 6)	(\$000's)	(51,833)
8	Composite Rate of Return		5.18% (1)
9	Amount for Recovery - Gas in Storage (line 7 x line 8)	(\$000's)	<u>(2,687)</u>
10	Total Gas Cost Change to Distribution Rates (line 5 + line 9)	(\$000's)	<u>(8,416)</u>

Derivation of Unit Rate Changes by Rate Class

Rate Class	Fuel & Unaccounted for Gas			Gas in Storage Carrying Costs			Total Gas Cost Change to Distribution Rates (\$000's) (g) = (c + f)	Current Approved Distribution Volume (4) (10 ³ m ³) (h)	Unit Rate Change (5) (cents/m ³) (i) = (g / h)
	Cost Allocation (2) (\$000's) (a)	Allocation Factor (%) (b)	Amount for Recovery (\$000's) (c)	Cost Allocation (3) (\$000's) (d)	Allocation Factor (%) (e)	Amount for Recovery (\$000's) (f)			
	11 R01	1,615	24.64%	(1,394)	21,804	18.30%			
12 R10	508	7.76%	(439)	5,717	4.80%	(122)	(561)	307,120	(0.1826)
13 R20	181	2.76%	(156)	1,533	1.29%	(33)	(189)	599,904	(0.0314)
14 R25	-	0.00%	-	-	0.00%	-	-	159,555	-
15 R100	6	0.09%	(5)	107	0.09%	(2)	(7)	1,809,958	(0.0004)
16 M1	2,466	37.62%	(2,128)	60,609	50.86%	(1,292)	(3,420)	2,783,959	(0.1228)
17 M2	824	12.57%	(711)	20,667	17.34%	(441)	(1,152)	1,003,995	(0.1147)
18 M4	342	5.22%	(295)	3,024	2.54%	(64)	(360)	274,928	(0.1309)
19 M5A	431	6.57%	(372)	4,078	3.42%	(87)	(459)	427,158	(0.1074)
20 M7	127	1.94%	(110)	1,113	0.93%	(24)	(134)	106,762	(0.1251)
21 M9	54	0.83%	(47)	511	0.43%	(11)	(58)	60,750	(0.0950)
22 M10	0	0.00%	(0)	5	0.00%	(0)	(0)	189	(0.1367)
								(GJ)	(\$/GJ)
23 T1	-	0.00%	-	-	0.00%	(36)	(36) (5)	492,360	(0.073)
24 T2	-	0.00%	-	-	0.00%	(111)	(111) (5)	1,516,920	(0.073)
25 T3	-	0.00%	-	-	0.00%	-	(5)	-	-
26 M12	-	0.00%	-	-	0.00%	-	(5)	-	-
27 M13	-	0.00%	(15)	-	0.00%	-	(15) (5)	5,934,507	(0.002)
28 M16	-	0.00%	(57)	-	0.00%	-	(57) (5)(6)	-	-
29 C1	-	0.00%	-	-	0.00%	-	(5)	-	-
30 Total	<u>6,554</u>	<u>100.00%</u>	<u>(5,729)</u>	<u>119,168</u>	<u>100.00%</u>	<u>(2,687)</u>	<u>(8,416)</u>		

Notes:

- (1) Calculation of the Composite Return:
- | | | | |
|---------------------------|--------|-------|--------------|
| Common Equity (after tax) | 36.00% | 8.93% | 3.21% |
| Gross-Up for tax (@ 26%) | | | 1.13% |
| Common Equity (pre-tax) | | | 4.34% |
| Short-Term Debt | 64.00% | 1.31% | 0.84% |
| Composite Rate of Return | | | <u>5.18%</u> |
- (2) EB-2011-0210, Decision Cost Study, Operating Expenses, A. Cost of Gas & Production, Other Supplies - UFG and EB-2011-0210, Decision Cost Study, Operating Expenses, C. Underground Storage & D. Transmission, Compressor Fuel.
- (3) EB-2011-0210, Decision Cost Study, Working Capital, Gas in Storage.
- (4) EB-2022-0133, Exhibit D, Tab 2, Rate Order, Working Papers, Schedule 5, column (n).
- (5) Union supplied fuel (USF) rate changes for Rates T1, T2, T3, M12, M13, M16 and C1 are based on approved 2013 fuel ratios, adjusted each year for PCI, and proposed Dawn Reference Price. Changes in Union-supplied fuel rates for Rate T1, T2, T3, M12, M13, M16 and C1 are presented at Appendix A.

(6) Rate changes for M16 is broken down into four paths.

	M16 Storage Transportation Service		Cost Recovery (\$000's)
	Billing Units (GJs)	Rate Change (\$/GJ)	
Charges West of Dawn:			
Fuel & UFG to Dawn	4,098,775	(0.002)	(10)
Fuel & UFG to Pool	4,098,775	(0.008)	(34)
Charges East of Dawn:			
Fuel & UFG to Dawn	2,137,619	(0.002)	(5)
Fuel & UFG to Pool	2,137,619	(0.004)	(8)
Total Rate M16			<u>(57)</u>

UNION RATE ZONES
Derivation of Amounts and Unit Rates for Prospective Recovery

Line No.	Particulars	Units	North West PGVA (179-147) (a)	North East PGVA (179-148) (b)	North West Tolls & Fuel (179-145) (c)	North East Tolls & Fuel (179-146) (d)	South PGVA (179-106) (e)
Deferral Amounts for Recovery							
	Change in 12-month deferral account projection:						
1	12-month projection from current QRAM application	(1)	(\$000's) 4	19,358	23	(3,559)	76,962
2	Less: Projection from previous QRAM application		(\$000's) (0)	23,694	51	(4,425)	61,202
3	Change (Line 1 - Line 2)		5	(4,336)	(28)	866	15,760
Previous Quarter: True-up of Deferral Balances							
	Variance between projected and actual deferral balances for month(s) with actual data since previous QRAM application:						
4	Actual deferral amount	(2)	(\$000's) (600)	17,172	1,031	(686)	69,589
5	Current projected deferral amount	(3)	(\$000's) (7,790)	(4,005)	389	(798)	1,529
6	Less: Previous projection included in recovery		(\$000's) (672)	16,717	473	(978)	71,648
7	Variance (Line 4 + Line 5 - Line 6)		(\$000's) (7,719)	(3,550)	947	(506)	(529)
8	Total Deferral Amounts for Recovery (Line 3 + Line 7)		(\$000's) (7,714)	(7,886)	920	360	15,230
Previous Quarter: True-up of Prospective Recovery Amounts							
	Variance between projected and actual prospective recovery for month(s) with actual data since previous QRAM application:						
9	Forecast prospective recovery amount		(\$000's) 436	1,832	162	(88)	14,259
10	Less: Actual prospective recovery amount		(\$000's) 461	1,905	160	(99)	14,501
11	Variance (Line 9 - Line 10)		(\$000's) (25)	(73)	2	11	(242)
12	Total Amount for Prospective Recovery (Line 8 + Line 11)		(\$000's) (7,739)	(7,958)	922	371	14,988
Calculation of Current Unit Rate for Prospective Recovery							
13	Applicable Forecast Billing Units (January 1, 2023 to December 31, 2023)	(10 ³ m ³)	320,880	835,956	400,476	1,102,882	3,621,180
14	Current QRAM Unit Rate (Line 12 / Line 13 * 100)	(cents/m ³)	(2.4118)	(0.9520)	0.2303	0.0336	0.4139
Summary of Unit Rates							
15	Expiring Unit Rate Q1	(cents/m ³)	(1.2482)	(0.9397)	0.2032	(0.0151)	(0.1018)
16	Unit Rate Q1 Expiring rider replaced by new rider (Line 17)	(cents/m ³)	(2.4118)	(0.9520)	0.2303	0.0336	0.4139
17	Unit Rate Q2	(cents/m ³)	1.3104	2.2381	0.0887	0.0426	1.5304
18	Unit Rate Q3	(cents/m ³)	2.2886	2.1113	0.1255	(0.0356)	2.8464
19	Unit Rate Q4	(cents/m ³)	0.1968	4.4210	0.2316	(0.0755)	2.1252
20	Total Unit Rate - Prospective Recovery	(cents/m ³)	1.3840	7.8184	0.6761	(0.0349)	6.9159
21	Change in Unit Rate (Line 14 - Line 15)	(cents/m ³)	(1.1636)	(0.0123)	0.0271	0.0487	0.5157

Notes:

- (1) Exhibit E, Tab 1, Schedule 2, p. 1, line 26.
- (2) Exhibit E, Tab 1, Schedule 2, p. 1, lines 7+8+9.
- (3) Exhibit E, Tab 1, Schedule 2, p. 1, lines 10+11+12.

UNION RATE ZONES
Derivation of Amounts and Unit Rates for Prospective Recovery

Line No.	Particulars	Units	Inventory Revaluation (179-109) (f)	Load Balancing Rate 01 (179-107) (g)	Load Balancing Rate 10 (179-107) (h)	Load Balancing Rate 20 (179-107) (i)	Spot Gas Variance Acct (179-107) (j)	Total (k) = sum (a)-(j)
Deferral Amounts for Recovery								
	Change in 12-month deferral account projection:							
1	12-month projection from current QRAM application	(1)	(\$000's) 78,313	-	-	-	-	171,101
2	Less: Projection from previous QRAM application		(\$000's) (30,543)	-	-	-	-	49,978
3	Change (Line 1 - Line 2)		108,856	-	-	-	-	121,123
Previous Quarter: True-up of Deferral Balances								
	Variance between projected and actual deferral balances for month(s) with actual data since previous QRAM application:							
4	Actual deferral amount	(2)	(\$000's) (28,866)	-	-	-	-	57,640
5	Current projected deferral amount	(3)	(\$000's) (510)	-	-	-	-	(11,184)
6	Less: Previous projection included in recovery		(\$000's) (95)	-	-	-	-	87,093
7	Variance (Line 4 + Line 5 - Line 6)		(\$000's) (29,281)	-	-	-	-	(40,638)
8	Total Deferral Amounts for Recovery (Line 3 + Line 7)		(\$000's) 79,575	-	-	-	-	80,485
Previous Quarter: True-up of Prospective Recovery Amounts								
	Variance between projected and actual prospective recovery for month(s) with actual data since previous QRAM application:							
9	Forecast prospective recovery amount		(\$000's) (17,392)	-	-	-	-	(790)
10	Less: Actual prospective recovery amount		(\$000's) (18,358)	-	-	-	-	(1,429)
11	Variance (Line 9 - Line 10)		(\$000's) 966	-	-	-	-	639
12	Total Amount for Prospective Recovery (Line 8 + Line 11)		(\$000's) 80,541	-	-	-	-	81,125
Calculation of Current Unit Rate for Prospective Recovery								
13	Applicable Forecast Billing Units (January 1, 2023 to December 31, 2023)	(10 ³ m ³)	4,778,016	1,012,937	354,879	135,541	320,880	
14	Current QRAM Unit Rate (Line 12 / Line 13 * 100)	(cents/m ³)	1.6857	-	-	-	-	
Summary of Unit Rates								
15	Expiring Unit Rate Q1	(cents/m ³)	(0.7720)	-	-	-	-	
16	Unit Rate Q1 Expiring rider replaced by new rider (Line 17)	(cents/m ³)	1.6857	-	-	-	-	
17	Unit Rate Q2	(cents/m ³)	(0.1425)	-	-	-	-	
18	Unit Rate Q3	(cents/m ³)	(1.3140)	-	-	-	-	
19	Unit Rate Q4	(cents/m ³)	(0.7156)	-	-	-	-	
20	Total Unit Rate - Prospective Recovery	(cents/m ³)	(0.4864)	-	-	-	-	
21	Change in Unit Rate (Line 14 - Line 15)	(cents/m ³)	2.4577	-	-	-	-	

Notes:

- (1) Exhibit E, Tab 1, Schedule 2, p. 1, line 26.
- (2) Exhibit E, Tab 1, Schedule 2, p. 1, Lines 7+8+9 except Inventory Revaluation (179-109), which is Exhibit E, Tab 1, Schedule 2, p. 1, lines 8+9+10.
- (3) Exhibit E, Tab 1, Schedule 2, p. 1, Lines 10+11+12 except Inventory Revaluation (179-109), which is Exhibit E, Tab 1, Schedule 2, p. 1, lines 11+12.

UNION RATE ZONES
Summary of Unit Rates for Prospective Recovery

Line No.	Particulars (cents/m ³)	EB-2022-0219	Change in Rider (2)	EB-2022-0286
		Effective October 1, 2022 Unit Rate for Prospective Recovery (1)		Effective January 1, 2023 Unit Rate for Prospective Recovery (3)
		(a)	(b)	(c) = (a + b)
<u>Commodity Unit Rates for Prospective Recovery</u>				
<u>Union North West</u>				
1	Union North West Purchase Gas Variance Account	2.5476	(1.1636)	1.3840
2	Inventory Revaluation	(2.9441)	2.4577	(0.4864)
3	Spot Gas	-	-	-
4	Total Union North West Commodity Unit Rate	(0.3965)	1.2941	0.8976
<u>Union North East</u>				
5	Union North East Purchase Gas Variance Account	7.8307	(0.0123)	7.8184
6	Inventory Revaluation	(2.9441)	2.4577	(0.4864)
7	Total Union North East Commodity Unit Rate	4.8866	2.4454	7.3320
<u>Union South</u>				
8	South Purchase Gas Variance Account	6.4002	0.5157	6.9159
9	Inventory Revaluation	(2.9441)	2.4577	(0.4864)
10	Total South Commodity Unit Rate	3.4561	2.9734	6.4295
<u>Union North Transportation Unit Rates for Prospective Recovery</u>				
<u>Union North West</u>				
Rate 01				
11	Load Balancing	-	-	-
12	Union North West Tolls & Fuel Account	0.6490	0.0271	0.6761
13	Total Rate 01	0.6490	0.0271	0.6761
Rate 10				
14	Load Balancing	-	-	-
15	Union North West Tolls & Fuel Account	0.6490	0.0271	0.6761
16	Total Rate 10	0.6490	0.0271	0.6761
Rate 20				
17	Load Balancing	-	-	-
18	Union North West Tolls & Fuel Account	0.6490	0.0271	0.6761
19	Total Rate 20	0.6490	0.0271	0.6761
<u>Union North East</u>				
Rate 01				
20	Load Balancing	-	-	-
21	Union North East Tolls & Fuel Account	(0.0836)	0.0487	(0.0349)
22	Total Rate 01	(0.0836)	0.0487	(0.0349)
Rate 10				
23	Load Balancing	-	-	-
24	Union North East Tolls & Fuel Account	(0.0836)	0.0487	(0.0349)
25	Total Rate 10	(0.0836)	0.0487	(0.0349)
Rate 20				
26	Load Balancing	-	-	-
27	Union North East Tolls & Fuel Account	(0.0836)	0.0487	(0.0349)
28	Total Rate 20	(0.0836)	0.0487	(0.0349)

Notes:

- (1) EB-2022-0219, Exhibit E, Tab 2, Schedule 4, p. 3, column (c).
- (2) Exhibit E, Tab 2, Schedule 4, p. 1-2, line 21.
- (3) Exhibit E, Tab 2, Schedule 4, p. 1-2, line 20.

UNION RATE ZONES
 Union South
General Service Customer Bill Impacts

Line No.	Particulars	Rate M1 - Residential (Annual Consumption of 2,200 m ³)			Rate M2 - Commercial (Annual Consumption of 73,000 m ³)		
		EB-2022-0133 Approved 1-Jan-23 Total Bill (\$) (1)	EB-2022-0286 Proposed 1-Jan-23 Total Bill (\$) (1)	Impact (\$) (c) = (b) - (a)	EB-2022-0133 Approved 1-Jan-23 Total Bill (\$) (1)	EB-2022-0286 Proposed 1-Jan-23 Total Bill (\$) (1)	Impact (\$) (f) = (e) - (d)
		(a)	(b)	(c) = (b) - (a)	(d)	(e)	(f) = (e) - (d)
	<u>Delivery Charges</u>						
1	Monthly Charge	287.76	287.76	-	930.96	930.96	-
2	Delivery Commodity Charge	142.73	140.04	(2.69)	4,611.36	4,527.66	(83.70)
3	Storage Services	19.86	19.86	-	621.30	621.30	-
4	Total Delivery Charge	450.35	447.66	(2.69)	6,163.62	6,079.92	(83.70)
5	Federal Carbon Charge	215.38	215.38	-	7,146.70	7,146.70	-
	<u>Supply Charges</u>						
6	Transportation to Union	-	-	-	-	-	-
7	Commodity	718.14	570.97	(147.17)	23,828.80	18,945.41	(4,883.39)
8	Prospective Recovery - Commodity	76.02 (2)	141.44 (3)	65.42	2,522.95 (2)	4,693.54 (3)	2,170.59
9	Subtotal	794.16	712.41	(81.75)	26,351.75	23,638.95	(2,712.80)
10	Total Gas Supply Charge	794.16	712.41	(81.75)	26,351.75	23,638.95	(2,712.80)
11	Total Bill	1,459.89	1,375.45	(84.44)	39,662.07	36,865.57	(2,796.50)
12	Total Bill Excluding Federal Carbon Charge	1,244.51	1,160.07	(84.44)	32,515.37	29,718.87	(2,796.50)
	<u>Impacts</u>						
13	Sales Service			(84.44)			(2,796.50)
14	Direct Purchase			(2.69)			(83.70)
15	Total Bill Impact			(5.8%)			(7.1%)
16	Commodity Bill Impact			(10.3%) (4)			(10.3%) (4)

Notes:

- (1) Excludes temporary charges/(credits).
- (2) Prospective recovery charge of 3.4561 cents/m³.
- (3) Prospective recovery charge of 6.4295 cents/m³.
- (4) Commodity bill impact reflects the impact of the gas commodity bill change divided by the current approved gas commodity bill shown at line 9.

UNION RATE ZONES
 Union North
General Service Customer Bill Impacts

Line No.	Particulars	Union North West Rate 01 - Residential (Annual Consumption of 2,200 m³)			Union North East Rate 01 - Residential (Annual Consumption of 2,200 m³)		
		EB-2022-0133 Approved 1-Jan-23 Total Bill (\$) (1)	EB-2022-0286 Proposed 1-Jan-23 Total Bill (\$) (1)	Impact (\$) (c) = (b) - (a)	EB-2022-0133 Approved 1-Jan-23 Total Bill (\$) (1)	EB-2022-0286 Proposed 1-Jan-23 Total Bill (\$) (1)	Impact (\$) (f) = (e) - (d)
		(a)	(b)	(c) = (b) - (a)	(d)	(e)	(f) = (e) - (d)
	<u>Delivery Charges</u>						
1	Monthly Charge	287.76	287.76	-	287.76	287.76	-
2	Delivery Commodity Charge	249.77	245.10	(4.67)	249.77	245.10	(4.67)
3	Total Delivery Charge	537.53	532.86	(4.67)	537.53	532.86	(4.67)
4	Federal Carbon Charge	215.38	215.38	-	215.38	215.38	-
	<u>Supply Charges</u>						
5	Transportation to Union	102.45	82.35	(20.10)	52.38	47.45	(4.93)
6	Prospective Recovery - Transportation	14.27 (2)	14.86 (3)	0.59	(1.85) (4)	(0.78) (5)	1.07
7	Storage Services	51.52	50.00	(1.52)	138.47	135.15	(3.32)
8	Prospective Recovery - Storage	-	-	-	-	-	-
9	Subtotal	168.24	147.21	(21.03)	189.00	181.82	(7.18)
10	Commodity	665.46	488.09	(177.37)	724.36	577.16	(147.20)
11	Prospective Recovery - Commodity & Fuel	(8.72) (6)	19.74 (7)	28.46	107.51 (8)	161.31 (9)	53.80
12	Subtotal	656.74	507.83	(148.91)	831.87	738.47	(93.40)
13	Total Gas Supply Charge	824.98	655.04	(169.94)	1,020.87	920.29	(100.58)
14	Total Bill	1,577.89	1,403.28	(174.61)	1,773.78	1,668.53	(105.25)
15	Total Bill Excluding Federal Carbon Charge	1,362.51	1,187.90	(174.61)	1,558.40	1,453.15	(105.25)
	<u>Impacts</u>						
16	Sales Service			(174.61)			(105.25)
17	Direct Purchase			(25.70)			(11.85)
18	Total Bill Impact			(11.1%)			(5.9%)
19	Commodity Bill Impact			(22.7%) (10)			(11.2%) (10)

Notes:

- (1) Excludes temporary charges/(credits).
- (2) Prospective recovery charge of 0.6490 cents/m³.
- (3) Prospective recovery charge of 0.6761 cents/m³.
- (4) Prospective recovery credit of (0.0836) cents/m³.
- (5) Prospective recovery credit of (0.0349) cents/m³.
- (6) Prospective recovery credit of (0.3965) cents/m³.
- (7) Prospective recovery charge of 0.8976 cents/m³.
- (8) Prospective recovery charge of 4.8866 cents/m³.
- (9) Prospective recovery charge of 7.3320 cents/m³.
- (10) Commodity bill impact reflects the impact of the gas commodity bill change divided by the current approved gas commodity bill shown at line 12.

UNION RATE ZONES
 Union North
General Service Customer Bill Impacts

Line No.	Particulars	Union North West Rate 10 - Commercial / Industrial (Annual Consumption of 93,000 m ³)			Union North East Rate 10 - Commercial / Industrial (Annual Consumption of 93,000 m ³)		
		EB-2022-0133 Approved 1-Jan-23 Total Bill (\$) (1)	EB-2022-0286 Proposed 1-Jan-23 Total Bill (\$) (1)	Impact (\$) (c) = (b) - (a)	EB-2022-0133 Approved 1-Jan-23 Total Bill (\$) (1)	EB-2022-0286 Proposed 1-Jan-23 Total Bill (\$) (1)	Impact (\$) (f) = (e) - (d)
		(a)	(b)	(c) = (b) - (a)	(d)	(e)	(f) = (e) - (d)
	<u>Delivery Charges</u>						
1	Monthly Charge	930.96	930.96	-	930.96	930.96	-
2	Delivery Commodity Charge	8,154.46	7,984.64	(169.82)	8,154.46	7,984.64	(169.82)
3	Total Delivery Charge	9,085.42	8,915.60	(169.82)	9,085.42	8,915.60	(169.82)
4	Federal Carbon Charge	9,104.69	9,104.69	-	9,104.69	9,104.69	-
	<u>Supply Charges</u>						
5	Transportation to Union	3,816.63	3,059.62	(757.01)	2,039.77	1,844.55	(195.22)
6	Prospective Recovery - Transportation	603.59 (2)	628.77 (3)	25.18	(77.74) (4)	(32.45) (5)	45.29
7	Storage Services	1,743.01	1,684.03	(58.98)	4,382.64	4,275.57	(107.07)
8	Prospective Recovery - Storage	-	-	-	-	-	-
9	Subtotal	6,163.23	5,372.42	(790.81)	6,344.67	6,087.67	(257.00)
10	Commodity	28,131.28	20,633.07	(7,498.21)	30,619.87	24,398.55	(6,221.32)
11	Prospective Recovery - Commodity & Fuel	(368.74) (6)	834.77 (7)	1,203.51	4,544.54 (8)	6,818.77 (9)	2,274.23
12	Subtotal	27,762.54	21,467.84	(6,294.70)	35,164.41	31,217.32	(3,947.09)
13	Total Gas Supply Charge	33,925.77	26,840.26	(7,085.51)	41,509.08	37,304.99	(4,204.09)
14	Total Bill	52,115.88	44,860.55	(7,255.33)	59,699.19	55,325.28	(4,373.91)
15	Total Bill Excluding Federal Carbon Charge	43,011.19	35,755.86	(7,255.33)	50,594.50	46,220.59	(4,373.91)
	<u>Impacts</u>						
16	Sales Service			(7,255.33)			(4,373.91)
17	Direct Purchase			(960.63)			(426.82)
18	Total Bill Impact			(13.9%)			(7.3%)
19	Commodity Bill Impact			(22.7%) (10)			(11.2%) (10)

Notes:

- (1) Excludes temporary charges/(credits).
- (2) Prospective recovery charge of 0.6490 cents/m³.
- (3) Prospective recovery charge of 0.6761 cents/m³.
- (4) Prospective recovery credit of (0.0836) cents/m³.
- (5) Prospective recovery credit of (0.0349) cents/m³.
- (6) Prospective recovery credit of (0.3965) cents/m³.
- (7) Prospective recovery charge of 0.8976 cents/m³.
- (8) Prospective recovery charge of 4.8866 cents/m³.
- (9) Prospective recovery charge of 7.3320 cents/m³.
- (10) Commodity bill impact reflects the impact of the gas commodity bill change divided by the current approved gas commodity bill shown at line 12.

UNION RATE ZONES
 Union North
 Calculation of Supplemental Service Charges
 Commissioning and Decommissioning Rates
 Effective January 1, 2023

Line No.	Particulars	Union North West (a)	Union North East (b)
<u>Rate 20 - At 50% Load Factor</u>			
<u>Delivery (cents / m³)</u>			
1	Monthly Demand (1)	34.7968	34.7968
2	Line 1 x 12 months	417.5616	417.5616
3	Line 2 / 365 days	1.1440	1.1440
4	Line 3 @ 50% Load Factor	2.2880	2.2880
5	Delivery Commodity Charge (1)	0.8017	0.8017
6	Total Delivery Commissioning and Decommissioning	3.0897	3.0897
<u>Gas Supply (cents / m³)</u>			
7	Monthly Demand (1)	37.0463	42.1468
8	Gas Supply Demand - Price Adjustment (1)	-	-
9	(Line 7 + Line 8) x 12 months	444.5556	505.7616
10	Line 9 / 365 days	1.2180	1.3856
11	Line 10 @ 50% Load Factor	2.4359	2.7713
12	Commodity Transportation 1 (1)	2.1707	1.6398
13	Commodity Transportation 1 - Price Adjustment (1)	0.6761	(0.0349)
14	(Line 12 + Line 13) x (4/5)	2.2774	1.2839
15	Commodity Transportation 2 (1)	-	-
16	Line 15 * (1/5)	-	-
17	Total Commodity Transportation Charge for Commissioning and Decommissioning Rate	4.7134	4.0552
<u>Rate 100 - At 70% Load Factor</u>			
<u>Delivery (cents / m³)</u>			
18	Monthly Demand (2)	19.9460	19.9460
19	Line 18 x 12 months	239.3520	239.3520
20	Line 19 / 365 days	0.6558	0.6558
21	Line 20 @ 70% Load Factor	0.9368	0.9368
22	Commodity Charge (2)	0.2875	0.2875
23	Total Delivery Commissioning and Decommissioning	1.2243	1.2243
<u>Gas Supply (cents / m³)</u>			
24	Monthly Demand (2)	63.7313	99.5339
25	Line 24 x 12 months	764.7756	1,194.4068
26	Line 25 / 365 days	2.0953	3.2723
27	Line 26 @ 70% Load Factor	2.9933	4.6748
28	Commodity Transportation 1 (2)	3.5750	5.6921
29	Line 28 * (3/7)	1.5321	2.4395
30	Commodity Transportation 2 (2)	-	-
31	Line 30 * (4/7)	-	-
32	Total Commodity Transportation Charge for Commissioning and Decommissioning Rate	4.5254	7.1143

Notes:

- (1) Appendix A, p. 3.
- (2) Appendix A, p. 4.

UNION RATE ZONES
 Union South
 Calculation of Supplemental Service Charges
 Effective January 1, 2023

Line No.	Particulars	cents / m ³	\$ / GJ
		(a)	(b)
<u>Gas Supply Admin Charge</u>			
1	EB-2021-0147 Gas Supply Administration Costs (\$000's) (1)	7,108	
2	Price Cap Index 3.6% (\$000's)	258	
3	2023 Capital Pass-Throughs (\$000's) (2)	2	
4	EB-2022-0133 Gas Supply Administration Costs (\$000's)	7,368	
5	2013 Approved Sales Volumes (10 ³ m ³) (3)	3,533,863	
6	Gas Supply Admin Charge Unit Rate (line 4 / line 5)	0.2085	
<u>Minimum Annual Gas Supply Commodity Charge - Rate M4. Rate M5A</u>			
7	Compressor Fuel	-	
8	Transportation Tolls	-	
9	Administration Charge	0.2085	
10	Minimum annual gas supply commodity charge	0.2085	0.053
<u>Gas Supply Commodity Charges</u>			
11	Commodity Cost of Gas	26.0265	
12	FT Transportation Commodity	-	
13	FT Fuel	-	
14	Total Gas Supply Commodity Charge	26.0265	6.653
<u>Firm Gas Supply Service Monthly Demand Charge</u>			
15	FT Demand Charge	133.4814	34.121
<u>Firm Backstop Gas:</u>			
Demand:			
16	Monthly space charge	0.0469	
17	Units required (4)	43	
18	Number of months	12	24.2231 (a)
Inventory carrying costs:			
19	Sales WACOG	25.9526	
20	Overrun storage withdrawal	0.5516	
21		26.5042	
22	Units required (m ³)	43	
23	Pre-tax return (%)	8.170%	93.1119 (b)
24	Annual demand charge	117.3350 (a) + (b)	
25	Number of months	12	
26	Monthly demand charge	9.7779	2.499
Commodity:			
27	Sales WACOG	25.9526	
28	Overrun storage withdrawal	0.5516	
29	Rate T1 - Overrun transportation	1.7277	
30	Rate T1 - Facility Carbon charge	0.0141	
31	Commodity charge	28.2460	7.220

Notes:

- (1) EB-2022-0133, Exhibit D, Tab 2, Rate Order, Working Papers, Schedule 8, p. 2, line 1.
- (2) EB-2022-0133, Exhibit D, Tab 2, Rate Order, Working Papers, Schedule 14, p. 1, column (c), line 25 .
- (3) EB-2011-0210, Rate Order, Working Papers, Schedule 14, column (a).
- (4) Each unit of added delivery requires 43 m³ of additional inventory.

UNION RATE ZONES
 Union South
 Calculation of Supplemental Service Charges
 Effective January 1, 2023

Line No.	Particulars	cents / m ³ (a)	\$ / GJ (b)
<u>Reasonable Efforts Backstop Gas:</u>			
1	Rate M1 - Block 1 delivery rate	6.6718	
2	Rate M1 - Storage rate	0.9025	
3	Rate M1 - Facility Carbon charge	0.0141	
4	Sales WACOG	25.9526	
5	Total	<u>33.5410</u>	<u>8.574</u>
<u>Supplemental Inventory:</u>			
6	Sales WACOG	25.9526	
7	Injection commodity	0.2979	
8	Space charge (p. 2, line 16 x 12)	0.5633	
9		<u>26.8138</u>	<u>6.854</u>
	Carrying costs (1/2 year) (line 9 x p. 2, line 23) / 2	1.0953	
10		<u>27.9092</u>	<u>7.134</u>
11	Total (line 9 + line 10)	<u>27.9092</u>	<u>7.134</u>
<u>Supplemental Gas Sales:</u>			
12	Supplemental inventory	27.9092	
13	Overrun storage withdrawal	0.5516	
14	Rate T1 - Overrun transportation	1.7277	
15	Rate T1 - Facility Carbon charge	0.0141	
16	Total	<u>30.2026</u>	
<u>Failure to Deliver:</u>			
17	Rate M1 - Block 1 delivery rate	6.6718	
18	Rate M1 - Storage rate	0.9025	
19	Rate M1 - Facility Carbon charge	0.0141	0.004
20	Failure to Deliver Adjustment	5.1708	1.322
21	Failure to Deliver Charge	<u>12.7592</u>	<u>3.262</u>
<u>Parkway Delivery Commitment Incentive ("PDCI")</u>			
22	Rate M12 Dawn to Parkway demand rate		3.760
23	Line 19 x 12 months		45.120
24	Line 20 / 365 days		0.124
25	Rate M12 average Dawn to Parkway (TCPL / EGT) fuel rate (1)		0.071
26	Rate M12 Dawn to Parkway Facility Carbon Charge		0.004
27	Total (line 24 + line 25 + line 26) * (-1)		<u>(0.199)</u>

Notes:

(1) EB-2022-0133, Exhibit D, Tab 2, Rate Order, Appendix B, Rate M12 Rate Schedule C, p. 1, average of Dawn to Parkway (TCPL / EGT) monthly fuel ratio at Oct. 1, 2022 QRAM Dawn Reference WACOG.

UNION RATE ZONES
 Union South
 Calculation of Supplemental Service Charges
 Calculation of Minimum & Maximum Charges
Effective January 1, 2023

Line No.	Particulars	cents / m ³ (a)
<u>Minimum Charges</u>		
1	Rate M4 (F) Minimum annual delivery commodity charge:	
2	Monthly delivery commodity charge (Rate M4 1st Block)	2.1576
3	Gas Supply Admin Charge	0.2085
	Minimum annual delivery commodity charge	<u>2.3661</u>
4	Rate M4 (I) / M5 Minimum annual delivery commodity charge:	
5	Monthly delivery commodity charge (Rate M5 1st Block)	3.7140
6	Gas Supply Admin Charge	0.2085
	Minimum annual delivery commodity charge	<u>3.9225</u>
<u>Maximum Charges</u>		
7	Rate 25 Interruptible	
8	Average Rate 10 Firm Delivery Charge	7.5931
9	Percent of Average Firm Delivery Price	<u>90%</u>
	Rate 25 Maximum interruptible delivery commodity charge	<u>6.8338</u>
10	Rate M7 Interruptible	
11	Maximum interruptible delivery commodity charge:	
12	Rate M7 firm commodity charge	0.5936
	Rate M7 firm demand charge commoditized at a Load Factor of 16.73%	6.6491
	Rate M7 maximum interruptible charge	<u>7.2427</u>
13	Rate T1 Interruptible	<u>7.2427</u>
14	Rate T2 Interruptible	<u>7.2427</u>
<u>Rate M7 - Commissioning and Decommissioning Rate</u>		
15	Delivery (cents / m ³)	
16	Monthly Demand (1)	33.8388
17	Annual Demand (line 15 x 12 months)	406.0656
18	Daily Demand (line 16 / 365 days)	1.1125
19	@ Class Average Firm Load Factor of 23.90%	4.6543
20	Delivery Commodity Charge (1)	0.5936
21	Delivery - Price Adjustment	-
	Total Delivery Commissioning and Decommissioning (line 18 + line 19 + line 20)	<u>5.2479</u>

Notes:

(1) Appendix A, p. 9.

UNION RATE ZONES
 Union South
 Calculation of Supplemental Service Charges
 Effective January 1, 2023

Line No.	Particulars	Union Supplies Fuel (a)	Customer Supplies Fuel (b)
<u>Rate T1 / Rate T2 / Rate T3 - At 100% Load Factor</u>			
Authorized Storage Overrun (\$ / GJ)			
1	Monthly Demand (1)	1.984	1.984
2	Annual Demand (line 1 x 12 months)	23.808	23.808
3	Daily Demand (line 2 / 365 days)	0.065	0.065
4	@ 100% Load Factor	0.065	0.065
5	Commodity Charge (2)	0.076	0.012
6	Total Storage Overrun (line 4 + line 5)	0.141	0.077
 <u>Rate T1 - At 100% Load Factor</u>			
Authorized Transportation Overrun (cents / m ³)			
7	Monthly Demand (3)	44.5954	44.5954
8	Annual Demand (line 7 x 12 months)	535.1448	535.1448
9	Daily Demand (line 8 / 365 days)	1.4662	1.4662
10	@ 100% Load Factor	1.4662	1.4662
11	Commodity Charge (4)	0.2615	0.1683
12	Total Transportation Overrun (line 10 + line 11)	1.7277	1.6345
 <u>Rate T2 - At 100% Load Factor</u>			
Authorized Transportation Overrun (cents / m ³)			
13	Monthly Demand (5)	33.1606	33.1606
14	Annual Demand (line 13 x 12 months)	397.9272	397.9272
15	Daily Demand (line 14 / 365 days)	1.0902	1.0902
16	@ 100% Load Factor	1.0902	1.0902
17	Commodity Charge (6)	0.1224	0.0420
18	Total Transportation Overrun (line 16 + line 17)	1.2126	1.1322
 <u>Rate T3 - At 100% Load Factor</u>			
Authorized Transportation Overrun (cents / m ³)			
19	Monthly Demand (7)	20.7133	20.7133
20	Annual Demand (line 19 x 12 months)	248.5596	248.5596
21	Daily Demand (line 20 / 365 days)	0.6810	0.6810
22	@ 100% Load Factor	0.6810	0.6810
23	Commodity Charge (8)	0.2284	0.1193
24	Total Transportation Overrun (line 22 + line 23)	0.9094	0.8003

Notes:

- (1) Appendix A, p. 10.
- (2) Column (a) calculated as $WACOG / \text{Heat Value} * \text{Overrun Fuel Ratio} + \text{Injection Commodity} = \$260.265 / 10^3\text{m}^3 / 39.12 \text{ GJ}/10^3\text{m}^3 * 0.964\% + \$0.012/\text{GJ}$.
- (3) Appendix A, p. 10.
- (4) Column (a) calculated as $WACOG / 10 * \text{Transportation Fuel Ratio} + \text{Firm Commodity Transport} = \$260.265 / 10^3\text{m}^3 / 10 * 0.358\% + 0.1683 \text{ cents}/\text{m}^3$.
- (5) Appendix A, p. 11.
- (6) Column (a) calculated as $WACOG / 10 * \text{Transportation Fuel Ratio} + \text{Firm Commodity Transport} = \$260.265 / 10^3\text{m}^3 / 10 * 0.309\% + 0.0420 \text{ cents}/\text{m}^3$.
- (7) Appendix A, p. 12.
- (8) Column (a) calculated as $WACOG / 10 * \text{Transportation Fuel Ratio} + \text{Firm Commodity Transport} = \$260.265 / 10^3\text{m}^3 / 10 * 0.419\% + 0.1193 \text{ cents}/\text{m}^3$.

UNION RATE ZONES
Union South
Calculation of Union Supplied Fuel Rates for
In-Franchise Semi-Unbundled Rate T1, Rate T2 and Rate T3
Effective January 1, 2023

Line No.	Particulars	Union Supplies Fuel (a)	Customer Supplies Fuel (b)
<u>Rate T1 Transportation Service (cents/m³)</u>			
1	Dawn Price as per EB-2022-0286	26.0265	
2	2023 Fuel Ratio as per EB-2022-0286	0.358%	
3	Fuel Rate (line 1 x line 2)	0.0932	
4	Firm Transportation Commodity Charge	0.1683	0.1683
5	All Volumes	<u>0.2615</u>	<u>0.1683</u>
6	Interruptible Transportation Commodity Charge - Maximum	<u>7.2427</u>	<u>7.1495</u>
<u>Rate T2 Transportation Service (cents/m³)</u>			
7	Dawn Price as per EB-2022-0286	26.0265	
8	2023 Fuel Ratio as per EB-2022-0286	0.309%	
9	Fuel Rate (line 7 x line 8)	0.0804	
10	Firm Transportation Commodity Charge	0.0420	0.0420
11	All Volumes	<u>0.1224</u>	<u>0.0420</u>
12	Interruptible Transportation Commodity Charge - Maximum	<u>7.2427</u>	<u>7.1623</u>
<u>Rate T3 Transportation Service (cents/m³)</u>			
13	Dawn Price as per EB-2022-0286	26.0265	
14	2023 Fuel Ratio as per EB-2022-0286	0.419%	
15	Fuel Rate (line 13 x line 14)	0.1091	
16	Firm Transportation Commodity Charge	0.1193	0.1193
17	All Volumes	<u>0.2284</u>	<u>0.1193</u>
<u>Rate T1, Rate T2 & Rate T3 Storage Service (\$/GJ)</u>			
18	Dawn Price as per EB-2022-0286	6.653	
19	2023 Fuel Ratio as per EB-2022-0286	0.445%	
20	Fuel Rate (line 18 x line 19)	0.030	
21	Storage Commodity Charge	0.012	0.012
22	All Volumes	<u>0.042</u>	<u>0.012</u>
<u>Rate T1, Rate T2 & Rate T3 Annual Firm Injection/Withdrawal Right</u>			
		\$ / GJ	
		(a)	
23	Customer provides deliverability Inventory Rate	1.473 (1)	
Inventory Carrying Costs			
24	Space	75,177,124 (2)	
25	Inventory Percentage	20%	
26	Inventory (line 24 x line 25)	<u>15,035,425</u>	
27	Dawn Price as per EB-2022-0286	6.653	
28	ICC %	8.17%	
29	Inventory Carrying Costs (line 26 * line 27 * line 28 / 1000)	<u>8,173</u>	
30	Deliverability Demand Allocation Units	1,332,764 (3)	
31	Line 29 / line 30 x 1000 / 12	0.511	
32	Union provides deliverability Inventory as per EB-2022-0286 (line 23 + line 31)	<u>1.984</u>	

Notes:

- (1) EB-2022-0133, Exhibit D, Tab 2, Rate Order, Working Papers, Schedule 5, p. 16, line 2, column (o).
- (2) EB-2011-0210, Rate Order, Working Papers, Schedule 19, p. 2, line 8, column (b).
- (3) EB-2011-0210, Rate Order, Working Papers, Schedule 19, p. 1, line 5, column (e).

EB-2022-0286
Index of Appendices

Appendix A	Summary of Changes to Rates
Appendix B	Rate Schedules
Appendix C	Summary of Average Interruptible Rate and Price Adjustment Changes for Rates 25, M4, M5A, M7, T1 and T2
Appendix D	Miscellaneous Non-Energy Charges

ENBRIDGE GAS INC.
Union North
Summary of Changes to Sales Rates
Rate 01A - Small Volume General Firm Service

Line No.	Particulars (cents/m ³)	EB-2022-0133 Approved January 1, 2023 Rate (a)	Rate Change (b)	EB-2022-0286 Approved January 1, 2023 Rate (c)
1	Monthly Charge - All Zones	\$23.98		\$23.98
	Monthly Delivery Charge - All Zones			
2	First 100 m ³	11.5338	(0.2128)	11.3210
3	Next 200 m ³	11.2565	(0.2128)	11.0437
4	Next 200 m ³	10.8168	(0.2128)	10.6040
5	Next 500 m ³	10.4135	(0.2128)	10.2007
6	Over 1,000 m ³	10.0799	(0.2128)	9.8671
7	Delivery - Price Adjustment (All Volumes)	-		-
	Carbon Charges			
8	Federal Carbon Charge (if applicable)	9.7900		9.7900
9	Facility Carbon Charge (in addition to Delivery Charge)	0.0141		0.0141
10	Federal Carbon Charge - Price Adjustment	-		-
	Gas Transportation Service			
11	Union North West Zone	4.6568	(0.9134)	3.7434
12	Union North East Zone	2.3808	(0.2244)	2.1564
13	Transportation - Price Adjustment (Union North West)	0.6490 (1)	0.0271	0.6761 (1)
14	Transportation - Price Adjustment (Union North East)	(0.0836) (1)	0.0487	(0.0349) (1)
	Storage Service			
15	Union North West Zone	2.3427	(0.0696)	2.2731
16	Union North East Zone	6.2931	(0.1495)	6.1436
17	Storage - Price Adjustment (Union North West)	-		-
18	Storage - Price Adjustment (Union North East)	-		-
	Commodity Cost of Gas and Fuel			
19	Union North West Zone	30.2487	(8.0626)	22.1861
20	Union North East Zone	32.9246	(6.6896)	26.2350
21	Commodity and Fuel - Price Adjustment (Union North West)	(0.3965) (1)	1.2941	0.8976 (1)
22	Commodity and Fuel - Price Adjustment (Union North East)	4.8866 (1)	2.4454	7.3320 (1)
23	System Expansion Surcharge (if applicable)	23.0000		23.0000

Notes:

(1) Prospective recovery of gas supply deferral accounts.

ENBRIDGE GAS INC.
Union North
Summary of Changes to Sales Rates
Rate 10 - Large Volume General Firm Service

Line No.	Particulars (cents/m ³)	EB-2022-0133 Approved January 1, 2023 Rate (a)	Rate Change (b)	EB-2022-0286 Approved January 1, 2023 Rate (c)
1	Monthly Charge - All Zones	\$77.58		\$77.58
	Monthly Delivery Charge - All Zones			
2	First 1,000 m ³	10.5112	(0.1826)	10.3286
3	Next 9,000 m ³	8.6501	(0.1826)	8.4675
4	Next 20,000 m ³	7.5714	(0.1826)	7.3888
5	Next 70,000 m ³	6.8942	(0.1826)	6.7116
6	Over 100,000 m ³	4.3282	(0.1826)	4.1456
7	Delivery - Price Adjustment (All Volumes)	-		-
	Carbon Charges			
8	Federal Carbon Charge (if applicable)	9.7900		9.7900
9	Facility Carbon Charge (in addition to Delivery Charge)	0.0141		0.0141
10	Federal Carbon Charge - Price Adjustment	-		-
	Gas Transportation Service			
11	Union North West Zone	4.1039	(0.8140)	3.2899
12	Union North East Zone	2.1933	(0.2099)	1.9834
13	Transportation - Price Adjustment (Union North West)	0.6490 (1)	0.0271	0.6761 (1)
14	Transportation - Price Adjustment (Union North East)	(0.0836) (1)	0.0487	(0.0349) (1)
	Storage Service			
15	Union North West Zone	1.8742	(0.0634)	1.8108
16	Union North East Zone	4.7125	(0.1151)	4.5974
17	Storage - Price Adjustment (Union North West)	-		-
18	Storage - Price Adjustment (Union North East)	-		-
	Commodity Cost of Gas and Fuel			
19	Union North West Zone	30.2487	(8.0626)	22.1861
20	Union North East Zone	32.9246	(6.6896)	26.2350
21	Commodity and Fuel - Price Adjustment (Union North West)	(0.3965) (1)	1.2941	0.8976 (1)
22	Commodity and Fuel - Price Adjustment (Union North East)	4.8866 (1)	2.4454	7.3320 (1)
23	System Expansion Surcharge (if applicable)	23.0000		23.0000

Notes:

(1) Prospective recovery of gas supply deferral accounts.

ENBRIDGE GAS INC.
Union North
Summary of Changes to Sales Rates
Rate 20 - Medium Volume Firm Service

Line No.	Particulars (cents/m ³)	EB-2022-0133 Approved January 1, 2023 Rate (a)	Rate Change (b)	EB-2022-0286 Approved January 1, 2023 Rate (c)
1	Monthly Charge	\$1,091.76		\$1,091.76
2	Delivery Demand Charge			
3	First 70,000 m ³	34.7968		34.7968
3	All over 70,000 m ³	20.4623		20.4623
4	Delivery Commodity Charge			
5	First 852,000 m ³	0.8331	(0.0314)	0.8017
5	All over 852,000 m ³	0.6237	(0.0314)	0.5923
6	Carbon Charges			
7	Federal Carbon Charge (if applicable)	9.7900		9.7900
7	Facility Carbon Charge (in addition to Delivery Charge)	0.0141		0.0141
8	Monthly Gas Supply Demand Charge			
9	Union North West Zone	44.0366	(6.9903)	37.0463
9	Union North East Zone	45.0147	(2.8679)	42.1468
10	Gas Supply Demand - Price Adjustment (All Zones)	-		-
11	Commodity Transportation 1			
12	Union North West Zone	2.6595	(0.4888)	2.1707
12	Union North East Zone	1.8385	(0.1987)	1.6398
13	Transportation 1 - Price Adjustment (Union North West)	0.6490 (1)	0.0271	0.6761 (1)
14	Transportation 1 - Price Adjustment (Union North East)	(0.0836) (1)	0.0487	(0.0349) (1)
15	Commodity Transportation 2			
16	Union North West Zone	-		-
16	Union North East Zone	-		-
17	Commodity Cost of Gas and Fuel			
18	Union North West Zone	29.3042	(7.8091)	21.4951
18	Union North East Zone	31.8959	(6.4792)	25.4167
19	Commodity and Fuel - Price Adjustment (Union North West)	(0.3965) (1)	1.2941	0.8976 (1)
20	Commodity and Fuel - Price Adjustment (Union North East)	4.8866 (1)	2.4454	7.3320 (1)
21	Bundled Storage Service (\$/GJ)			
22	Monthly Demand Charge	18.835	(0.314)	18.521
22	Commodity Charge	0.261	(0.012)	0.249
23	Storage Demand - Price Adjustment	-		-

Notes:

(1) Prospective recovery of gas supply deferral accounts.

ENBRIDGE GAS INC.
Union North
Summary of Changes to Sales Rates
Rate 100 - Large Volume High Load Factor Firm Service

Line No.	Particulars (cents/m ³)	EB-2022-0133 Approved January 1, 2023 Rate (a)	Rate Change (b)	EB-2022-0286 Approved January 1, 2023 Rate (c)
1	Monthly Charge	\$1,621.86		\$1,621.86
2	Delivery Demand Charge All Zones	19.9460		19.9460
3	Delivery Commodity Charge All Zones	0.2879	(0.0004)	0.2875
4	Carbon Charges Federal Carbon Charge (if applicable)	9.7900		9.7900
5	Facility Carbon Charge (in addition to Delivery Charge)	0.0141		0.0141
6	Monthly Gas Supply Demand Charge Union North West Zone	75.2744	(11.5431)	63.7313
7	Union North East Zone	114.0459	(14.5120)	99.5339
8	Gas Supply Demand - Price Adjustment (All Zones)	-		-
9	Commodity Transportation 1 Union North West Zone	4.2342	(0.6592)	3.5750
10	Union North East Zone	6.5400	(0.8479)	5.6921
11	Transportation 1 - Price Adjustment (Union North West)	-		-
12	Transportation 1 - Price Adjustment (Union North East)	-		-
13	Commodity Transportation 2 Union North West Zone	-		-
14	Union North East Zone	-		-
15	Commodity Cost of Gas and Fuel Union North West Zone	29.3042	(7.8091)	21.4951
16	Union North East Zone	31.8959	(6.4792)	25.4167
17	Commodity and Fuel - Price Adjustment (Union North West)	(0.3965) (1)	1.2941	0.8976 (1)
18	Commodity and Fuel - Price Adjustment (Union North East)	4.8866 (1)	2.4454	7.3320 (1)
19	Bundled Storage Service (\$/GJ) Monthly Demand Charge	18.835	(0.314)	18.521
20	Commodity Charge	0.261	(0.012)	0.249
21	Storage Demand - Price Adjustment	-		-

Notes:

(1) Prospective recovery of gas supply deferral accounts.

ENBRIDGE GAS INC.
 Union North
Summary of Changes to Sales Rates

Line No.	Particulars (cents/m ³)	EB-2022-0133 Approved January 1, 2023 Rate (a)	Rate Change (b)	EB-2022-0286 Approved January 1, 2023 Rate (c)
1	<u>Rate 25 - Large Volume Interruptible Service</u> Monthly Charge	\$368.56		\$368.56
2	Delivery Charge - All Zones (1) Maximum	6.9981	(0.1643)	6.8338
	Carbon Charges			
3	Federal Carbon Charge (if applicable)	9.7900		9.7900
4	Facility Carbon Charge (in addition to Delivery Charge)	0.0141		0.0141
	Gas Supply Charges - All Zones			
5	Minimum	1.4848		1.4848
6	Maximum	675.9484		675.9484

Notes:

(1) Refer to Appendix C.

ENBRIDGE GAS INC.
Union South
Summary of Changes to Sales Rates

Line No.	Particulars (cents/m ³)	EB-2022-0133 Approved January 1, 2023 Rate (a)	Rate Change (b)	EB-2022-0286 Approved January 1, 2023 Rate (c)
<u>Utility Sales</u>				
1	Commodity and Fuel	32.6422	(6.6896)	25.9526
2	Commodity and Fuel - Price Adjustment	3.4561 (1)	2.9734	6.4295 (1)
3	Transportation	-	-	-
4	Total Gas Supply Commodity Charge	36.0983	(3.7162)	32.3821
 <u>M4 Firm Commercial/Industrial</u>				
5	Minimum annual gas supply commodity charge	0.2085		0.2085
 <u>M4 / M5A Interruptible Commercial/Industrial</u>				
6	Minimum annual gas supply commodity charge	0.2085		0.2085
 <u>Storage and Transportation Supplemental Services - Rate T1, Rate T2 & Rate T3</u>				
		<u>\$/GJ</u>		<u>\$/GJ</u>
Monthly demand charges: (\$/GJ)				
7	Firm gas supply service	40.305	(6.184)	34.121
8	Firm backstop gas	3.006	(0.507)	2.499
Commodity charges:				
9	Gas supply	8.363	(1.710)	6.653
10	Backstop gas	8.957	(1.737)	7.220
11	Reasonable Efforts Backstop Gas	10.315	(1.741)	8.574
12	Supplemental Inventory	Note (2)		Note (2)
13	Supplemental Gas Sales Service (cents/m ³)	37.3386	(7.1361)	30.2026
14	Failure to Deliver	3.293	(0.031)	3.262
15	Discretionary Gas Supply Service (DGSS)	Note (3)		Note (3)

Notes:

- (1) Prospective recovery of gas supply deferral accounts.
- (2) The charge for banked gas purchases shall be the higher of the daily spot gas cost at Dawn in the month of or the month following the month in which gas is sold under this rate and shall not be less than Union's approved weighted average cost of gas.
- (3) Reflects the "back to back" price plus gas supply administration charge.

ENBRIDGE GAS INC.
 Union South
Summary of Changes to Sales Rates

Line No.	Particulars (cents/m ³)	EB-2022-0133 Approved January 1, 2023 Rate (a)	Rate Change (b)	EB-2022-0286 Approved January 1, 2023 Rate (c)
	<u>Rate M1 - Small Volume General Service Rate</u>			
1	Monthly Charge	\$23.98		\$23.98
2	First 100 m ³	6.7946	(0.1228)	6.6718
3	Next 150 m ³	6.4822	(0.1228)	6.3594
4	All over 250 m ³	5.6757	(0.1228)	5.5529
5	Delivery - Price Adjustment (All Volumes)	-		-
	Carbon Charges			
6	Federal Carbon Charge (if applicable)	9.7900		9.7900
7	Facility Carbon Charge (in addition to Delivery Charge)	0.0141		0.0141
8	Federal Carbon Charge - Price Adjustment	-		-
9	Storage Service	0.9025		0.9025
10	Storage - Price Adjustment	-		-
11	System Expansion Surcharge (if applicable)	23.0000		23.0000
	<u>Rate M2 - Large Volume General Service Rate</u>			
12	Monthly Charge	\$77.58		\$77.58
13	First 1,000 m ³	6.4851	(0.1147)	6.3704
14	Next 6,000 m ³	6.3762	(0.1147)	6.2615
15	Next 13,000 m ³	6.0043	(0.1147)	5.8896
16	All over 20,000 m ³	5.6164	(0.1147)	5.5017
17	Delivery - Price Adjustment (All Volumes) (4)	-		-
	Carbon Charges			
18	Federal Carbon Charge (if applicable)	9.7900		9.7900
19	Facility Carbon Charge (in addition to Delivery Charge)	0.0141		0.0141
20	Federal Carbon Charge - Price Adjustment	-		-
21	Storage Service	0.8511		0.8511
22	Storage - Price Adjustment	-		-
23	System Expansion Surcharge (if applicable)	23.0000		23.0000

ENBRIDGE GAS INC.
Union South
Summary of Changes to Sales Rates

Line No.	Particulars (cents/m ³)	EB-2022-0133 Approved January 1, 2023 Rate (a)	Rate Change (b)	EB-2022-0286 Approved January 1, 2023 Rate (c)
<u>Rate M4 - Firm comm/ind contract rate</u>				
Monthly demand charge:				
1	First 8,450 m ³	69.7386		69.7386
2	Next 19,700 m ³	33.2119		33.2119
3	All over 28,150 m ³	28.4656		28.4656
Monthly delivery commodity charge:				
4	First block	2.2885	(0.1309)	2.1576
5	All remaining use	1.1492	(0.1309)	1.0183
6	Delivery - Price Adjustment (All Volumes)	-		-
Carbon Charges				
7	Federal Carbon Charge (if applicable)	9.7900		9.7900
8	Facility Carbon Charge (in addition to Delivery Charge)	0.0141		0.0141
9	Minimum annual firm delivery commodity charge	2.4970	(0.1309)	2.3661
<u>Interruptible contracts (1)</u>				
10	Monthly Charge	\$756.88		\$756.88
Daily delivery commodity charge:				
11	2,400 m ³ to 17,000 m ³	3.8214	(0.1074)	3.7140
12	17,000 m ³ to 30,000 m ³	3.6915	(0.1074)	3.5841
13	30,000 m ³ to 50,000 m ³	3.6232	(0.1074)	3.5158
14	50,000 m ³ to 60,000 m ³	3.5753	(0.1074)	3.4679
15	Delivery - Price Adjustment (All Volumes)	-		-
Carbon Charges				
16	Federal Carbon Charge (if applicable)	9.7900		9.7900
17	Facility Carbon Charge (in addition to Delivery Charge)	0.0141		0.0141
18	Minimum annual interruptible delivery commodity charge	4.0299	(0.1074)	3.9225
<u>Rate M5A - interruptible comm/ind contract Firm contracts (1)</u>				
19	Monthly demand charge	40.5865		40.5865
20	Monthly delivery commodity charge	3.1438	(0.1074)	3.0364
21	Delivery - Price Adjustment (All Volumes)	-		-
Carbon Charges				
22	Federal Carbon Charge (if applicable)	9.7900		9.7900
23	Facility Carbon Charge (in addition to Delivery Charge)	0.0141		0.0141
<u>Interruptible contracts (1)</u>				
24	Monthly Charge	\$756.88		\$756.88
Daily delivery commodity charge:				
25	2,400 m ³ to 17,000 m ³	3.8214	(0.1074)	3.7140
26	17,000 m ³ to 30,000 m ³	3.6915	(0.1074)	3.5841
27	30,000 m ³ to 50,000 m ³	3.6232	(0.1074)	3.5158
28	50,000 m ³ to 60,000 m ³	3.5753	(0.1074)	3.4679
29	Delivery - Price Adjustment (All Volumes)	-		-
Carbon Charges				
30	Federal Carbon Charge (if applicable)	9.7900		9.7900
31	Facility Carbon Charge (in addition to Delivery Charge)	0.0141		0.0141
32	Minimum annual interruptible delivery commodity charge	4.0299	(0.1074)	3.9225

Notes:

(1) Price changes to individual interruptible and seasonal contract rates are provided in Appendix C.

ENBRIDGE GAS INC.
 Union South
Summary of Changes to Sales Rates

Line No.	Particulars (cents/m ³)	EB-2022-0133 Approved January 1, 2023 Rate (a)	Rate Change (b)	EB-2022-0286 Approved January 1, 2023 Rate (c)
<u>Rate M7 - Special large volume contract</u>				
<u>Firm</u>				
1	Monthly demand charge	33.8388		33.8388
2	Monthly delivery commodity charge	0.7187	(0.1251)	0.5936
3	Delivery - Price Adjustment	-		-
<u>Interruptible (1)</u>				
4	Monthly delivery commodity charge: Maximum	7.3678	(0.1251)	7.2427
5	Delivery - Price Adjustment	-		-
<u>Seasonal (1)</u>				
6	Monthly delivery commodity charge: Maximum	7.1237	(0.1251)	6.9986
7	Delivery - Price Adjustment	-		-
Carbon Charges				
8	Federal Carbon Charge (if applicable)	9.7900		9.7900
9	Facility Carbon Charge (in addition to Delivery Charge)	0.0141		0.0141
<u>Rate M9 - Large wholesale service</u>				
10	Monthly demand charge	27.2284		27.2284
11	Monthly delivery commodity charge	0.5288	(0.0950)	0.4338
12	Delivery - Price Adjustment	-		-
Carbon Charges				
13	Federal Carbon Charge (if applicable)	9.7900		9.7900
14	Facility Carbon Charge (in addition to Delivery Charge)	0.0141		0.0141
<u>Rate M10 - Small wholesale service</u>				
15	Monthly delivery commodity charge	8.9527	(0.1367)	8.8160
Carbon Charges				
16	Federal Carbon Charge (if applicable)	9.7900		9.7900
17	Facility Carbon Charge (in addition to Delivery Charge)	0.0141		0.0141

Notes:

(1) Price changes to individual interruptible and seasonal contract rates are provided in Appendix C.

ENBRIDGE GAS INC.
Union South
Summary of Changes to Contract Carriage Rates

Line No.	Particulars (cents/m ³)	EB-2022-0133 Approved January 1, 2023 Rate (a)	Rate Change (b)	EB-2022-0286 Approved January 1, 2023 Rate (c)
<u>Contract Carriage Service</u>				
<u>Rate T1 - Storage and Transportation</u>				
<u>Storage (\$ / GJ)</u>				
Monthly demand charges:				
1	Firm space	0.012		0.012
Firm Injection/Withdrawal Right				
2	Union provides deliverability inventory	2.115	(0.131)	1.984
3	Customer provides deliverability inventory	1.473		1.473
4	Firm incremental injection	1.473		1.473
5	Interruptible withdrawal	1.473		1.473
Commodity charges:				
6	Withdrawal	0.049	(0.007)	0.042
7	Customer provides compressor fuel	0.012		0.012
8	Injection	0.049	(0.007)	0.042
9	Customer provides compressor fuel	0.012		0.012
10	Storage fuel ratio - customer provides fuel	0.445%		0.445%
<u>Transportation (cents / m³)</u>				
11	Monthly demand charge first 28,150 m ³	44.5954		44.5954
12	Monthly demand charge next 112,720 m ³	31.6762		31.6762
Firm commodity charges:				
13	Union provides compressor fuel - All volumes	0.2854	(0.0239)	0.2615
14	Customer provides compressor fuel - All volumes	0.1683		0.1683
Interruptible commodity charges: (1)				
15	Maximum - Union provides compressor fuel	7.3678	(0.1251)	7.2427
16	Maximum - customer provides compressor fuel	7.2507	(0.1012)	7.1495
Carbon Charges				
17	Federal Carbon Charge (if applicable)	9.7900		9.7900
18	Facility Carbon Charge (in addition to Transportation Commodity Charge(s))	0.0141		0.0141
19	Transportation fuel ratio - customer provides fuel	0.358%		0.358%
<u>Authorized overrun services</u>				
<u>Storage (\$ / GJ)</u>				
Commodity charges				
20	Injection / Withdrawals	0.162	(0.021)	0.141
21	Customer provides compressor fuel	0.082	(0.005)	0.077
22	Transportation commodity charge (cents/m ³)	1.7516	(0.0239)	1.7277
23	Customer provides compressor fuel	1.6345		1.6345
Carbon Charges				
24	Federal Carbon Charge (if applicable)	9.7900		9.7900
25	Facility Carbon Charge (in addition to Transportation Commodity Charge)	0.0141		0.0141
26	<u>Monthly Charge</u>	\$2,156.61		\$2,156.61

Notes:

(1) Price changes to individual interruptible contract rates are provided in Appendix C.

ENBRIDGE GAS INC.
Union South
Summary of Changes to Contract Carriage Rates

Line No.	Particulars (cents/m ³)	EB-2022-0133 Approved January 1, 2023 Rate (a)	Rate Change (b)	EB-2022-0286 Approved January 1, 2023 Rate (c)
<u>Contract Carriage Service</u>				
<u>Rate T2 - Storage and Transportation</u>				
<u>Storage (\$ / GJ)</u>				
Monthly demand charges:				
1	Firm space	0.012		0.012
Firm Injection/Withdrawal Right				
2	Union provides deliverability inventory	2.115	(0.131)	1.984
3	Customer provides deliverability inventory	1.473		1.473
4	Firm incremental injection	1.473		1.473
5	Interruptible withdrawal	1.473		1.473
Commodity charges:				
6	Withdrawal	0.049	(0.007)	0.042
7	Customer provides compressor fuel	0.012		0.012
8	Injection	0.049	(0.007)	0.042
9	Customer provides compressor fuel	0.012		0.012
10	Storage fuel ratio - customer provides fuel	0.445%		0.445%
<u>Transportation (cents / m³)</u>				
11	Monthly demand charge first 140,870 m ³	33.1606		33.1606
12	Monthly demand charge all over 140,870 m ³	18.4774		18.4774
Firm commodity charges:				
13	Union provides compressor fuel - All volumes	0.1431	(0.0207)	0.1224
14	Customer provides compressor fuel - All volumes	0.0420		0.0420
Interruptible commodity charges: (1)				
15	Maximum - Union provides compressor fuel	7.3678	(0.1251)	7.2427
16	Maximum - customer provides compressor fuel	7.2667	(0.1044)	7.1623
Carbon Charges				
17	Federal Carbon Charge (if applicable)	9.7900		9.7900
18	Facility Carbon Charge (in addition to Transportation Commodity Charge(s))	0.0141		0.0141
19	Transportation fuel ratio - customer provides fuel	0.309%		0.309%
<u>Authorized overrun services</u>				
<u>Storage (\$ / GJ)</u>				
Commodity charges				
20	Injection / Withdrawals	0.162	(0.021)	0.141
21	Customer provides compressor fuel	0.082	(0.005)	0.077
22	Transportation commodity charge (cents/m ³)	1.2333	(0.0207)	1.2126
23	Customer provides compressor fuel	1.1322		1.1322
Carbon Charges				
24	Federal Carbon Charge (if applicable)	9.7900		9.7900
25	Facility Carbon Charge (in addition to Transportation Commodity Charge)	0.0141		0.0141
26	<u>Monthly Charge</u>	\$6,804.81		\$6,804.81

Notes:

(1) Price changes to individual interruptible contract rates are provided in Appendix C.

ENBRIDGE GAS INC.
Union South
Summary of Changes to Contract Carriage Rates

Line No.	Particulars (cents/m ³)	EB-2022-0133 Approved January 1, 2023 Rate (a)	Rate Change (b)	EB-2022-0286 Approved January 1, 2023 Rate (c)
<u>Rate T3 - Storage and Transportation</u>				
<u>Storage (\$ / GJ)</u>				
Monthly demand charges:				
1	Firm space	0.012		0.012
2	Firm Injection/Withdrawal Right			
	Union provides deliverability inventory	2.115	(0.131)	1.984
3	Customer provides deliverability inventory	1.473		1.473
4	Firm incremental injection	1.473		1.473
5	Interruptible withdrawal	1.473		1.473
Commodity charges:				
6	Withdrawal	0.049	(0.007)	0.042
7	Customer provides compressor fuel	0.012		0.012
8	Injection	0.049	(0.007)	0.042
9	Customer provides compressor fuel	0.012		0.012
10	Storage fuel ratio - Customer provides fuel	0.445%		0.445%
<u>Transportation (cents / m³)</u>				
11	Monthly demand charge	20.7133		20.7133
12	Union provides compressor fuel - All volumes	0.2564	(0.0280)	0.2284
13	Customer provides compressor fuel - All volumes	0.1193		0.1193
Carbon Charges				
14	Federal Carbon Charge (if applicable)	9.7900		9.7900
15	Facility Carbon Charge (in addition to Transportation Commodity Charge)	0.0141		0.0141
16	Transportation fuel ratio - Customer provides fuel	0.419%		0.419%
<u>Authorized overrun services</u>				
Storage (\$ / GJ)				
Commodity charges				
17	Injection / Withdrawals	0.162	(0.021)	0.141
18	Customer provides compressor fuel	0.082	(0.005)	0.077
19	Transportation commodity charge (cents/m ³)	0.9374	(0.0280)	0.9094
20	Customer provides compressor fuel	0.8003		0.8003
Carbon Charges				
21	Federal Carbon Charge (if applicable)	9.7900		9.7900
22	Facility Carbon Charge (in addition to Transportation Commodity Charge)	0.0141		0.0141
<u>Monthly Charge</u>				
23	City of Kitchener	\$22,703.73		\$22,703.73
24	EPCOR Natural Gas (Aylmer)	\$3,485.25		\$3,485.25
25	Six Nations	\$1,161.75		\$1,161.75

ENBRIDGE GAS INC.
 Union South
Summary of Changes to Unbundled Rates

Line No.	Particulars (cents/m ³)	EB-2022-0133 Approved January 1, 2023 Rate (a)	Rate Change (b)	EB-2022-0286 Approved January 1, 2023 Rate (c)
<u>U2 Unbundled Service</u>				
<u>Storage (\$ / GJ)</u>				
Monthly demand charges:				
	Standard Storage Service (SSS)			
1	Combined Firm Space & Deliverability	0.028		0.028
	Standard Peaking Service (SPS)			
2	Combined Firm Space & Deliverability	0.144		0.144
3	Incremental firm injection right	1.317		1.317
4	Incremental firm withdrawal right	1.317		1.317
Commodity charges:				
5	Injection customer provides compressor fuel	0.030		0.030
6	Withdrawal customer provides compressor fuel	0.030		0.030
7	Storage fuel ratio - Customer provides fuel	0.445%		0.445%
<u>Authorized overrun services</u>				
<u>Storage (\$ / GJ)</u>				
Commodity charges:				
8	Injection customer provides compressor fuel	0.073		0.073
9	Withdrawal customer provides compressor fuel	0.073		0.073

ENBRIDGE GAS INC.
Union South
Summary of Changes to Storage and Transportation Rates

Line No.	Particulars (\$/GJ)	EB-2022-0133 Approved Jan. 1, 2023 Rate (a)	Rate Change (b)	EB-2022-0286 Proposed Jan. 1, 2023 Rate (c)
<u>M12 Transportation Service</u>				
<u>Firm transportation</u>				
Monthly demand charges:				
1	Dawn to Kirkwall	3.190		3.190
2	Dawn to Parkway	3.760		3.760
3	Kirkwall to Parkway	0.570		0.570
4	F24-T	0.077		0.077
<u>M12-X Firm Transportation</u>				
5	Between Dawn, Kirkwall and Parkway	4.648		4.648
Commodity charges:				
6	Easterly	Note (1)		Note (1)
7	Westerly	Note (1)		Note (1)
8	Facility Carbon Charge (in addition to Commodity Charges)	0.004		0.004
9	Parkway (TCPL / EGT) to Parkway (Cons) / Lisgar	Note (1)		Note (1)
<u>Limited Firm/Interruptible</u>				
Monthly demand charges:				
10	Maximum	9.024		9.024
Commodity charges :				
11	Others	Note (1)		Note (1)
<u>Authorized Overrun</u>				
Transportation commodity charges:				
Easterly:				
12	Dawn to Kirkwall - Union supplied fuel	Note (1)		Note (1)
13	Dawn to Parkway - Union supplied fuel	Note (1)		Note (1)
14	Kirkwall to Parkway - Union supplied fuel	Note (1)		Note (1)
15	Dawn to Kirkwall - Shipper supplied fuel	0.105 (1)		0.105 (1)
16	Dawn to Parkway - Shipper supplied fuel	0.124 (1)		0.124 (1)
17	Kirkwall to Parkway - Shipper supplied fuel	0.019 (1)		0.019 (1)
M12-X Firm Transportation				
18	Between Dawn, Kirkwall and Parkway - Union supplied fuel	Note (1)		Note (1)
19	Between Dawn, Kirkwall and Parkway - Shipper supplied fuel:	0.153 (1)		0.153 (1)
20	Facility Carbon Charge (in addition to Commodity Charges)	0.004		0.004
<u>M13 Transportation of Locally Produced Gas</u>				
21	Monthly fixed charge per customer station	\$1,047.53		\$1,047.53
22	Transmission commodity charge to Dawn	0.038		0.038
23	Commodity charge - Union supplied fuel	0.014	(0.002)	0.012
24	Commodity charge - Shipper supplied fuel	Note (2)		Note (2)
25	Facility Carbon Charge (in addition to Commodity Charge)	0.004		0.004
26	Authorized Overrun - Union supplied fuel	0.129	(0.003)	0.126
27	Authorized Overrun - Shipper supplied fuel	0.115 (2)	(0.001)	0.114 (2)
28	Facility Carbon Charge (in addition to Authorized Overrun Charge)	0.004		0.004

Notes:

- (1) Monthly fuel rates and fuel and commodity ratios per Schedule "C".
(2) Plus shipper supplied fuel per rate schedule.

ENBRIDGE GAS INC.
Union South
Summary of Changes to Storage and Transportation Rates

Line No.	Particulars (\$/GJ)	EB-2022-0133 Approved Jan. 1, 2023 Rate (a)	Rate Change (b)	EB-2022-0286 Proposed Jan. 1, 2023 Rate (c)
<u>M16 Storage Transportation Service</u>				
1	Monthly fixed charge per customer station	\$1,666.51		\$1,666.51
Monthly demand charges:				
2	East of Dawn	0.842		0.842
3	West of Dawn	2.326		2.326
4	Transmission commodity charge to Dawn	0.038		0.038
Transportation Fuel Charges to Dawn:				
5	East of Dawn - Union supplied fuel	0.014	(0.002)	0.012
6	West of Dawn - Union supplied fuel	0.014	(0.002)	0.012
7	East of Dawn - Shipper supplied fuel	Note (1)		Note (1)
8	West of Dawn - Shipper supplied fuel	Note (1)		Note (1)
Transportation Fuel Charges to Pools:				
9	East of Dawn - Union supplied fuel	0.017	(0.004)	0.013
10	West of Dawn - Union supplied fuel	0.041	(0.008)	0.033
11	East of Dawn - Shipper supplied fuel	Note (1)		Note (1)
12	West of Dawn - Shipper supplied fuel	Note (1)		Note (1)
13	Facility Carbon Charge (in addition to Transportation Fuel Charges)	0.004		0.004
<u>Authorized Overrun</u>				
Transportation Fuel Charges to Dawn:				
14	East of Dawn - Union supplied fuel	0.080	(0.003)	0.077
15	West of Dawn - Union supplied fuel	0.129	(0.003)	0.126
16	East of Dawn - Shipper supplied fuel	0.066 (1)		0.066 (1)
17	West of Dawn - Shipper supplied fuel	0.114 (1)		0.114 (1)
Transportation Fuel Charges to Pools:				
18	East of Dawn - Union supplied fuel	0.044	(0.003)	0.041
19	West of Dawn - Union supplied fuel	0.118	(0.009)	0.109
20	East of Dawn - Shipper supplied fuel	0.028 (1)		0.028 (1)
21	West of Dawn - Shipper supplied fuel	0.076 (1)		0.076 (1)
22	Facility Carbon Charge (in addition to Transportation Fuel Charges)	0.004		0.004
<u>M17 Transportation Service</u>				
23	Monthly Charge - South Bruce	\$2,135.35		\$2,135.35
<u>Firm Transportation</u>				
Monthly Demand Charges				
24	Dawn to Delivery Area	4.734		4.734
25	Kirkwall to Delivery Area or Dawn	2.904		2.904
26	Parkway (TCPL) to Delivery Area or Dawn	2.904		2.904
Facility Carbon Charge (in addition to Transportation Fuel Charges)				
Commodity Charges				
27	Dawn to Delivery Area - Utility Supplied Fuel (Nov. 1 - Mar. 31)	0.070	(0.014)	0.056
28	Dawn to Delivery Area - Utility Supplied Fuel (Apr. 1 - Oct. 31)	0.029	(0.006)	0.023
29	Kirkwall to Delivery Area or Dawn - Utility Supplied Fuel (Nov. 1 - Mar. 31)	0.014	(0.002)	0.012
30	Kirkwall to Delivery Area or Dawn - Utility Supplied Fuel (Apr. 1 - Oct. 31)	0.014	(0.002)	0.012
31	Parkway (TCPL) to Delivery Area or Dawn - Utility Supplied Fuel (Nov. 1 - Mar. 31)	0.014	(0.002)	0.012
32	Parkway (TCPL) to Delivery Area or Dawn - Utility Supplied Fuel (Apr. 1 - Oct. 31)	0.027	(0.005)	0.022
33	Dawn to Delivery Area - Shipper Supplied Fuel (Nov. 1 - Mar. 31)	Note (1)		Note (1)
34	Dawn to Delivery Area - Shipper Supplied Fuel (Apr. 1 - Oct. 31)	Note (1)		Note (1)
35	Kirkwall to Delivery Area or Dawn - Shipper Supplied Fuel (Nov. 1 - Mar. 31)	Note (1)		Note (1)
36	Kirkwall to Delivery Area or Dawn - Shipper Supplied Fuel (Apr. 1 - Oct. 31)	Note (1)		Note (1)
37	Parkway (TCPL) to Delivery Area or Dawn - Shipper Supplied Fuel (Nov. 1 - Mar. 31)	Note (1)		Note (1)
38	Parkway (TCPL) to Delivery Area or Dawn - Shipper Supplied Fuel (Apr. 1 - Oct. 31)	Note (1)		Note (1)

Notes:

(1) Plus shipper supplied fuel per rate schedule.

ENBRIDGE GAS INC.
Union South
Summary of Changes to Storage and Transportation Rates

Line No.	Particulars (\$/GJ)	EB-2022-0133 Approved Jan. 1, 2023 Rate (a)	Rate Change (b)	EB-2022-0286 Proposed Jan. 1, 2023 Rate (c)
<u>M17 Transportation Service cont'd</u>				
<u>Authorized Overrun</u>				
Transportation Commodity Charges				
1	Dawn to Delivery Area - Utility Supplied Fuel (Nov. 1 - Mar. 31)	0.282	(0.026)	0.256
2	Dawn to Delivery Area - Utility Supplied Fuel (Apr. 1 - Oct. 31)	0.242	(0.018)	0.224
3	Kirkwall to Delivery Area or Dawn - Utility Supplied Fuel (Nov. 1 - Mar. 31)	0.167	(0.015)	0.152
4	Kirkwall to Delivery Area or Dawn - Utility Supplied Fuel (Apr. 1 - Oct. 31)	0.167	(0.015)	0.152
5	Parkway (TCPL) to Delivery Area or Dawn - Utility Supplied Fuel (Nov. 1 - Mar. 31)	0.167	(0.015)	0.152
6	Parkway (TCPL) to Delivery Area or Dawn - Utility Supplied Fuel (Apr. 1 - Oct. 31)	0.180	(0.018)	0.162
7	Dawn to Delivery Area - Shipper Supplied Fuel (Nov. 1 - Mar. 31)	0.156 (1)		0.156 (1)
8	Dawn to Delivery Area - Shipper Supplied Fuel (Apr. 1 - Oct. 31)	0.156 (1)		0.156 (1)
9	Kirkwall to Delivery Area or Dawn - Shipper Supplied Fuel (Nov. 1 - Mar. 31)	0.095 (1)		0.095 (1)
10	Kirkwall to Delivery Area or Dawn - Shipper Supplied Fuel (Apr. 1 - Oct. 31)	0.095 (1)		0.095 (1)
11	Parkway (TCPL) to Delivery Area or Dawn - Shipper Supplied Fuel (Nov. 1 - Mar. 31)	0.095 (1)		0.095 (1)
12	Parkway (TCPL) to Delivery Area or Dawn - Shipper Supplied Fuel (Apr. 1 - Oct. 31)	0.095 (1)		0.095 (1)
13	Facility Carbon Charge (in addition to Transportation Fuel Charges)	0.004		0.004
 <u>C1 - Cross Franchise Transportation Service</u>				
<u>Transportation service</u>				
Monthly demand charges:				
14	St. Clair / Bluewater & Dawn	2.326		2.326
15	Ojibway & Dawn	2.326		2.326
16	Parkway to Dawn	0.888		0.888
17	Parkway to Kirkwall	0.888		0.888
18	Kirkwall to Dawn	1.567		1.567
19	Dawn to Kirkwall	3.190		3.190
20	Dawn to Parkway	3.760		3.760
21	Kirkwall to Parkway	0.570		0.570
22	Dawn to Dawn-Vector	0.032		0.032
23	Dawn to Dawn-TCPL	0.152		0.152
Commodity charges:				
24	St. Clair / Bluewater & Dawn - Union supplied fuel (Nov. 1 - Mar. 31)	0.024	(0.005)	0.019
25	St. Clair / Bluewater & Dawn - Union supplied fuel (Apr. 1 - Oct. 31)	0.019	(0.004)	0.015
26	Ojibway & Dawn - Union supplied fuel (Nov. 1 - Mar. 31)	0.028	(0.006)	0.022
27	Ojibway & Dawn - Union supplied fuel (Apr. 1 - Oct. 31)	0.041	(0.008)	0.033
28	Parkway to Kirkwall / Dawn - Union supplied fuel (Nov. 1 - Mar. 31)	0.014	(0.002)	0.012
29	Parkway to Kirkwall / Dawn - Union supplied fuel (Apr. 1 - Oct. 31)	0.027	(0.005)	0.022
30	Kirkwall to Dawn - Union supplied fuel (Nov. 1 - Mar. 31)	0.014	(0.002)	0.012
31	Kirkwall to Dawn - Union supplied fuel (Apr. 1 - Oct. 31)	0.014	(0.002)	0.012
32	Dawn to Kirkwall - Union supplied fuel (Nov. 1 - Mar. 31)	0.070	(0.014)	0.056
33	Dawn to Kirkwall - Union supplied fuel (Apr. 1 - Oct. 31)	0.029	(0.006)	0.023
34	Dawn to Parkway - Union supplied fuel (Nov. 1 - Mar. 31)	0.095	(0.019)	0.076
35	Dawn to Parkway - Union supplied fuel (Apr. 1 - Oct.31)	0.053	(0.011)	0.042
36	Kirkwall to Parkway - Union supplied fuel (Nov. 1 - Mar. 31)	0.040	(0.008)	0.032
37	Kirkwall to Parkway - Union supplied fuel (Apr. 1 - Oct.31)	0.038	(0.007)	0.031

Notes:

(1) Plus shipper supplied fuel per rate schedule.

ENBRIDGE GAS INC.
Union South
Summary of Changes to Storage and Transportation Rates

Line No.	Particulars (\$/GJ)	EB-2022-0133 Approved Jan. 1, 2023 Rate (a)	Rate Change (b)	EB-2022-0286 Proposed Jan. 1, 2023 Rate (c)
<u>C1 - Cross Franchise Transportation Service</u>				
<u>Transportation service cont'd</u>				
1	St. Clair / Bluewater & Dawn - Shipper supplied fuel (Nov. 1 - Mar. 31)	Note (1)		Note (1)
2	St. Clair / Bluewater & Dawn - Shipper supplied fuel (Apr. 1 - Oct. 31)	Note (1)		Note (1)
3	Ojibway & Dawn - Shipper supplied fuel (Nov. 1 - Mar. 31)	Note (1)		Note (1)
4	Ojibway & Dawn - Shipper supplied fuel (Apr. 1 - Oct. 31)	Note (1)		Note (1)
5	Parkway to Kirkwall / Dawn - Shipper supplied fuel (Nov. 1 - Mar. 31)	Note (1)		Note (1)
6	Parkway to Kirkwall / Dawn - Shipper supplied fuel (Apr. 1 - Oct. 31)	Note (1)		Note (1)
7	Kirkwall to Dawn - Shipper supplied fuel (Nov. 1 - Mar. 31)	Note (1)		Note (1)
8	Kirkwall to Dawn - Shipper supplied fuel (Apr. 1 - Oct. 31)	Note (1)		Note (1)
9	Dawn to Kirkwall - Shipper supplied fuel (Nov. 1 - Mar. 31)	Note (1)		Note (1)
10	Dawn to Kirkwall - Shipper supplied fuel (Apr. 1 - Oct. 31)	Note (1)		Note (1)
11	Dawn to Parkway - Shipper supplied fuel (Nov. 1 - Mar. 31)	Note (1)		Note (1)
12	Dawn to Parkway - Shipper supplied fuel (Apr. 1 - Oct.31)	Note (1)		Note (1)
13	Kirkwall to Parkway - Shipper supplied fuel (Nov. 1 - Mar. 31)	Note (1)		Note (1)
14	Kirkwall to Parkway - Shipper supplied fuel (Apr. 1 - Oct.31)	Note (1)		Note (1)
15	Dawn to Dawn-Vector - Shipper supplied fuel (Nov. 1 - Mar. 31)	Note (1)		Note (1)
16	Dawn to Dawn-Vector - Shipper supplied fuel (Apr. 1 - Oct. 31)	Note (1)		Note (1)
17	Dawn to Dawn-TCPL - Shipper supplied fuel (Nov. 1 - Mar. 31)	Note (1)		Note (1)
18	Dawn to Dawn-TCPL - Shipper supplied fuel (Apr. 1 - Oct. 31)	Note (1)		Note (1)
19	Dawn(Tecumseh), Dawn(Facilities or TCPL), Dawn (Vector) and Dawn (TSLE)	Note (1)		Note (1)
20	Facility Carbon Charge (in addition to Commodity Charges)	0.004		0.004
21	Interruptible and Short Term (1 year or less) Firm Transportation: Maximum	75.00		75.00
<u>Authorized Overrun</u>				
Firm transportation commodity charges:				
22	St. Clair / Bluewater & Dawn - Union supplied fuel (Nov. 1 - Mar. 31)	0.101	(0.005)	0.096
23	St. Clair / Bluewater & Dawn - Union supplied fuel (Apr. 1 - Oct. 31)	0.095	(0.003)	0.092
24	Ojibway & Dawn - Union supplied fuel (Nov. 1 - Mar. 31)	0.104	(0.005)	0.099
25	Ojibway & Dawn - Union supplied fuel (Apr. 1 - Oct. 31)	0.118	(0.009)	0.109
26	Parkway to Kirkwall / Dawn - Union supplied fuel (Nov. 1 - Mar. 31)	0.195	(0.015)	0.180
27	Parkway to Kirkwall / Dawn - Union supplied fuel (Apr. 1 - Oct. 31)	0.208	(0.018)	0.190
28	Kirkwall to Dawn - Union supplied fuel (Nov. 1 - Mar. 31)	0.123	(0.015)	0.108
29	Kirkwall to Dawn - Union supplied fuel (Apr. 1 - Oct. 31)	0.123	(0.015)	0.108
30	Dawn to Kirkwall - Union supplied fuel (Nov. 1 - Mar. 31)	0.231	(0.025)	0.206
31	Dawn to Kirkwall - Union supplied fuel (Apr. 1 - Oct. 31)	0.191	(0.018)	0.173
32	Dawn to Parkway - Union supplied fuel (Nov. 1 - Mar. 31)	0.275	(0.031)	0.244
33	Dawn to Parkway - Union supplied fuel (Apr. 1 - Oct.31)	0.234	(0.023)	0.211
34	Kirkwall to Parkway - Union supplied fuel (Nov. 1 - Mar. 31)	0.115	(0.020)	0.095
35	Kirkwall to Parkway - Union supplied fuel (Apr. 1 - Oct.31)	0.114	(0.020)	0.094
36	St. Clair / Bluewater & Dawn - Shipper supplied fuel (Nov. 1 - Mar. 31)	0.076 (1)		0.076 (1)
37	St. Clair / Bluewater & Dawn - Shipper supplied fuel (Apr. 1 - Oct. 31)	0.076 (1)		0.076 (1)
38	Ojibway & Dawn - Shipper supplied fuel (Nov. 1 - Mar. 31)	0.076 (1)		0.076 (1)
39	Ojibway & Dawn - Shipper supplied fuel (Apr. 1 - Oct. 31)	0.076 (1)		0.076 (1)
40	Parkway to Kirkwall / Dawn - Shipper supplied fuel (Nov. 1 - Mar. 31)	0.124 (1)		0.124 (1)
41	Parkway to Kirkwall / Dawn - Shipper supplied fuel (Apr. 1 - Oct. 31)	0.124 (1)		0.124 (1)
42	Kirkwall to Dawn - Shipper supplied fuel (Nov. 1 - Mar. 31)	0.052 (1)		0.052 (1)
43	Kirkwall to Dawn - Shipper supplied fuel (Apr. 1 - Oct. 31)	0.052 (1)		0.052 (1)
44	Dawn to Kirkwall - Shipper supplied fuel (Nov. 1 - Mar. 31)	0.105 (1)		0.105 (1)
45	Dawn to Kirkwall - Shipper supplied fuel (Apr. 1 - Oct. 31)	0.105 (1)		0.105 (1)
46	Dawn to Parkway - Shipper supplied fuel (Nov. 1 - Mar. 31)	0.124 (1)		0.124 (1)
47	Dawn to Parkway - Shipper supplied fuel (Apr. 1 - Oct.31)	0.124 (1)		0.124 (1)
48	Kirkwall to Parkway - Shipper supplied fuel (Nov. 1 - Mar. 31)	0.019 (1)		0.019 (1)
49	Kirkwall to Parkway - Shipper supplied fuel (Apr. 1 - Oct.31)	0.019 (1)		0.019 (1)
50	Dawn to Dawn-Vector - Shipper supplied fuel (Nov. 1 - Mar. 31)	0.001 (1)		0.001 (1)
51	Dawn to Dawn-Vector - Shipper supplied fuel (Apr. 1 - Oct. 31)	0.001 (1)		0.001 (1)
52	Dawn to Dawn-TCPL - Shipper supplied fuel (Nov. 1 - Mar. 31)	0.005 (1)		0.005 (1)
53	Dawn to Dawn-TCPL - Shipper supplied fuel (Apr. 1 - Oct. 31)	0.005 (1)		0.005 (1)
54	Facility Carbon Charge (in addition to Commodity Charges)	0.004		0.004

Notes:
(1) Plus shipper supplied fuel per rate schedule.

ENBRIDGE GAS INC.
UNION NORTH
RATE 01 - SMALL VOLUME GENERAL FIRM SERVICE

ELIGIBILITY

Any customer in Union's North West and North East Zones who is an end user whose total gas requirements at that location are equal to or less than 50,000 m³ per year.

SERVICES AVAILABLE

The following services are available under this rate schedule:

(a) **Sales Service**

For continuous supply of natural gas by Union and associated transportation and storage services necessary to ensure deliverability in accordance with the customer's needs. For this service, the Monthly, Delivery, Carbon (if applicable) and Gas Supply Charges shall apply.

(b) **Transportation Service**

For continuous delivery on Union's distribution system from the Point of Receipt on TransCanada's system to the Point of Consumption on the customer's premises of natural gas owned by the customer and transported by TransCanada under a firm transportation service tariff or equivalent National Energy Board Order. For this service, the Monthly, Delivery and Carbon (if applicable) Charges shall apply. Unless otherwise authorized by Union, customers who initiate a movement to Transportation Service from a Sales Service or Bundled Transportation Service must accept an assignment from Union of transportation capacity on upstream pipeline systems.

Transportation Service customers in the Union North East Zone may contract with Union for transportation service from Dawn to the customer's delivery area. The charges for the transportation service will consist of the Rate C1 Dawn-Parkway firm transportation rate and applicable fuel charges, in accordance with Union's Rate C1 rate schedule, and all applicable third party (i.e. TransCanada) transportation charges on upstream pipelines from Parkway to the customer's delivery area.

(c) **Bundled Transportation Service**

For continuous delivery by Union of gas owned by the customer and for the associated transportation and storage services necessary to ensure deliverability in accordance with the customer's needs. For this service the Monthly, Delivery and Carbon (if applicable) Charges, as well as the Storage and Transportation Charges of the Gas Supply Charge, shall apply.

MONTHLY RATES AND CHARGES

<u>APPLICABLE TO ALL SERVICES</u>	<u>Union North West</u>	<u>Union North East</u>
<u>MONTHLY CHARGE</u>	\$23.98	\$23.98
<u>DELIVERY CHARGE</u>	<u>¢ per m³</u>	<u>¢ per m³</u>
First 100 m ³ per month @	11.3210	11.3210
Next 200 m ³ per month @	11.0437	11.0437
Next 200 m ³ per month @	10.6040	10.6040
Next 500 m ³ per month @	10.2007	10.2007
Over 1,000 m ³ per month @	9.8671	9.8671
Delivery-Price Adjustment (All Volumes)	-	-
<u>CARBON CHARGES</u>		
Federal Carbon Charge (if applicable)	9.7900	9.7900
Facility Carbon Charge (in addition to Delivery Charge)	0.0141	0.0141
Federal Carbon Charge - Price Adjustment (if applicable)	-	-

ADDITIONAL CHARGES FOR SALES SERVICE

GAS SUPPLY CHARGES

Gas Supply Charge (if applicable)

The gas supply charge is comprised of charges for transportation and for commodity and fuel. The applicable rates are provided in Schedule "A".

SYSTEM EXPANSION SURCHARGE ("SES") AND TEMPORARY CONNECTION SURCHARGE ("TCS") (if applicable) (1)

The SES is applicable to a customer who receives gas distribution services from the Company as part of a Community Expansion Project listed below. The SES is applied to all volumes consumed by customers in the approved Community Expansion Project areas. The Company may apply the SES for a term of up to 40 years, to be determined in accordance with the Company's feasibility policy.

The TCS is applicable to a customer who receives gas distribution services from the Company as part of a Small Main Extension or Customer Attachment Project in lieu of paying a Contribution in Aid of Construction (CIAC). The TCS is applied to all volumes consumed, if applicable. The Company may require payment of a CIAC or apply the TCS for a term of up to 40 years, to be determined in accordance with the Company's feasibility policy.

System Expansion Surcharge (SES):	23.0000 ¢ per m ³
Temporary Connection Surcharge (TCS):	23.0000 ¢ per m ³

<u>Community Expansion Project Areas:</u>	<u>In-service Date</u>	<u>SES Term</u>
Prince Township	2018	22 years
North Bay - Northshore and Peninsula Roads	2020	40 years

Notes:

(1) Additional conditions and defined terms applicable to the SES and TCS are set out in the Company's Distribution New Business Guidelines as approved by the OEB in its EB-2020-0094 decision.

MONTHLY BILL

The monthly bill will equal the sum of the monthly charges plus the rates multiplied by the applicable gas quantities delivered plus all applicable taxes. If the customer transports its own gas, the Gas Supply Charge under Sales Service will not apply.

MINIMUM MONTHLY BILL

The Minimum Monthly Bill shall be the Monthly Charge.

DELAYED PAYMENT

The monthly late payment charge equal to 1.5% per month or 18% per annum (for an approximate effective rate of 19.56% per annum) multiplied by the total of all unpaid charges will be added to the bill if full payment is not received by the late payment effective date, which is 20 days after the bill has been issued.

SERVICE AGREEMENT

Customers providing their own gas supply in whole or in part, for transportation by Union, must enter into a Service Agreement with Union.

TERMS AND CONDITIONS OF SERVICE

1. If multiple end-users are receiving service from a customer under this rate, for billing purposes, the Monthly, Delivery and Carbon (if applicable) Charges, plus any other charge that is specific to the location of each end-user shall be used to develop a monthly bill for each end-user at each location. Upon request, possibly for a fee, Union will combine the individual bills on a single invoice or statement for administrative convenience. However, Union will not combine the quantities or demands of several end-use locations so that eligibility to a different rate class will result. Further, Union will not combine the monthly billing data of individual end-users to generate a single bill which is less than the sum of the monthly bills of the individual end-users involved at each location.
2. Customers must enter into a Service Agreement with Union prior to the commencement of service.
3. The identified rates (excluding gas supply charges, if applicable) represent maximum prices for service. These rates may change periodically. Multi-year prices may also be negotiated, which may be higher than the identified rates.

Effective January 1, 2023
Implemented January 1, 2023
O.E.B. Order # EB-2022-0286

Supersedes EB-2022-0133 Rate Schedule effective January 1, 2023.

ENBRIDGE GAS INC.
UNION NORTH
RATE 10 - LARGE VOLUME GENERAL FIRM SERVICE

ELIGIBILITY

Any customer in Union's North West and North East Zones who is an end-user whose total firm gas requirements at one or more Company-owned meters at one location exceed 50,000 m³ per year.

SERVICES AVAILABLE

The following services are available under this rate schedule:

(a) **Sales Service**

For continuous supply of natural gas by Union and associated transportation and storage services necessary to ensure deliverability in accordance with the customer's needs. For this service, the Monthly, Delivery, Carbon (if applicable) and Gas Supply Charges shall apply.

(b) **Transportation Service**

For continuous delivery on Union's distribution system from the Point of Receipt on TransCanada's system to the Point of Consumption on the customer's premises of natural gas owned by the customer and transported by TransCanada under a firm transportation service tariff or equivalent National Energy Board Order. For this service, the Monthly, Delivery and Carbon (if applicable) Charges shall apply. Unless otherwise authorized by Union, customers who initiate a movement to Transportation Service from a Sales Service or Bundled Transportation Service must accept an assignment from Union of transportation capacity on upstream pipeline systems. Customers may reduce their assignment of transportation capacity in compliance with Union's Turnback Policy.

Transportation Service customers in the Union North East Zone may contract with Union for transportation service from Dawn to the customer's delivery area. The charges for the transportation service will consist of the Rate C1 Dawn-Parkway firm transportation rate and applicable fuel charges, in accordance with Union's Rate C1 rate schedule, and all applicable third party (i.e. TransCanada) transportation charges on upstream pipelines from Parkway to the customer's delivery area.

(c) **Bundled Transportation Service**

For continuous delivery by Union of gas owned by the customer and for the associated transportation and storage services necessary to ensure deliverability in accordance with the customer's needs. For this service the Monthly, Delivery and Carbon (if applicable) Charges, as well as the Storage and Transportation Charges of the Gas Supply Charge, shall apply.

MONTHLY RATES AND CHARGES

<u>APPLICABLE TO ALL SERVICES</u>	<u>Union North West</u>	<u>Union North East</u>
<u>MONTHLY CHARGE</u>	\$77.58	\$77.58
<u>DELIVERY CHARGE</u>	<u>¢ per m³</u>	<u>¢ per m³</u>
First 1,000 m ³ per month @	10.3286	10.3286
Next 9,000 m ³ per month @	8.4675	8.4675
Next 20,000 m ³ per month @	7.3888	7.3888
Next 70,000 m ³ per month @	6.7116	6.7116
Over 100,000 m ³ per month @	4.1456	4.1456
Delivery-Price Adjustment (All Volumes)	-	-
<u>CARBON CHARGES</u>		
Federal Carbon Charge (if applicable)	9.7900	9.7900
Facility Carbon Charge (in addition to Delivery Charge)	0.0141	0.0141
Federal Carbon Charge - Price Adjustment (if applicable)	-	-
<u>GAS SUPPLY CHARGES</u>		
Gas Supply Charge (if applicable)		

The gas supply charge is comprised of charges for transportation and for commodity and fuel.
The applicable rates are provided in Schedule "A".

ADDITIONAL CHARGES FOR SALES SERVICE

SYSTEM EXPANSION SURCHARGE ("SES") AND TEMPORARY CONNECTION SURCHARGE ("TCS") (if applicable) (1)

The SES is applicable to a customer who receives gas distribution services from the Company as part of a Community Expansion Project listed below in lieu of or in addition to paying a Contribution in Aid of Construction (CIAC), at the customer's option. The Company may apply the SES for a term of up to 40 years, to be determined in accordance with the Company's feasibility policy.

The TCS is applicable to a customer who receives gas distribution services from the Company as part of a Small Main Extension or Customer Attachment Project in lieu of paying a CIAC, at the customer's option. The Company may require payment of a CIAC and/or apply the TCS for a term of up to 40 years, to be determined in accordance with the Company's feasibility policy.

If applicable, the SES and TCS are applied to all volumes consumed for the SES or TCS term

System Expansion Surcharge (SES):	23.0000 ¢ per m ³
Temporary Connection Surcharge (TCS):	23.0000 ¢ per m ³

<u>Community Expansion Project Areas:</u>	<u>In-service Date</u>	<u>SES Term</u>
Prince Township	2018	22 years
North Bay - Northshore and Peninsula Roads	2020	40 years

Notes:

(1) Additional conditions and defined terms applicable to the SES and TCS are set out in the Company's Distribution New Business Guidelines as approved by the OEB in its EB-2020-0094 decision.

MONTHLY BILL

The monthly bill will equal the sum of the monthly charges plus the rates multiplied by the applicable gas quantities delivered plus all applicable taxes. If the customer transports its own gas, the Gas Supply Charge under Sales Service will not apply.

MINIMUM MONTHLY BILL

The Minimum Monthly Bill shall be the Monthly Charge.

DELAYED PAYMENT

The monthly late payment charge equal to 1.5% per month or 18% per annum (for an approximate effective rate of 19.56% per annum) multiplied by the total of all unpaid charges will be added to the bill if full payment is not received by the late payment effective date, which is 20 days after the bill has been issued.

SERVICE AGREEMENT

Customers providing their own gas supply in whole or in part, for transportation by Union and customers purchasing gas from Union with maximum daily requirements in excess of 3,000 m³ per day must enter into a Service Agreement with Union.

TERMS AND CONDITIONS OF SERVICE

1. Service shall be for a minimum term of one year.
2. If multiple end-users are receiving service from a customer under this rate, for billing purposes, the Monthly, Delivery and Carbon (if applicable) Charges, plus any other charge that is specific to the location of each end-user shall be used to develop a monthly bill for each end-user at each location. Upon request, possibly for a fee, Union will combine the individual bills on a single invoice or statement for administrative convenience. However, Union will not combine the quantities or demands of several end-use locations so that eligibility to a different rate class will result. Further, Union will not combine the monthly billing data of individual end-users to generate a single bill which is less than the sum of the monthly bills of the individual end-users involved at each location.
3. Customers must enter into a Service Agreement with Union prior to the commencement of service.
4. For the purposes of qualifying for a rate class, the total quantities of gas consumed or expected to be consumed on the customer's contiguous property will be used, irrespective of the number of meters installed.
5. The identified rates (excluding gas supply charges, if applicable) represent maximum prices for service. These rates may change periodically. Multi-year prices may also be negotiated, which may be higher than the identified rates.

Effective January 1, 2023
Implemented January 1, 2023
O.E.B. Order # EB-2022-0286

Supersedes EB-2022-0133 Rate Schedule effective January 1, 2023.

ENBRIDGE GAS INC.
UNION NORTH
RATE 20 - MEDIUM VOLUME FIRM SERVICE

ELIGIBILITY

Any customer in Union's North West and North East Zones who is an end-user or who is authorized to serve an end-user of gas through one or more Company-owned meters at one location, and whose total maximum daily requirements for firm or combined firm and interruptible service is 14,000 m³ or more.

SERVICES AVAILABLE

The following services are available under this rate schedule:

(a) **Sales Service**

For continuous supply of natural gas by Union and associated transportation and storage services necessary to ensure deliverability in accordance with the customer's needs. For this service, the Monthly, Delivery, Carbon (if applicable) and Gas Supply Charges shall apply.

(b) **Transportation Service**

For continuous delivery on Union's distribution system from the Point of Receipt on TransCanada's system to the Point of Consumption on the customer's premises of natural gas owned by the customer. The customer is responsible for obtaining the requisite regulatory approvals for the supply and transmission of such gas to Union's distribution system. For this service, the Monthly, Delivery, Carbon (if applicable), Transportation Account and Diversion Transaction Charges shall apply. Unless otherwise authorized by Union, customers who initiate a movement to Transportation Service from a Sales Service or Bundled Transportation Service must accept an assignment from Union of transportation capacity on upstream pipeline systems. Customers may reduce their assignment of transportation capacity in compliance with Union's Turnback Policy.

Transportation Service customers in the Union North East Zone may contract with Union for transportation service from Dawn to the customer's delivery area. The charges for the transportation service will consist of the Rate C1 Dawn-Parkway firm transportation rate and applicable fuel charges, in accordance with Union's Rate C1 rate schedule, and all applicable third party (i.e. TransCanada) transportation charges on upstream pipelines from Parkway to the customer's delivery area.

(c) **Bundled Transportation Service**

For continuous delivery by Union of gas owned by the customer and for the associated transportation and storage services necessary to ensure deliverability in accordance with the customer's needs. For this service the Monthly, Delivery, Carbon (if applicable), Gas Supply Demand and Commodity Transportation Charges shall apply.

(d) **Storage Service**

For load balancing purposes for customers using Transportation Service on this rate schedule. If at the sole discretion of Union, adequate supplies exist, bundled and unbundled storage and delivery/redelivery services will be provided.

The charge for Bundled Storage Service will consist of the charges for Transportation Service plus the charges for Bundled Storage Service.

Note: Union has a short-term intermittent gas supply service under Rate 30 of which customers may avail themselves, if they qualify for use of the service.

MONTHLY RATES AND CHARGES

APPLICABLE TO ALL SERVICES – ALL ZONES (1)

<u>MONTHLY CHARGE</u>	\$1,091.76
<u>DELIVERY CHARGES</u> (cents per month per m ³)	
Monthly Demand Charge for first 70,000 m ³ of Contracted Daily Demand	34.7968
Monthly Demand Charge for all units over 70,000 m ³ of Contracted Daily Demand	20.4623
Commodity Charge for first 852,000 m ³ of gas volumes delivered	0.8017
Commodity Charge for all units over 852,000 m ³ of gas volumes delivered	0.5923
<u>CARBON CHARGES</u>	
Federal Carbon Charge (if applicable)	9.7900
Facility Carbon Charge (in addition to Delivery Charges)	0.0141

Notes:

- (1) Either the utility or a customer, or potential customer, may apply to the Ontario Energy Board to fix rates, charges and terms and conditions applicable thereto, different from the rates, charges and terms and conditions specified herein if changed rates, charges and terms and conditions are considered by either party to be necessary, desirable and in the public interest.

ADDITIONAL CHARGES FOR SALES SERVICE

Gas Supply Charge

The gas supply charge is comprised of charges for transportation and for commodity and fuel.
The applicable rates are provided in Schedule "A".

Commodity Transportation

Charge 1 applies for all gas volumes delivered in the billing month up to the volume represented by the Contract Demand multiplied by the number of days in the billing month multiplied by 0.4.

Charge 2 applies for all additional gas volumes delivered in the billing month.

HEAT CONTENT ADJUSTMENT

The gas supply commodity charges hereunder will be adjusted upwards or downwards as described below if the average total heating value of the gas per cubic metre (m³) determined in accordance with Union's Terms and Conditions in any month falls above or below 37.89 MJ per m³, respectively.

The adjustment shall be determined by multiplying the amount otherwise payable by a fraction, where the numerator is the monthly weighted average total heating value per cubic meter and the denominator 37.89.

COMMISSIONING AND DECOMMISSIONING RATE

The contract may provide that the Monthly Demand Charges specified above shall not apply on all or part of the daily contracted demand used by the customer either during the testing, commissioning and phasing in of gas using equipment or, alternatively, in the decommissioning and phasing out of gas using equipment being displaced by other gas using equipment, for a period not to exceed one year ("the transition period"). To be eligible the new or displaced gas using equipment must be separately meterable. In such event, the contract will provide the following rates that such volume during the transitional period will be charged.

	<u>Union North West</u>	<u>Union North East</u>
<u>MONTHLY CHARGE</u>	\$1,091.76	\$1,091.76
<u>DELIVERY CHARGES</u>	<u>cents per m³</u>	<u>cents per m³</u>
Commodity Charge for each unit of gas volumes delivered	3.0897	3.0897
<u>CARBON CHARGES</u>		
Federal Carbon Charge (if applicable)	9.7900	9.7900
Facility Carbon Charge (in addition to Delivery Charges)	0.0141	0.0141

GAS SUPPLY CHARGES

The gas supply charge is comprised of charges for transportation and for commodity and fuel. The applicable rates are provided in Schedule "A".

ADDITIONAL CHARGES FOR TRANSPORTATION AND STORAGE SERVICES – ALL ZONES

MONTHLY TRANSPORTATION ACCOUNT CHARGE

For customers that currently have installed or will require installing telemetering equipment	\$248.07
---	----------

BUNDLED (T-SERVICE) STORAGE SERVICE CHARGES

Monthly Demand Charge for each unit of Contracted Daily Storage Withdrawal Entitlement (\$/GJ/Month)	\$18.521
--	----------

Monthly Storage Demand- Price Adjustment for each unit of Contracted Daily Storage Withdrawal Entitlement: (\$/GJ/Month)	-
--	---

Commodity Charge for each unit of gas withdrawn from storage (\$/GJ)	\$0.249
--	---------

Authorized Overrun Commodity Charge on each additional unit of gas Union authorizes for withdrawal from storage (\$/GJ)	\$0.858
---	---------

The Authorized Overrun Commodity Charge is payable on all quantities on any Day in excess of the customer's contractual rights, for which authorization has been received. Overrun will be authorized by Union at its sole discretion.

DIVERSION TRANSACTION CHARGE

Charge to a customer Receiving Delivery of diverted gas each time such customer requests a diversion and Union provides the service:	\$10.00
--	---------

THE BILL

The bill will equal the sum of the charges for all services selected plus the rates multiplied by the applicable gas quantities delivered or withdrawn for each service chosen plus all applicable taxes. If the customer transports its own gas, the Gas Supply Charge under Sales Service will not apply. If the customer selects Union's Sales Service which includes the Gas Supply Charge, no additional charges for Transportation and Storage Services will apply.

MINIMUM BILL

The minimum bill shall be the Monthly Charge, the Transportation Account Charge and the Demand Charges, as applicable.

DELAYED PAYMENT

The monthly late payment charge equal to 1.5% per month or 18% per annum (for an approximate effective rate of 19.56% per annum) multiplied by the total of all unpaid charges will be added to the bill if full payment is not received by the late payment effective date, which is 20 days after the bill has been issued.

SERVICE AGREEMENT

All customers must enter into a Service Agreement with Union before receiving service under this rate schedule.

TERMS AND CONDITIONS OF SERVICE

1. Service shall be for a minimum term of one year.
2. If multiple end-users are receiving service from a customer under this rate, for billing purposes, the Monthly, Delivery, Carbon (if applicable) and Transportation Account Charges, plus any other charge that is specific to the location of each end-user shall be used to develop a monthly bill for each end-user at each location. Upon request, possibly for a fee, Union will combine the individual bills on a single invoice or statement for administrative convenience. However, Union will not combine the quantities or demands of several end-use locations so that eligibility to a different rate class will result. Further, Union will not combine the billing data of individual end-users to generate a single bill which is less than the sum of the bills of the individual end-users involved at each location.
3. Customers must enter into a Service Agreement with Union prior to the commencement of service.
4. For the purposes of qualifying for a rate class, the total quantities of gas consumed or expected to be consumed on the customer's contiguous property will be used, irrespective of the number of meters installed.
5. The identified rates (excluding gas supply charges, if applicable) represent maximum prices for service. These rates may change periodically. Multi-year prices may also be negotiated, which may be higher than the identified rates.

Effective January 1, 2023
Implemented January 1, 2023
O.E.B. Order # EB-2022-0286

Supersedes EB-2022-0133 Rate Schedule effective January 1, 2023.

ENBRIDGE GAS INC.
UNION NORTH
RATE 25 - LARGE VOLUME INTERRUPTIBLE SERVICE

ELIGIBILITY

Any customer in Union's North West and North East Zones who is an end-user or who is authorized to serve an end-user of gas through one or more Company-owned meters at one location, and whose total maximum daily interruptible requirement is 3,000 m³ or more or the interruptible portion of a maximum daily requirement for combined firm and interruptible service is 14,000 m³ or more and whose operations, in the judgement of Union, can readily accept interruption and restoration of gas service.

SERVICES AVAILABLE

The following services are available under this rate schedule

(a) **Sales Service**

For continuous supply of natural gas by Union and associated transportation and storage services necessary to ensure deliverability in accordance with the customer's needs. For this service, the Monthly, Delivery, Carbon (if applicable) and Gas Supply Charges shall apply.

(b) **Transportation Service**

For delivery of natural gas owned by the customer on Union's distribution system from the Point of Receipt from TransCanada's system to the Point of Consumption on the customer's or end-user's premises, providing that, in the judgement of Union, acting reasonably, the customer-owned gas does not displace service from Union under a Rate 20 or Rate 100 contract specific to that location. The customer is responsible for obtaining the requisite regulatory approvals for the supply and transmission of such gas to Union's distribution system. For this service, the Monthly, Delivery, Carbon (if applicable), Transportation Account and Diversion Transaction Charges shall apply.

Transportation Service customers in the Union North East Zone may contract with Union for transportation service from Dawn to the customer's delivery area. The charges for the transportation service will consist of the Rate C1 Dawn-Parkway firm transportation rate and applicable fuel charges, in accordance with Union's Rate C1 rate schedule, and all applicable third party (i.e. TransCanada) transportation charges on upstream pipelines from Parkway to the customer's delivery area.

NOTE: Union has a short-term intermittent gas supply service under Rate 30 which customers may avail themselves, if they qualify for use of the service

MONTHLY RATES AND CHARGES

APPLICABLE TO ALL SERVICES – ALL ZONES (1)

<u>MONTHLY CHARGE</u>	\$368.56
<u>DELIVERY CHARGES</u>	<u>cents per m³</u>
A Delivery Price for all volumes delivered to the customer to be negotiated between Union and the customer and the average price during the period in which these rates remain in effect shall not exceed:	6.8338
<u>CARBON CHARGES</u>	
Federal Carbon Charge (if applicable)	9.7900
Facility Carbon Charge (in addition to Delivery Charges)	0.0141
<u>UNAUTHORIZED OVERRUN NON - COMPLIANCE RATE</u>	<u>cents per m³</u>
Unauthorized overrun gas taken any month during a period when a notice of interruption is in effect	234.7200

Notes:

- (1) Either the utility or a customer, or potential customer, may apply to the Ontario Energy Board to fix rates, charges and terms and conditions applicable thereto, different from the rates, charges and terms and conditions specified herein if changed rates, charges and terms and conditions are considered by either party to be necessary, desirable and in the public interest.

ADDITIONAL CHARGES FOR SALES SERVICE

Gas Supply Charge

As per applicable rate provided in Schedule "A".

Interruptible Service

Applicable all year at a price agreed upon between Union and the customer and the average price during the period in which these rates remain in effect

HEAT CONTENT ADJUSTMENT

The gas supply commodity charges hereunder will be adjusted upwards or downwards as described below if the average total heating value of the gas per cubic metre (m³) determined in accordance with Union's Terms and Conditions in any month falls above or below 37.89 MJ per m³, respectively.

The adjustment shall be determined by multiplying the amount otherwise payable by a fraction, where the numerator is the monthly weighted average total heating value per cubic meter and the denominator 37.89.

ADDITIONAL CHARGES FOR TRANSPORTATION – ALL ZONES

MONTHLY TRANSPORTATION ACCOUNT CHARGE:

For customers that currently have installed or will require installing telemetering equipment

\$248.07

THE BILL

The bill will equal the sum of the monthly charges for all services selected plus the rates multiplied by the applicable gas volumes delivered or withdrawn for each service chosen plus all applicable taxes. If the customer transports its own gas, the Gas Supply Charge under Sales Service will not apply. If the customer selects Union's Sales Service which includes the Gas Supply Charge, no additional charges for Transportation will apply.

MINIMUM BILL

The minimum bill shall be the Monthly Charge and the Transportation Account Charge, if applicable

DELAYED PAYMENT

The monthly late payment charge equal to 1.5% per month or 18% per annum (for an approximate effective rate of 19.56% per annum) multiplied by the total of all unpaid charges will be added to the bill if full payment is not received by the late payment effective date, which is 20 days after the bill has been issued.

SERVICE AGREEMENT

All customers must enter into a Service Agreement with Union before receiving service under this rate schedule

TERMS AND CONDITIONS OF SERVICE

1. Service shall be for a minimum term of one year.
2. If multiple end-users are receiving service from a customer under this rate, for billing purposes, the Monthly, Delivery, Carbon (if applicable) and Transportation Account Charges, plus any other charge that is specific to the location of each end-user shall be used to develop a monthly bill for each end-user at each location. Upon request, Union will combine the individual bills on a single invoice or statement for administrative convenience. However, Union will not combine the volumes or demands of several end-use locations so that eligibility to a different rate class will result. Further, Union will not combine the monthly billing data of individual end-users to generate a single bill which is less than the sum of the monthly bills of the individual end-users involved at each location.
3. Customers must enter into a Service Agreement with Union prior to the commencement of service
4. For the purposes of qualifying for a rate class, the total volumes of gas consumed or expected to be consumed on the customer's contiguous property will be used, irrespective of the number of meters installed.
5. The identified rates (excluding gas supply charges, if applicable) represent maximum prices for service. These rates may change periodically. Multi-year prices may also be negotiated, which may be higher than the identified rates.

Effective January 1, 2023
Implemented January 1, 2023
O.E.B. Order # EB-2022-0286

Supersedes EB-2022-0133 Rate Schedule effective January 1, 2023

ENBRIDGE GAS INC.
UNION NORTH
RATE 30 - INTERMITTENT GAS SUPPLY SERVICE AND SHORT TERM STORAGE / BALANCING SERVICE

ELIGIBILITY

Any customer in Union's North West and North East Zones already connected to Union's gas distribution system who is an end-user or is authorized to serve an end-user.

SERVICE AVAILABLE

For intermittent, short-term gas supply which will be a substitute for energy forms other than Company owned gas sold under other rate schedules. This may include situations where customer-owned gas supplies are inadequate and short-term backstopping service is requested or during a situation of curtailment on the basis of price when the purchase price of Spot gas is outside the interruptible service price range. The gas supply service available hereunder is offered only in conjunction with service to the customer under an applicable firm or interruptible service rate schedule of Union. The service is for intermittent gas supply and short term storage / balancing service and will be billed in combination with Monthly, Delivery, and other applicable charges for such services under the applicable rate schedule. Gas supply under this rate will be provided when, at the sole discretion of Union, adequate supplies are available.

GAS SUPPLY CHARGE

The gas supply charge shall be \$5.00 per 10³m³ plus the greater of the incremental cost of gas for Union and the customer's gas supply charge.

SHORT TERM STORAGE / BALANCING SERVICE

Short Term Storage / Balancing Service is:

- i) a combined space and interruptible deliverability service for short-term or off-peak storage in Union's storage facilities, Or
- ii) short-term firm deliverability, OR
- iii) a component of an operational balancing service offered

In negotiating the rate to be charged for service, the matters that are to be considered include

- i) the minimum amount of storage service to which a customer is willing to commit
- ii) whether the customer is contracting for firm or interruptible service during Union's peak or non-peak periods
- iii) utilization of facilities, and
- iv) competition.

A commodity charge to be negotiated between Union and the customer not to exceed \$6.000/GJ

THE BILL

The bill for gas supply and/or short term supplemental services under this rate shall be rendered in conjunction with the billing for delivery and other services under the customer's applicable rate for such services.

SERVICE AGREEMENT

All customers must enter into a Service Agreement with Union for this service and must agree therein to curtail or interrupt use of gas under this rate schedule whenever requested to do so by Union.

TERMS AND CONDITIONS OF SERVICE

1. Failure of the customer to interrupt or curtail use of gas on this rate as requested by Union shall be subject to the Unauthorized Overrun Gas Penalty as provided in Union's Terms and Conditions. Anytime the customer has such failure, Union reserves the right to cancel service under this rate.
2. The Terms and Conditions of the applicable rate schedule for delivery of the gas sold hereunder shall also apply
3. The identified rates (excluding gas supply charges, if applicable) represent maximum prices for service. These rates may change periodically. Multi-year prices may also be negotiated, which may be higher than the identified rates.

Effective January 1, 2023
Implemented January 1, 2023
O.E.B. Order # EB-2022-0286

Supersedes EB-2022-0133 Rate Schedule effective January 1, 2023

ENBRIDGE GAS INC.
UNION NORTH
RATE 100 – LARGE VOLUME HIGH LOAD FACTOR FIRM SERVICE

ELIGIBILITY

Any customer in Union's North West and North East Zones who is an end-user or who is authorized to serve an end-user of gas through one or more Company owned meters at one location, and whose maximum daily requirement for firm service is 100,000 m³ or more, and whose annual requirement for firm service is equal to or greater than its maximum daily requirement multiplied by 256.

SERVICES AVAILABLE

The following services are available under this rate schedule

(a) **Sales Service**

For continuous supply of natural gas by Union and associated transportation and storage services necessary to ensure deliverability in accordance with the customer's needs. For this service, the Monthly, Delivery, Carbon (if applicable) and Gas Supply Charges shall apply.

(b) **Transportation Service**

For continuous delivery on Union's distribution system from the Point of Receipt on TransCanada's system to the Point of Consumption on the customer's premises of natural gas owned by the customer. The customer is responsible for obtaining the requisite regulatory approvals for the supply and transmission of such gas to Union's distribution system. For this service, the Monthly, Delivery, Carbon (if applicable), Transportation Account and Diversion Transaction Charges shall apply. Unless otherwise authorized by Union, customers who initiate a movement to Transportation Service from a Sales Service or Bundled Transportation Service must accept an assignment from Union of transportation capacity on upstream pipeline systems. Customers may reduce their assignment of transportation capacity in compliance with Union's Turnback Policy.

Transportation Service customers in the Union North East Zone may contract with Union for transportation service from Dawn to the customer's delivery area. The charges for the transportation service will consist of the Rate C1 Dawn-Parkway firm transportation rate and applicable fuel charges, in accordance with Union's Rate C1 rate schedule, and all applicable third party (i.e. TransCanada) transportation charges on upstream pipelines from Parkway to the customer's delivery area.

(c) **Bundled Transportation Service**

For continuous delivery by Union of gas owned by the customer and for the associated transportation and storage services necessary to ensure deliverability in accordance with the customer's needs. For this service the Monthly, Delivery, Carbon (if applicable), Gas Supply Demand and Commodity Transportation Charges shall apply.

(d) **Storage Service**

For load balancing purposes for customers using Transportation Service on this rate schedule. If at the sole discretion of Union, adequate supplies exist, bundled and unbundled storage and delivery/redelivery services will be provided

The charge for Bundled Storage Service will consist of the charges for Transportation Service plus the charges for Bundled Storage Service

NOTE: Union has a short-term intermittent gas supply service under Rate 30 which customers may avail themselves of, if they qualify for use of the service

MONTHLY RATES AND CHARGES

APPLICABLE TO ALL SERVICES – ALL ZONES (1)

<u>MONTHLY CHARGE</u>	\$1,621.86
<u>DELIVERY CHARGES</u> (cents per Month per m ³ of Daily Contract Demand)	
Monthly Demand Charge for each unit of Contracted Daily Demanc	19.9460
Commodity Charge for each unit of gas volumes delivered (cents/m ³)	0.2875
<u>CARBON CHARGES</u>	
Federal Carbon Charge (if applicable)	9.7900
Facility Carbon Charge (in addition to Delivery Charges)	0.0141

Notes:

- (1) Either the utility or a customer, or potential customer, may apply to the Ontario Energy Board to fix rates, charges and terms and conditions applicable thereto, different from the rates, charges and terms and conditions specified herein if changed rates, charges and terms and conditions are considered by either party to be necessary, desirable and in the public interest

ADDITIONAL CHARGES FOR SALES SERVICE

Gas Supply Charges

The gas supply charge is comprised of charges for transportation and for commodity and fuel
The applicable rates are provided in Schedule "A"

Commodity Transportation

Charge 1 applies for all gas volumes delivered in the billing month up to the volume represented by the Contract Demand multiplied by the number of days in the billing month multiplied by 0.3.

Charge 2 applies for all additional gas volumes delivered in the billing month

HEAT CONTENT ADJUSTMENT

The gas supply commodity charges hereunder will be adjusted upwards or downwards as described below if the average total heating value of the gas per cubic metre (m³) determined in accordance with Union's Terms and Conditions in any month falls above or below 37.89 MJ per m³, respectively.

The adjustment shall be determined by multiplying the amount otherwise payable by a fraction, where the numerator is the monthly weighted average total heating value per cubic meter and the denominator 37.89.

COMMISSIONING AND DECOMMISSIONING RATE

The contract may provide that the Monthly Demand Charges specified above shall not apply on all or part of the daily contracted demand used by the customer either during the testing, commissioning and phasing in of gas using equipment or, alternatively, in the decommissioning and phasing out of gas using equipment being displaced by other gas using equipment, for a period not to exceed one year ("the transitional period"). To be eligible the new or displaced gas using equipment must be separately meterable. In such event, the contract will provide the following rates that such volume during the transitional period will be charged.

	<u>Union North West</u>	<u>Union North East</u>
<u>MONTHLY CHARGE</u>	\$1,621.86	\$1,621.86
<u>DELIVERY CHARGES (cents per m³)</u>		
Commodity Charge for each unit of gas volumes delivered	1.2243	1.2243
<u>CARBON CHARGES</u>		
Federal Carbon Charge (if applicable)	9.7900	9.7900
Facility Carbon Charge (in addition to Delivery Charges)	0.0141	0.0141

GAS SUPPLY CHARGES

The gas supply charge is comprised of charges for transportation and for commodity and fuel
The applicable rates are provided in Schedule "A"

ADDITIONAL CHARGES FOR TRANSPORTATION AND STORAGE SERVICES – ALL ZONES

MONTHLY TRANSPORTATION ACCOUNT CHARGE

For customers that currently have installed or will require installing telemetering equipment \$248.07

BUNDLED (T-SERVICE) STORAGE SERVICE CHARGES

Monthly Demand Charge for each unit of Contracted Daily Storage Withdrawal Entitlement (\$/GJ/Month \$18.521

Monthly Storage Demand- Price Adjustment for each unit of Contracted Daily Storage Withdrawal Entitlement: (\$/GJ/Month -

Commodity Charge for each unit of gas withdrawn from storage (\$/GJ) \$0.249

Authorized Overrun Commodity Charge on each additional unit of gas Union authorizes for withdrawal from storage (\$/GJ) \$0.858

The Authorized Overrun Commodity Charge is payable on all quantities on any Day in excess of the customer's contractual rights, for which authorization has been received. Overrun will be authorized by Union at its sole discretion.

DIVERSION TRANSACTION CHARGE

Charge to a customer Receiving Delivery of diverted gas each time such customer requests a diversion and Union provides the service \$10.00

THE BILL

The bill will equal the sum of the charges for all services selected plus the rates multiplied by the applicable gas quantities delivered or withdrawn for each service chosen plus all applicable taxes. If the customer transports its own gas, the Gas Supply Charge under Sales Service will not apply. If the customer selects Union's Sales Service which includes the Gas Supply Charge, no additional charges for Transportation and Storage Services will apply.

MINIMUM BILL

The minimum bill shall be the Monthly Charge, the Transportation Account Charge and the Demand Charges, as applicable

DELAYED PAYMENT

The monthly late payment charge equal to 1.5% per month or 18% per annum (for an approximate effective rate of 19.56% per annum) multiplied by the total of all unpaid charges will be added to the bill if full payment is not received by the late payment effective date, which is 20 days after the bill has been issued.

SERVICE AGREEMENT

All customers must enter into a Service Agreement with Union before receiving service under this rate schedule

TERMS AND CONDITIONS OF SERVICE

1. Service shall be for a minimum term of one year.
2. If multiple end-users are receiving service from a customer under this rate, for billing purposes, the Monthly, Delivery, Carbon (if applicable) and Transportation Account Charges, plus any other charge that is specific to the location of each end-user shall be used to develop a monthly bill for each end-user at each location. Upon request, possibly for a fee, Union will combine the individual bills on a single invoice or statement for administrative convenience. However, Union will not combine the quantities or demands of several end-use locations so that eligibility to a different rate class will result. Further, Union will not combine the billing data of individual end-users to generate a single bill which is less than the sum of the bills of the individual end-users involved at each location.
3. Customers must enter into a Service Agreement with Union prior to the commencement of service
4. For the purposes of qualifying for a rate class, the total quantities of gas consumed or expected to be consumed on the customer's contiguous property will be used, irrespective of the number of meters installed.
5. The identified rates (excluding gas supply charges, if applicable) represent maximum prices for service. These rates may change periodically. Multi-year prices may also be negotiated, which may be higher than the identified rates.

Effective January 1, 2023
Implemented January 1, 2023
O.E.B. Order # EB-2022-0286

Supersedes EB-2022-0133 Rate Schedule effective January 1, 2023

ENBRIDGE GAS INC.
UNION NORTH
GAS SUPPLY CHARGES

(A) Availability

Available to customers in Union's North West and North East Delivery Zones.

(B) Applicability:

To all sales customers served under Rate 01A, Rate 10, Rate 20, Rate 100 and Rate 25.

(C) Rates

<u>Utility Sales</u>	<u>Union</u>	<u>Union</u>
	<u>North West</u>	<u>North East</u>
<u>Rate 01A (cents / m³)</u>		
Storage	2.2731	6.1436
Storage - Price Adjustment	-	-
Commodity and Fuel (1)	22.1861	26.2350
Commodity and Fuel - Price Adjustment (2)	0.8976	7.3320
Transportation	3.7434	2.1564
Transportation - Price Adjustment (2)	0.6761	(0.0349)
Total Gas Supply Charge	<u>29.7763</u>	<u>41.8321</u>

Rate 10 (cents / m³)

Storage	1.8108	4.5974
Storage - Price Adjustment	-	-
Commodity and Fuel (1)	22.1861	26.2350
Commodity and Fuel - Price Adjustment (2)	0.8976	7.3320
Transportation	3.2899	1.9834
Transportation - Price Adjustment (2)	0.6761	(0.0349)
Total Gas Supply Charge	<u>28.8605</u>	<u>40.1129</u>

Voluntary RNG Program (if applicable) (3)

Monthly Charge - Rate 01 and Rate 10	\$ 2.00	\$ 2.00
--------------------------------------	---------	---------

Notes:

- (1) The Commodity and Fuel rate includes a gas supply administration charge of 0.2085 cents/m³.
- (2) Prospective recovery of gas supply deferral accounts.
- (3) The Voluntary RNG Program Charge is a fixed monthly charge applicable to customers who elect to participate in the Company's Voluntary RNG Program to fund the incremental cost of purchasing renewable natural gas as part of system supply. The charge will be applicable for a minimum term of one billing month, renewing automatically monthly until terminated by the customer or until the Company terminates the Voluntary RNG Program, whichever occurs earlier. The fixed monthly charge will apply to applicable customers whether or not they consume natural gas within the billing period.

ENBRIDGE GAS INC.
UNION NORTH
GAS SUPPLY CHARGES

Utility Sales

<u>Rate 20 (cents / m³)</u>	<u>Union North West</u>	<u>Union North East</u>
Commodity and Fuel (1)	21.4951	25.4167
Commodity and Fuel - Price Adjustment (2)	0.8976	7.3320
Commodity Transportation - Charge 1	2.1707	1.6398
Transportation 1 - Price Adjustment (2)	0.6761	(0.0349)
Commodity Transportation - Charge 2	-	-
Monthly Gas Supply Demand	37.0463	42.1468
Gas Supply Demand - Price Adjustment	-	-

Commissioning and Decommissioning Rate	4.7134	4.0552
--	--------	--------

Rate 100 (cents / m³)

Commodity and Fuel (1)	21.4951	25.4167
Commodity and Fuel - Price Adjustment (2)	0.8976	7.3320
Commodity Transportation - Charge 1	3.5750	5.6921
Commodity Transportation - Charge 2	-	-
Monthly Gas Supply Demand	63.7313	99.5339

Commissioning and Decommissioning Rate	4.5254	7.1143
--	--------	--------

Rate 25 (cents / m³)

Gas Supply Charge:		
Interruptible Service		
Minimum	1.4848	1.4848
Maximum	675.9484	675.9484

Natural Gas Liquefaction Service (\$ / GJ) (3)

Gas Supply Charge:		
Interruptible Service		
Minimum		0.392
Maximum		178.398

Notes:

- (1) The Commodity and Fuel rate includes a gas supply administration charge of 0.2085 cents/m³.
- (2) Prospective recovery of gas supply deferral accounts.
- (3) Billing in energy (\$/GJ) will only apply to the Natural Gas Liquefaction Service.

Effective January 1, 2023
Implemented January 1, 2023
O.E.B. Order # EB-2022-0286

Supersedes EB-2022-0133 Rate Schedule effective January 1, 2023.

ENBRIDGE GAS INC.
UNION SOUTH
SMALL VOLUME GENERAL SERVICE RATE

(A) Availability

Available to customers in Union's Southern Delivery Zone.

(B) Applicability

To general service customers whose total consumption is equal to or less than 50,000 m³ per year.

(C) Rates

The identified rates (excluding gas supply charges, if applicable) represent maximum prices for service. These rates may change periodically. Multi-year prices may also be negotiated which may be higher than the identified rates. (1)

a) Monthly Charge		\$23.98	
b) Delivery Charge			
First	100 m ³	6.6718	¢ per m ³
Next	150 m ³	6.3594	¢ per m ³
All Over	250 m ³	5.5529	¢ per m ³
Delivery - Price Adjustment (All Volumes)		-	¢ per m ³
c) Carbon Charges			
Federal Carbon Charge (if applicable)		9.7900	¢ per m ³
Facility Carbon Charge (in addition to Delivery Charge)		0.0141	¢ per m ³
Federal Carbon Charge - Price Adjustment (if applicable)		-	¢ per m ³
d) Storage Charge (if applicable)		0.9025	¢ per m ³
Storage - Price Adjustment (All Volumes)		-	¢ per m ³

Applicable to all bundled customers (sales and bundled transportation service).

e) Gas Supply Charge (if applicable)

The gas supply charge is comprised of charges for transportation and for commodity and fuel. The applicable rates are provided in Schedule "A".

f) System Expansion Surcharge ("SES") and Temporary Connection Surcharge ("TCS") (if applicable) (2)

The SES is applicable to a customer who receives gas distribution services from the Company as part of a Community Expansion Project listed below. The SES is applied to all volumes consumed by customers in the approved Community Expansion Project areas. The Company may apply the SES for a term of up to 40 years, to be determined in accordance with the Company's feasibility policy.

The TCS is applicable to a customer who receives gas distribution services from the Company as part of a Small Main Extension or Customer Attachment Project in lieu of paying a Contribution in Aid of Construction (CIAC). The TCS is applied to all volumes consumed, if applicable. The Company may require payment of a CIAC or apply the TCS for a term of up to 40 years, to be determined in accordance with the Company's feasibility policy.

System Expansion Surcharge (SES):	23.0000	¢ per m ³
Temporary Connection Surcharge (TCS):	23.0000	¢ per m ³

<u>Community Expansion Project</u>	<u>In-service Date</u>	<u>SES Term</u>
Kettle and Stony Point First Nation and Lambton Shores	2017	12 years
Milverton, Rostock and Wartburg	2017	15 years
Delaware Nation of Moraviantown First Nation	2018	40 years
Chippewas of the Thames First Nation	2019	40 years
Saugeen First Nation	2020	40 years

Notes:

- (1) During any month in which a customer terminates service or begins service, the fixed charge for the month will be prorated to such customer.
- (2) Additional conditions and defined terms applicable to the SES and TCS are set out in the Company's Distribution New Business Guidelines as approved by the OEB in its EB-2020-0094 decision.

(D) Supplemental Service to Commercial and Industrial Customers Under Group Meters

Combination of readings from several meters may be authorized by the Company and the Company will not reasonably withhold authorization in cases where meters are located on contiguous pieces of property of the same owner not divided by a public right-of-way.

(E) Delayed Payment

The monthly late payment charge equal to 1.5% per month or 18% per annum (for an approximate effective rate of 19.56% per annum) multiplied by the total of all unpaid charges will be added to the bill if full payment is not received by the late payment effective date, which is 20 days after the bill has been issued.

(F) Direct Purchase

Unless otherwise authorized by Union, customers who are delivering gas to Union under direct purchase arrangements must obligate to deliver at a point(s) specified by Union, and must acquire and maintain firm transportation on all upstream pipeline systems. Customers initiating direct purchase arrangements, who previously received Gas Supply service, must also accept, unless otherwise authorized by Union, an assignment from Union of transportation capacity on upstream pipeline systems.

(G) Overrun Charge

In the event that a direct purchase customer fails to deliver its contracted volumes to Union, and Union has the capability to continue to supply the customer, Union will do so. The customer may pay for the identified delivery charge plus facility carbon charge and if applicable, the identified federal carbon charge and the total gas supply charge for utility sales provided in Schedule "A" per m³, plus 7¢ per m³.

Overrun Delivery Charge	7.5743	¢ per m ³
Federal Carbon Charge (if applicable)	9.7900	¢ per m ³
Facility Carbon Charge (in addition to Overrun Delivery Charge)	0.0141	¢ per m ³

(H) Bundled Direct Purchase Delivery

Where a customer elects transportation service under this rate schedule, the customer must enter into a Bundled T Gas Contract with Union for delivery of gas to Union. Bundled T Gas Contract Rates and Gas Purchase Contract Rates are described in rate schedule R1.

(I) Company Policy Relating to Terms of Service

- a. Customers who temporarily discontinue service during any twelve consecutive months without payment of the monthly fixed charge for the months in which the gas is temporarily disconnected shall pay for disconnection and reconnection.
- b. When gas is delivered at an absolute pressure in excess of 101.325 kilopascals, then for purposes of measurement, hereunder, such volume of gas shall be corrected to an absolute pressure of 101.325 kilopascals. Atmospheric pressure is assumed to be the levels shown below in kilopascals (absolute) regardless of the actual atmospheric pressure at which the gas is measured and delivered.

<u>Zone</u>	Assumed Atmospheric Pressure <u>kPa</u>	<u>Zone</u>	Assumed Atmospheric Pressure <u>kPa</u>
1	100.148	7	97.582
2	99.494	8	97.065
3	98.874	9	96.721
4	98.564	10	100.561
5	98.185	11	99.321
6	97.754	12	98.883

Effective January 1, 2023
Implemented January 1, 2023
O.E.B. Order # EB-2022-0286

Supersedes EB-2022-0133 Rate Schedule effective January 1, 2023.

ENBRIDGE GAS INC.
UNION SOUTH
LARGE VOLUME GENERAL SERVICE RATE

(A) Availability

Available to customers in Union's Southern Delivery Zone.

(B) Applicability

To general service customers whose total consumption is greater than 50,000 m³ per year.

(C) Rates

The identified rates (excluding gas supply charges, if applicable) represent maximum prices for service. These rates may change periodically. Multi-year prices may also be negotiated which may be higher than the identified rates. (1)

a) Monthly Charge		\$77.58	
b) Delivery Charge			
First	1 000 m ³	6.3704	¢ per m ³
Next	6 000 m ³	6.2615	¢ per m ³
Next	13 000 m ³	5.8896	¢ per m ³
All Over	20 000 m ³	5.5017	¢ per m ³
Delivery – Price Adjustment (All Volumes)		-	¢ per m ³
c) Carbon Charges			
Federal Carbon Charge (if applicable)		9.7900	¢ per m ³
Facility Carbon Charge (in addition to Delivery Charge)		0.0141	¢ per m ³
Federal Carbon Charge - Price Adjustment (if applicable)		-	¢ per m ³
d) Storage Charge (if applicable)		0.8511	¢ per m ³
Storage - Price Adjustment (All Volumes)		-	¢ per m ³

Applicable to all bundled customers (sales and bundled transportation service).

e) Gas Supply Charge (if applicable)

The gas supply charge is comprised of charges for transportation and for commodity and fuel. The applicable rates are provided in Schedule "A".

f) System Expansion Surcharge ("SES") and Temporary Connection Surcharge ("TCS") (if applicable) (2)

The SES is applicable to a customer who receives gas distribution services from the Company as part of a Community Expansion Project listed below in lieu of or in addition to paying a Contribution in Aid of Construction (CIAC), at the customer's option. The Company may apply the SES for a term of up to 40 years, to be determined in accordance with the Company's feasibility policy.

The TCS is applicable to a customer who receives gas distribution services from the Company as part of a Small Main Extension or Customer Attachment Project in lieu of paying a CIAC, at the customer's option. The Company may require payment of a CIAC and/or apply the TCS for a term of up to 40 years, to be determined in accordance with the Company's feasibility policy.

If applicable, the SES and TCS are applied to all volumes consumed for the SES or TCS term.

System Expansion Surcharge (SES):	23.0000	¢ per m ³
Temporary Connection Surcharge (TCS):	23.0000	¢ per m ³

<u>Community Expansion Project Areas:</u>	<u>In-service Date</u>	<u>SES Term</u>
Kettle and Stony Point First Nation and Lambton Shores	2017	12 years
Milverton, Rostock and Wartburg	2017	15 years
Delaware Nation of Moraviantown First Nation	2018	40 years
Chippewas of the Thames First Nation	2019	40 years
Saugeen First Nation	2020	40 years

Notes:

- (1) During any month in which a customer terminates service or begins service, the fixed charge for the month will be prorated to such customer.
- (2) Additional conditions and defined terms applicable to the SES and TCS are set out in the Company's Distribution New Business Guidelines as approved by the OEB in its EB-2020-0094 decision.

(D) Supplemental Service to Commercial and Industrial Customers Under Group Meters

Combination of readings from several meters may be authorized by the Company and the Company will not reasonably withhold authorization in cases where meters are located on contiguous pieces of property of the same owner not divided by a public right-of-way.

(E) Delayed Payment

The monthly late payment charge equal to 1.5% per month or 18% per annum (for an approximate effective rate of 19.56% per annum) multiplied by the total of all unpaid charges will be added to the bill if full payment is not received by the late payment effective date, which is 20 days after the bill has been issued.

(F) Direct Purchase

Unless otherwise authorized by Union, customers who are delivering gas to Union under direct purchase arrangements must obligate to deliver at a point(s) specified by Union, and must acquire and maintain firm transportation on all upstream pipeline systems. Customers initiating direct purchase arrangements, who previously received Gas Supply service, must also accept, unless otherwise authorized by Union, an assignment from Union of transportation capacity on upstream pipeline systems.

(G) Overrun Charge

In the event that a direct purchase customer fails to deliver its contracted volumes to Union, and Union has the capability to continue to supply the customer, Union will do so. The customer may pay for the identified delivery charge plus facility carbon charge and if applicable, the identified federal carbon charge and the total gas supply charge for utility sales provided in Schedule "A" per m³, plus 7¢ per m³.

Overrun Delivery Charge	7.2215	¢ per m ³
Federal Carbon Charge (if applicable)	9.7900	¢ per m ³
Facility Carbon Charge (in addition to Overrun Delivery Charge)	0.0141	¢ per m ³

(H) Bundled Direct Purchase Delivery

Where a customer elects transportation service under this rate schedule, the customer must enter into a Bundled T Gas Contract with Union for delivery of gas to Union. Bundled T Gas Contract Rates and Gas Purchase Contract Rates are described in rate schedule R1.

(I) Company Policy Relating to Terms of Service

- a. Customers who temporarily discontinue service during any twelve consecutive months without payment of the monthly fixed charge for the months in which the gas is temporarily disconnected shall pay for disconnection and reconnection.
- b. When gas is delivered at an absolute pressure in excess of 101.325 kilopascals, then for purposes of measurement, hereunder, such volume of gas shall be corrected to an absolute pressure of 101.325 kilopascals. Atmospheric pressure is assumed to be the levels shown below in kilopascals (absolute) regardless of the actual atmospheric pressure at which the gas is measured and delivered.

	Assumed Atmospheric Pressure kPa		Assumed Atmospheric Pressure kPa
<u>Zone</u>		<u>Zone</u>	
1	100.148	7	97.582
2	99.494	8	97.065
3	98.874	9	96.721
4	98.564	10	100.561
5	98.185	11	99.321
6	97.754	12	98.883

Effective January 1, 2023
Implemented January 1, 2023
O.E.B. Order # EB-2022-0286

Supersedes EB-2022-0133 Rate Schedule effective January 1, 2023.

ENBRIDGE GAS INC.
UNION SOUTH
FIRM INDUSTRIAL AND COMMERCIAL CONTRACT RATE

(A) Availability

Available to customers in Union's Southern Delivery Zone.

(B) Applicability

To a customer who enters into a contract for the purchase or transportation of gas for a minimum term of one year that specifies a daily contracted demand between 2 400 m³ and 60 000 m³.

(C) Rates

The identified rates (excluding gas supply charges, if applicable) represent maximum prices for service. These rates may change periodically. Multi-year prices may also be negotiated which may be higher than the identified rates.

1. Bills will be rendered monthly and shall be the total of: (1)

(i) A Monthly Demand Charge

First	8 450 m ³ of daily contracted demand	69.7386	¢ per m ³
Next	19 700 m ³ of daily contracted demand	33.2119	¢ per m ³
All Over	28 150 m ³ of daily contracted demand	28.4656	¢ per m ³

(ii) A Monthly Delivery Commodity Charge

First 422 250 m ³ delivered per month		2.1576	¢ per m ³
Next volume equal to 15 days use of daily contracted demand		2.1576	¢ per m ³
For remainder of volumes delivered in the month		1.0183	¢ per m ³

Delivery - Price Adjustment (All Volumes)		-	¢ per m ³
---	--	---	----------------------

(iii) Carbon Charges

Federal Carbon Charge (if applicable)		9.7900	¢ per m ³
Facility Carbon Charge (in addition to Delivery Charge)		0.0141	¢ per m ³

(iv) Gas Supply Charge (if applicable)

The gas supply charge is comprised of charges for transportation and for commodity and fuel.
The applicable rates are provided in Schedule "A".

Note:

(1) Effective July 1, 2019, Rate M4 customers with firm only service will be charged a one-time adjustment annually set at the equivalent of one dollar per month to comply with Ontario Regulation 24/19 for the expansion of natural gas distribution systems within Ontario.

2. Overrun Charge

Authorized overrun gas is available provided that it is authorized by Union in advance. Union will not unreasonably withhold authorization. Overrun means gas taken on any day in excess of 103% of contracted daily demand. Authorized overrun will be available April 1 through October 31 at the identified authorized overrun delivery charge plus the facility carbon charge and, if applicable, the identified federal carbon charge and the total gas supply charge for utility sales provided in Schedule "A" per m³ for all volumes purchased.

Unauthorized overrun gas taken in any month shall be paid for at the identified unauthorized overrun charge plus the facility carbon charge and if applicable, the identified federal carbon charge and the total gas supply charge for utility sales provided in Schedule "A" per m³ for all gas supply volumes purchased.

Authorized Overrun Delivery Charge		4.4504	¢ per m ³
Unauthorized Overrun Delivery Charge		7.5743	¢ per m ³
Federal Carbon Charge (if applicable)		9.7900	¢ per m ³
Facility Carbon Charge (in addition to Overrun Delivery Charge)		0.0141	¢ per m ³

3. Firm Minimum Annual Charge

In each contract year, the customer shall purchase from Union or pay for a minimum volume of gas or transportation services equivalent to 146 days use of firm contracted demand. Overrun gas volumes will not contribute to the minimum volume. In the event that the customer shall not take such minimum volume the customer shall pay an amount equal to the deficiency from the minimum volume times the identified firm minimum annual delivery charge and, if applicable a gas supply commodity charge provided in Schedule "A".

Firm Minimum Annual Delivery Charge	2.3661	¢ per m ³
-------------------------------------	--------	----------------------

In the event that the contract period exceeds one year the annual minimum volume will be prorated for any part year.

4. Interruptible Service

Union may agree, in its sole discretion, to combine a firm service with an interruptible service provided that the amount of interruptible volume to be delivered and agreed upon by Union and the customer shall be no less than 350,000 m³ per year.

The price of all gas delivered by Union pursuant to any contract, contract amendment, or contract renewal shall be determined on the basis of the following schedules:

a) (i) Monthly Delivery Commodity Charge

Daily Contracted Demand Level (CD)

2 400 m ³ ≤ CD < 17 000 m ³	3.7140	¢ per m ³
17 000 m ³ ≤ CD < 30 000 m ³	3.5841	¢ per m ³
30 000 m ³ ≤ CD < 50 000 m ³	3.5158	¢ per m ³
50 000 m ³ ≤ CD ≤ 60 000 m ³	3.4679	¢ per m ³

Delivery - Price Adjustment (All Volumes)	-	¢ per m ³
---	---	----------------------

(ii) Carbon Charges

Federal Carbon Charge (if applicable)	9.7900	¢ per m ³
Facility Carbon Charge (in addition to Delivery Charge)	0.0141	¢ per m ³

(iii) Days Use of Interruptible Contract Demand

The price determined under Paragraph 4(a) of "Rates" will be reduced by the amount based on the number of Days Use of Contracted Demand as scheduled below:

For 75 days use of contracted demand	0.0530	¢ per m ³
For each additional days use of contracted demand up to a maximum of 275 days, an additional discount of	0.00212	¢ per m ³

(iv) Gas Supply Charge (if applicable)

The gas supply charge is comprised of charges for transportation and for commodity and fuel. The applicable rates are provided in Schedule "A".

(v) Monthly Charge	\$756.88	per month
--------------------	----------	-----------

- b) In each contract year, the customer shall take delivery from Union, or in any event pay for, if available and not accepted by the customer, a minimum volume of gas or transportation services as specified in the contract between the parties and which will not be less than 350 000 m³ per annum. Overrun volumes will not contribute to the minimum volume. In the event that the customer shall not take such minimum volume, the customer shall pay an amount equal to the deficiency from the minimum volume times the identified interruptible minimum annual delivery charge, and if applicable, a gas supply charge provided in Schedule "A".

In the event that the contract period exceeds one year, the annual minimum volume will be prorated for any part year.

Interruptible Minimum Annual Delivery Charge	3.9225	¢ per m ³
--	--------	----------------------

- c) Overrun gas is available without penalty provided that it is authorized by Union in advance. Union will not unreasonably withhold authorization. Overrun means gas taken on any day in excess of 105% of contracted daily demand.

Unauthorized overrun gas taken in any month shall be paid for at the identified unauthorized overrun delivery charge plus the facility carbon charge and if applicable, the identified federal carbon charge and the total gas supply charge for utility sales provided in Schedule "A" per m³ for all gas supply volumes purchased.

Unauthorized Overrun Delivery Charge	7.5743	¢ per m ³
Federal Carbon Charge (if applicable)	9.7900	¢ per m ³
Facility Carbon Charge (in addition to Overrun Delivery Charge)	0.0141	¢ per m ³

Unauthorized Overrun Non-Compliance Rate:

Unauthorized overrun gas taken any month during a period when a notice of interruption is in effect shall be paid for at the rate of 234.7200 ¢ per m³ (\$60 per GJ) for the delivery.

(D) Delayed Payment

The monthly late payment charge equal to 1.5% per month or 18% per annum (for an approximate effective rate of 19.56% per annum) multiplied by the total of all unpaid charges will be added to the bill if full payment is not received by the late payment effective date, which is 20 days after the bill has been issued.

(E) Direct Purchase

Unless otherwise authorized by Union, customers who are delivering gas to Union under direct purchase arrangements must obligate to deliver at a point(s) specified by Union, and must acquire and maintain firm transportation on all upstream pipeline systems for all volumes. Customers initiating direct purchase arrangements, who previously received Gas Supply service, must also accept, unless otherwise authorized by Union, an assignment from Union of transportation capacity on upstream pipeline systems.

(F) Bundled Direct Purchase Delivery

Where a customer elects transportation service under this rate schedule the customer must enter into a Bundled T Gas Contract with Union for delivery of gas to Union.

Bundled T Gas Contract Rates and Gas Purchase Contract Rates are described in rate schedule R1.

Effective January 1, 2023
Implemented January 1, 2023
O.E.B. Order # EB-2022-0286

Supersedes EB-2022-0133 Rate Schedule effective January 1, 2023.

ENBRIDGE GAS INC.
UNION SOUTH
INTERRUPTIBLE INDUSTRIAL AND COMMERCIAL CONTRACT RATE

(A) Availability

Available to customers in Union's Southern Delivery Zone.

(B) Applicability

To a customer who enters into a contract for the purchase or transportation of gas for a minimum term of one year that specifies a daily contracted demand between 2 400 m³ and 60 000 m³ inclusive.

(C) Rates

The identified rates (excluding gas supply charges, if applicable) represent maximum prices for service. These rates may change periodically. Multi-year prices may also be negotiated which may be higher than the identified rates.

1. Interruptible Service

The price of all gas delivered by Union pursuant to any contract, contract amendment, or contract renewal shall be determined on the basis of the following schedules:

a) (i) Monthly Delivery Commodity Charge

Daily Contracted Demand Level (CD)

2 400 m ³ ≤ CD < 17 000 m ³	3.7140	¢ per m ³
17 000 m ³ ≤ CD < 30 000 m ³	3.5841	¢ per m ³
30 000 m ³ ≤ CD < 50 000 m ³	3.5158	¢ per m ³
50 000 m ³ ≤ CD ≤ 60 000 m ³	3.4679	¢ per m ³

Delivery - Price Adjustment (All Volumes)	-	¢ per m ³
---	---	----------------------

(ii) Carbon Charges

Federal Carbon Charge (if applicable)	9.7900	¢ per m ³
Facility Carbon Charge (in addition to Delivery Charge)	0.0141	¢ per m ³

(iii) Days Use of Interruptible Contract Demand

The price determined under Paragraph 1(a) of "Rates" will be reduced by the amount based on the number of Days Use of Contracted Demand as scheduled below:

For 75 days use of contracted demand	0.0530	¢ per m ³
For each additional days use of contracted demand up to a maximum of 275 days, an additional discount of	0.00212	¢ per m ³

(iv) Gas Supply Charge (if applicable)

The gas supply charge is comprised of charges for transportation and for commodity and fuel. The applicable rates are provided in Schedule "A".

(v) Monthly Charge	\$756.88	per month
--------------------	----------	-----------

2. In each contract year, the customer shall take delivery from Union, or in any event pay for, if available and not accepted by the customer, a minimum volume of gas or transportation services as specified in the contract between the parties and which will not be less than 350 000 m³ per annum. Overrun volumes will not contribute to the minimum volume. In the event that the customer shall not take such minimum volume, the customer shall pay an amount equal to the deficiency from the minimum volume times the identified interruptible minimum annual delivery charge, and if applicable, a gas supply charge provided in Schedule "A".

In the event that the contract period exceeds one year, the annual minimum volume will be prorated for any part year.

Interruptible Minimum Annual Delivery Charge	3.9225	¢ per m ³
--	--------	----------------------

3. Overrun gas is available without penalty provided that it is authorized by Union in advance. Union will not unreasonably withhold authorization. Overrun means gas taken on any day in excess of 105% of contracted daily demand.

Unauthorized overrun gas taken in any month shall be paid for at the identified unauthorized overrun delivery charge plus the facility carbon charge and if applicable, the identified federal carbon charge and the total gas supply charge for utility sales provided in Schedule "A" per m³ for all gas supply volumes purchased.

Unauthorized Overrun Delivery Charge	7.5743	¢ per m ³
Federal Carbon Charge (if applicable)	9.7900	¢ per m ³
Facility Carbon Charge (in addition to Overrun Delivery Charge)	0.0141	¢ per m ³

Unauthorized Overrun Non-Compliance Rate:

Unauthorized overrun gas taken any month during a period when a notice of interruption is in effect shall be paid for at the rate of 234.7200 ¢ per m³ (\$60 per GJ) for the delivery.

4. Non-Interruptible Service

Union may agree, in its sole discretion, to combine an interruptible service with a firm service in which case the amount of firm daily demand to be delivered shall be agreed upon by Union and the customer.

- a) The monthly demand charge for firm daily deliveries will be 40.5865 ¢ per m³.
- b) The commodity charge for firm service shall be the rate for firm service at Union's firm rates net of a monthly demand charge of 40.5865 ¢ per m³ of daily contracted demand. The commodity charge includes the facility carbon charge related to the firm service.
- c) The interruptible commodity charge will be established under Clause 1 of this schedule.
- d) The federal carbon charge of 9.7900 ¢ per m³, if applicable.

(D) Delayed Payment

The monthly late payment charge equal to 1.5% per month or 18% per annum (for an approximate effective rate of 19.56% per annum) multiplied by the total of all unpaid charges will be added to the bill if full payment is not received by the late payment effective date, which is 20 days after the bill has been issued.

(E) Direct Purchase

Unless otherwise authorized by Union, customers who are delivering gas to Union under direct purchase arrangements must obligate to deliver at a point(s) specified by Union, and must acquire and maintain firm transportation on all upstream pipeline systems. Customers initiating direct purchase arrangements, who previously received Gas Supply service, must also accept, unless otherwise authorized by Union, an assignment from Union of transportation capacity on upstream pipeline systems.

(F) Bundled Direct Purchase Delivery

Where a customer elects transportation service under this rate schedule the customer must enter into a Bundled T Gas Contract with Union for delivery of gas to Union.

Bundled T Gas Contract Rates and Gas Purchase Contract Rates are described in rate schedule R1.

Effective January 1, 2023
Implemented January 1, 2023
O.E.B. Order # EB-2022-0286

Supersedes EB-2022-0133 Rate Schedule effective January 1, 2023.

ENBRIDGE GAS INC.
UNION SOUTH
SPECIAL LARGE VOLUME INDUSTRIAL AND COMMERCIAL CONTRACT RATE

(A) Availability

Available to customers in Union's Southern Delivery Zone.

(B) Applicability

To a Customer

- a) who enters into a contract for the purchase or transportation of gas for a minimum term of one year that specifies a combined maximum daily requirement for firm, interruptible and seasonal service of at least 60 000 m³; and
- b) who has site specific energy measuring equipment that will be used in determining energy balances.

(C) Rates

The identified rates (excluding gas supply charges, if applicable) represent maximum prices for service. These rates may change periodically. Multi-year prices may also be negotiated which may be higher than the identified rates.

1. Bills will be rendered monthly and shall be the total of:

(i) A Monthly Demand Charge

A negotiated Monthly Demand Charge for each m³ of daily contracted firm demand up to 33.8388 ¢ per m³

(ii) A Monthly Delivery Commodity Charge

(1) A Monthly Firm Delivery Commodity Charge for all firm volumes of 0.5936 ¢ per m³
and a Delivery - Price Adjustment of - ¢ per m³

(2) A Monthly Interruptible Delivery Commodity Charge for all interruptible volumes to be negotiated between Union and the customer not to exceed an annual average of 7.2427 ¢ per m³
and a Delivery - Price Adjustment of - ¢ per m³

(3) A Monthly Seasonal Delivery Commodity Charge for all seasonal volumes to be negotiated between Union and the customer not to exceed an annual average of 6.9986 ¢ per m³
and a Delivery - Price Adjustment of - ¢ per m³

(ii) Carbon Charges

Federal Carbon Charge (if applicable) 9.7900 ¢ per m³
Facility Carbon Charge (in addition to Delivery Charge) 0.0141 ¢ per m³

(iii) Gas Supply Charge (if applicable) (1)

The gas supply charge is comprised of charges for transportation and for commodity and fuel.
The applicable rates are provided in Schedule "A".

(iv) Overrun Gas

Overrun gas is available without penalty provided that it is authorized by Union in advance. Union will not unreasonably withhold authorization.

Unauthorized overrun gas taken in any month shall be paid for at the M1 rate in effect at the time the overrun occurs, including the identified facility carbon charge, and if applicable, the identified federal carbon charge and the total gas supply charge for utility sales provided in Schedule "A" per m³ for all the gas supply volumes purchased.

Federal Carbon Charge (if applicable) 9.7900 ¢ per m³
Facility Carbon Charge (in addition to Overrun Delivery Charge) 0.0141 ¢ per m³

Unauthorized Overrun Non-Compliance Rate:

Unauthorized overrun gas taken any month during a period when a notice of interruption is in effect shall be paid for at the rate of 234.7200 ¢ per m³ (\$60 per GJ) for the delivery.

Note:

(1) Effective July 1, 2019, Rate M7 customers will be charged a one-time adjustment annually set at the equivalent of one dollar per month to comply with Ontario Regulation 24/19 for the expansion of natural gas distribution systems within Ontario.

2. In negotiating the Monthly Interruptible and Seasonal Commodity Charges, the matters to be considered include:
 - (a) The volume of gas for which the customer is willing to contract,
 - (b) The load factor of the customer's anticipated gas consumption, the pattern of annual use, and the minimum annual quantity of gas which the customer is willing to contract to take or in any event pay for,
 - (c) Interruptible or curtailment provisions, and
 - (d) Competition.
3. In each contract year, the customer shall take delivery from Union, or in any event, pay for if available and not accepted by the customer, a minimum volume of gas as specified in the contract between the parties. Overrun gas volumes will not contribute to the minimum volume.
4. The contract may provide that the Monthly Demand Charge specified in Rate Section 1 above shall not apply on all or part of the daily contracted firm demand used by the customer during the testing, commissioning, phasing in, decommissioning and phasing out of gas-using equipment for a period not to exceed one year (the "transition period"). In such event, the contract will provide for a Monthly Delivery Commodity Charge to be applied on such volume during the transition at the identified commissioning and decommissioning rate plus the facility carbon charge and if applicable, the identified federal carbon charge and the total gas supply charge for utility sales provided in Schedule "A" per m³.

Commissioning and Decommissioning Rate	5.2479	¢ per m ³
Federal Carbon Charge (if applicable)	9.7900	¢ per m ³
Facility Carbon Charge (in addition to Commissioning and Decommissioning Rate)	0.0141	¢ per m ³
5. Either the utility or a customer, or potential customer, may apply to the Ontario Energy Board to fix rates and other charges different from the rates and other charges specified herein if the changed rates and other charges are considered by either party to be necessary, desirable and in the public interest.

(D) Delayed Payment

The monthly late payment charge equal to 1.5% per month or 18% per annum (for an approximate effective rate of 19.56% per annum) multiplied by the total of all unpaid charges will be added to the bill if full payment is not received by the late payment effective date, which is 20 days after the bill has been issued.

(E) Direct Purchase

Unless otherwise authorized by Union, customers who are delivering gas to Union under direct purchase arrangements must obligate to deliver at a point(s) specified by Union, and must acquire and maintain firm transportation on all upstream pipeline systems. Customers initiating direct purchase arrangements, who previously received Gas Supply service, must also accept, unless otherwise authorized by Union, an assignment from Union of transportation capacity on upstream pipeline systems.

(F) Bundled Direct Purchase Delivery and Short Term Supplemental Services

Where a customer elects transportation service and/or a short term supplemental service under this rate schedule, the customer must enter into a Contract under rate schedule R1.

Effective January 1, 2023
Implemented January 1, 2023
O.E.B. Order # EB-2022-0286

Supersedes EB-2022-0133 Rate Schedule effective January 1, 2023.

ENBRIDGE GAS INC.
UNION SOUTH
LARGE WHOLESALE SERVICE RATE

(A) Availability

Available to customers in Union's Southern Delivery Zone.

(B) Applicability

To a Distributor:

- a) who enters into a contract to purchase and/or receive delivery of a firm supply of gas for distribution to its customers; and
- b) who agrees to take or pay for an annual quantity of at least two million cubic metres; and
- c) who commenced and continued service under Rate M9 prior to January 1, 2019.

(C) Rates

The identified rates (excluding gas supply, if applicable) represent maximum prices for service. These rates may change periodically. Multi-year prices may also be negotiated which may be higher than the identified rates.

- | | |
|--|---|
| (i) A Monthly Demand Charge of established daily demand determined in accordance with the service contract, such demand charge to be computed on a calendar month basis and a pro-rata charge to be made for the fraction of a calendar month which will occur if the day of first regular delivery does not fall on the first day of a month. | 27.2284 ¢ per m ³ |
| (ii) A Delivery Commodity Charge for gas delivered of
and a Delivery - Price Adjustment of | 0.4338 ¢ per m ³
- ¢ per m ³ |
| (iii) <u>Carbon Charges</u>
Federal Carbon Charge (if applicable) | 9.7900 ¢ per m ³ |
| Facility Carbon Charge (in addition to Delivery Commodity Charge) | 0.0141 ¢ per m ³ |
| (iv) Gas Supply Charge (if applicable) | |

The gas supply charge is comprised of charges for transportation and for commodity and fuel.
The applicable rates are provided in Schedule "A".

(D) Delayed Payment

The monthly late payment charge equal to 1.5% per month or 18% per annum (for an approximate effective rate of 19.56% per annum) multiplied by the total of all unpaid charges will be added to the bill if full payment is not received by the late payment effective date, which is 20 days after the bill has been issued.

(E) Direct Purchase

Unless otherwise authorized by Union, customers who are delivering gas to Union under direct purchase arrangements must obligate to deliver at a point(s) specified by Union, and must acquire and maintain firm transportation on all upstream pipeline systems. Customers initiating direct purchase arrangements, who previously received Gas Supply service, must also accept, unless otherwise authorized by Union, an assignment from Union of transportation capacity on upstream pipeline systems.

(F) Overrun Charge

Authorized:

For all quantities on any day in excess of 103% of the customer's contractual rights, for which authorization has been received, the customer will be charged at the identified authorized overrun delivery charge plus the facility carbon charge. Overrun will be authorized by Union at its sole discretion.

Unauthorized:

For all quantities on any day in excess of 103% of the customer's contractual rights, for which authorization has not been received, the customer will be charged at the identified unauthorized overrun delivery charge plus the facility carbon charge.

Authorized Overrun Delivery Charge	1.3290 ¢ per m ³
Unauthorized Overrun Delivery Charge	36.0000 ¢ per m ³
Federal Carbon Charge (if applicable)	9.7900 ¢ per m ³
Facility Carbon Charge (in addition to Overrun Delivery Charge)	0.0141 ¢ per m ³

(G) Bundled Direct Purchase Delivery

Where a customer elects transportation service under this rate schedule the customer must enter into a Bundled T Gas Contract with Union for delivery of gas to Union.

Bundled T Gas Contract Rates and Gas Purchase Contract Rates are described in rate schedule R1.

Effective January 1, 2023
Implemented January 1, 2023
O.E.B. Order # EB-2022-0286

Supersedes EB-2022-0133 Rate Schedule effective January 1, 2023.

ENBRIDGE GAS INC.
UNION SOUTH
SMALL WHOLESAL SERVICE RATE

(A) Availability

Available to customers in Union's Southern Delivery Zone.

(B) Applicability

To a non-contract distributor who purchases and/or receives delivery of a firm supply of gas for distribution only to its own customers.

(C) Rates

The identified rates (excluding gas supply, if applicable) represent maximum prices for service. These rates may change periodically. Multi-year prices may also be negotiated which may be higher than the identified rates.

- | | |
|--|-----------------------------|
| 1. A Delivery Commodity Charge of | 8.8160 ¢ per m ³ |
| 2. <u>Carbon Charges</u> | |
| Federal Carbon Charge (if applicable) | 9.7900 ¢ per m ³ |
| Facility Carbon Charge (in addition to Delivery Commodity Charge) of | 0.0141 ¢ per m ³ |
| 3. Gas Supply Charge (if applicable) | |

The gas supply charge is comprised of charges for transportation and for commodity and fuel.
The applicable rates are provided in Schedule "A".

(D) Delayed Payment

The monthly late payment charge equal to 1.5% per month or 18% per annum (for an approximate effective rate of 19.56% per annum) multiplied by the total of all unpaid charges will be added to the bill if full payment is not received by the late payment effective date, which is 20 days after the bill has been issued.

(E) Direct Purchase

Unless otherwise authorized by Union, customers who are delivering gas to Union under direct purchase arrangements must obligate to deliver at a point(s) specified by Union, and must acquire and maintain firm transportation on all upstream pipeline systems. Customers initiating direct purchase arrangements must also accept, unless otherwise authorized by Union, an assignment from Union of transportation capacity on upstream pipeline systems.

(F) Overrun Charge

In the event that a direct purchase customer fails to deliver its contracted volumes to Union, and Union has the capability to continue to supply the customer, Union will do so. This gas shall be paid for at the identified unauthorized overrun delivery charge plus the facility carbon charge and if applicable, the total gas supply charge for utility sales provided in Schedule "A" per m³, plus 7¢ per m³ for all gas supply volumes purchased.

Unauthorized Overrun Delivery Charge	7.5743 ¢ per m ³
Federal Carbon Charge (if applicable)	9.7900 ¢ per m ³
Facility Carbon Charge (in addition to Overrun Delivery Charge)	0.0141 ¢ per m ³

(G) Bundled Direct Purchase Delivery

Where a customer elects transportation service under this rate schedule, the customer must enter into a Bundled T Gas Contract with Union for delivery of gas to Union.

Bundled T Gas Contract Rates and Gas Purchase Contract Rates are described in rate schedule R1.

Effective January 1, 2023
Implemented January 1, 2023
O.E.B. Order # EB-2022-0286

Supersedes EB-2022-0133 Rate Schedule effective January 1, 2023.

ENBRIDGE GAS INC.
UNION SOUTH
BUNDLED DIRECT PURCHASE CONTRACT RATE

(A) Availability

Available to customers in Union's Southern Delivery Zone.

(B) Applicability

To a customer who enters into a Receipt Contract or Gas Purchase Contract for delivery and/or sale of gas to Union.

(C) Rates

	<u>Demand Charge Rate/GJ/month</u>	<u>Commodity Charges/Credits Rate/GJ</u>
a) Transportation by Union For gas delivered to Union at any point other than the Ontario Point(s) of Receipt, Union will charge a customer all approved tolls and charges, incurred by Union to transport the gas to the Ontario		
b) Firm Backstop Gas Applied to the contracted Firm Backstop Gas Supply Service	\$2.499	
Backstop Gas Commodity Charge On all quantities supplied by Union to the Ontario Point(s) of Receipt		\$7.220
c) Reasonable Efforts Backstop Gas Paid on all quantities of gas supplied by Union to the customer's Point(s) of Consumption		\$8.574
d) Banked Gas Purchase T-service		Note (1)
e) Failure to Deliver Applied to all quantities not delivered to Union in the event the customer's supply fails		\$3.262
f) Short Term Storage / Balancing Service (2) Maximum		\$6.000
g) Discretionary Gas Supply Service ("DGSS")		Note (3)
h) Parkway Delivery Commitment Incentive ("PDCI")		\$(0.199)

Notes:

(1) The charge for banked gas purchases shall be the higher of the daily spot cost at Dawn in the month of or the month following the month in which gas is sold under this rate and shall not be less than Union's approved weighted average cost of gas.

(2) Short Term Storage / Balancing Service is:

- i) a combined space and interruptible deliverability service for short-term or off-peak storage in Union's storage facilities, OR
- ii) short-term firm deliverability, OR
- iii) a component of an operational balancing service offered.

In negotiating the rate to be charged for short term storage services, the matters that are to be considered include:

- i) The minimum amount of storage service to which a customer is willing to commit,
- ii) Whether the customer is contracting for firm or interruptible service during Union's peak or non-peak periods,
- iii) Utilization of facilities, and
- iv) Competition.

(3) Discretionary Gas Supply Service price reflects the "back-to-back" price plus gas supply administration charge.

Effective January 1, 2023
Implemented January 1, 2023
O.E.B. Order # EB-2022-0286

Supersedes EB-2022-0133 Rate Schedule effective January 1, 2023.

ENBRIDGE GAS INC.
UNION SOUTH
STORAGE AND TRANSPORTATION RATES FOR CONTRACT CARRIAGE CUSTOMERS

(A) Availability

Available to customers in Union's Southern Delivery Zone.

(B) Applicability

To a customer:

- a) whose qualifying annual transportation volume for combined firm and interruptible service is at least 2 500 000 m³ or greater and has a daily firm contracted demand up to 140,870 m³; and
- b) who enters into a Carriage Service Contract with Union for the transportation or the storage and transportation of Gas for use at facilities located within Union's gas franchise area; and
- c) who has meters with electronic recording at each Point of Consumption; and
- d) who has site specific energy measuring equipment that will be used in determining energy balances; and
- e) for whom Union has determined transportation and/or storage capacity is available

For the purposes of qualifying for a rate class, the total quantities of gas consumed or expected to be consumed on the customer's contiguous property will be used, irrespective of the number of meters installed.

(C) Rates

The following rates shall be charged for all quantities contracted or handled as appropriate. The identified rates represent maximum prices for service. These rates may change periodically. Multi-year prices may also be negotiated, which may be higher than the identified rates.

STORAGE SERVICE:

	Demand Charge <u>Rate/GJ/mo</u>	Commodity Charge <u>Rate/GJ</u>	For Customers Providing Their Own Compressor Fuel	
			<u>Fuel Ratio</u>	<u>Commodity Charge Rate/GJ</u>
a) Annual Firm Storage Space Applied to contracted Maximum Annual Storage Space	\$0.012			
b) Annual Firm Injection/Withdrawal Right: Applied to the contracted Maximum Annual Firm Injection/Withdrawal Right				
Union provides deliverability Inventory	\$1.984			
Customer provides deliverability Inventory (4)	\$1.473			
c) Incremental Firm Injection Right: Applied to the contracted Maximum Incremental Firm Injection Right	\$1.473			
d) Annual Interruptible Withdrawal Right: Applied to the contracted Maximum Annual Interruptible Withdrawal Right	\$1.473			

	Demand Charge <u>Rate/GJ/mo</u>	Commodity Charge <u>Rate/GJ</u>	<u>For Customers Providing Their Own Compressor Fuel</u>	
			Fuel Ratio	Commodity Charge <u>Rate/GJ</u>
e) Withdrawal Commodity Paid on all quantities withdrawn from storage up to the Maximum				
Daily Storage Withdrawal Quantity		\$0.042	0.445%	\$0.012
f) Injection Commodity Paid on all quantities injected into storage up to the Maximum Daily Storage Injection Quantity		\$0.042	0.445%	\$0.012
g) Short Term Storage / Balancing Service Maximum		\$6.000		

Notes:

1. Demand charges for Annual Services are paid monthly during the term of the contract for not less than one year unless Union, in its sole discretion, accepts a term of less than one year. Demand charges apply whether Union or the customer provides the fuel.
2. Annual Firm Injection Rights are equal to 100% of their respective Annual Firm Withdrawal Rights. Injection Rights in excess of the Annual Firm Injection Rights will be charged at the Incremental Firm Injection Right.
3. Annual Firm Storage Space

The maximum storage space available to a customer at the rates specified herein is determined by one of the following storage allocation methodologies:

3.1 Aggregate Excess

Aggregate excess is the difference between the customer's total 151-day winter consumption (November 1 through March 31) and the customer's average daily consumption (Daily Contract Quantity) for the contract year multiplied by 151 days of winter. This calculation will be done using two years of historical data (with 25% weighting for each year) and one year of forecast data (with 50% weighting). If a customer is new, or an existing customer is undergoing a significant change in operations, the allocation will be based on forecast consumption only, as negotiated between Union and the customer. Once sufficient historical information is available for the customer, the standard calculation will be done. At each contract renewal, the aggregate excess calculation will be performed to set the new space allocation.

3.2 Obligated daily contract quantity multiple of 15

Obligated daily contract quantity is the firm daily quantity of gas which the customer must deliver to Union. The 15 x obligated daily contract quantity calculation will be done using the daily contract quantity for the upcoming contract year. At each contract renewal, the 15 x obligated daily contract quantity calculation will be performed to set the new space allocation.

Customers may contract for less than their maximum entitlement of firm storage space

4. Annual Injection/Withdrawal Right

The maximum level of deliverability available to a customer at the rates specified herein is determined by one of the following methodologies

4.1 The greater of obligated daily contract quantity or firm daily contract demand less obligated daily contract quantity.

Customers may contract for less than their maximum entitlement of deliverability. A customer may contract up to this maximum entitlement with a combination of firm and interruptible deliverability as specified in Section (C) Storage Service.

5. Additional storage space or deliverability, in excess of the allocated entitlements per Notes 3 and 4, may be available at market prices.
6. Storage Space and Withdrawal Rights are not assignable to any other party without the prior written consent of Union.

7. Deliverability Inventory being defined as 20% of annual storage space
8. Short Term Storage / Balancing Service is:
 - i) a combined space and interruptible deliverability service for short-term or off-peak storage in Union's storage facilities, or
 - ii) short-term firm deliverability, or
 - iii) a component of an operational balancing service offered

In negotiating the rate to be charged for service, the matters that are to be considered include

- i) The minimum amount of storage service to which a customer is willing to commit
- ii) Whether the customer is contracting for firm or interruptible service during Union's peak or non-peak periods
- iii) Utilization of facilities, and
- iv) Competition.

TRANSPORTATION CHARGES:

	Demand Charge	Union Providing Compressor Fuel Commodity Charge	For Customers Providing Their Own Compressor Fuel	
	Rate/m ³ /mo	Rate/m ³	Fuel Ratio (4)	Commodity Charge
				Rate/m ³
a) Annual Firm Transportation Applied to the Firm Daily Contract Demand				
First 28,150 m ³ per month	44.5954 ¢			
Next 112,720 m ³ per month	31.6762 ¢			
b) Firm Transportation Commodity Paid on all firm quantities redelivered to the customer's Point(s) of Consumption Commodity Charge (All volumes)		0.2615 ¢	0.358%	0.1683 ¢
c) Interruptible Transportation Commodity Paid on all interruptible quantities redelivered to the customer's Point(s) of Consumption Maximum		7.2427 ¢	0.358%	7.1495 ¢
d) Carbon Charges				
Federal Carbon Charge (if applicable)		9.7900 ¢		9.7900 ¢
Facility Carbon Charge (in addition to Transportation Commodity Charge(s))		0.0141 ¢		0.0141 ¢

Notes:

1. All demand charges are paid monthly during the term of the contract for not less than one year unless Union, at its sole discretion, accepts a term of less than one year. Demand charges apply whether Union or the customer provides the fuel.
2. In negotiating the rate to be charged for the transportation of gas under Interruptible Transportation, the matters that are to be considered include:
 - a) The amount of the interruptible transportation for which customer is willing to contract
 - b) The anticipated load factor for the interruptible transportation quantities
 - c) Interruptible or curtailment provisions, and
 - d) Competition.
3. In each contract year, the customer shall pay for a Minimum Interruptible Transportation Activity level as specified in the Contract. Overrun activity will not contribute to the minimum activity level.
4. Transportation fuel ratios do not apply to customers served from dedicated facilities directly connected to third party transmission systems with custody transfer metering at the interconnect.
5. Either Union or a customer, or potential customer, may apply to the Ontario Energy Board to fix rates and other charges different from the rates and other charges specified herein if the changed rates and other charges are considered by either party to be necessary, desirable and in the public interest.

SUPPLEMENTAL CHARGES:

Rates for supplemental services are provided in Schedule "A"

Notes:

1. All demand charges are paid monthly during the term of the contract for not less than one year unless Union, in its sole discretion, accepts a term of less than one year.

OVERRUN SERVICE:

1. Annual Storage Space

Authorized

Authorized Overrun is provided as Storage/Balancing Service. It is payable on all quantities on any Day in excess of the customer's contracted Maximum Storage Space. Overrun will be authorized by Union at its sole discretion. Storage Space Overrun equal to the customer's firm deliveries from TCPL: less the customer's Firm Daily Contract Demand, all multiplied by the Days of Interruption called during the period of November 1 to March 31, will be automatically authorized until the following July 1.

Unauthorized

If in any month, the customer has gas in storage in excess of the contracted Maximum Storage Space, and which has not been authorized by Union or provided for under a short term supplemental storage service, such an event will constitute an occurrence of Unauthorized Overrun. The Unauthorized Overrun rate will be \$6.000 per GJ applied to the greatest excess for each occurrence.

If on any Day the gas storage balance for the account of the customer is less than zero, the Unauthorized Overrun charge will apply for each GJ of gas below a zero inventory level and this amount of gas shall be deemed not to have been withdrawn from storage. The gas shall be deemed to have been sold to the customer at the highest spot price at Dawn in the month of occurrence and the month following occurrence as identified in the Canadian Gas Price Reporter and shall not be less than Union's approved weighted average cost of gas. If the customer has contracted to provide its own deliverability inventory, the zero inventory level shall be deemed to mean twenty percent (20%) of the Annual Firm Storage Space.

2. Injection, Withdrawals and Transportation

Authorized

The following Overrun rates are applied to any quantities transported, injected or withdrawn in excess of 103% of the Contract parameters. Overrun will be authorized by Union at its sole discretion.

Automatic authorization of Injection Overrun will be given during all Days a customer has been interrupted

	<u>Firm or Interruptible Service</u>		
	<u>Union Providing Compressor Fuel Commodity Charge</u>	<u>For Customers Providing Their Own Compressor Fuel Fuel Ratio</u>	<u>Commodity Charge</u>
Storage Injections	\$0.141/GJ	0.964%	\$0.077/GJ
Storage Withdrawals	\$0.141/GJ	0.964%	\$0.077/GJ
Transportation	1.7277 ¢/m ³	0.358%	1.6345 ¢/m ³
<u>Carbon Charges</u>			
Federal Carbon Charge (if applicable)	9.7900 ¢/m ³		9.7900 ¢/m ³
Facility Carbon Charge (in addition to Transportation Commodity Charge)	0.0141 ¢/m ³		0.0141 ¢/m ³

Unauthorized

For all quantities on any Day in excess of 103% of the customer's contractual rights, for which authorization has not been received, the customer will be charged the identified unauthorized overrun charge, as appropriate.

Unauthorized Overrun Storage Injections and Withdrawals Charge	\$1.936	per GJ
Unauthorized Overrun Transportation Charge	7.5743	¢ per m ³
Carbon Charges		
Federal Carbon Charge (if applicable)	9.7900	¢ per m ³
Facility Carbon Charge (in addition to Overrun Transportation Charge)	0.0141	¢ per m ³

Unauthorized Overrun Non-Compliance Rate:

Unauthorized overrun gas taken any month during a period when a notice of interruption is in effect shall be paid for at the rate of 234.7200 ¢ per m³ (\$60 per GJ) for the delivery.

3. Storage / Balancing Service

Authorized

The following Overrun rates are applied to any quantities stored in excess of the Contract parameters. Overrun will be authorized by Union Gas at its sole discretion.

	Firm Service <u>Rate/GJ</u>
Space	\$6.000
Injection / Withdrawal Maximum	\$6.000

OTHER SERVICES & CHARGES:

1. Monthly Charge

In addition to the rates and charges described previously for each Point of Consumption, a Monthly Charge shall be applied as follows:

Monthly Charge	\$2,156.61
----------------	------------

2. Diversion of Gas

The availability of the right to divert gas will be based on Union's ability to accommodate the diversion. The price to be charged for the right to divert shall be determined through negotiation.

3. Delivery Obligations

Unless otherwise authorized by Union, all other customers who are delivering gas to Union under direct purchase arrangements must obligate to deliver at a point(s) specified by Union and must acquire and maintain firm transportation on all upstream pipeline systems. Customers initiating direct purchase arrangements, who previously received Gas Supply service, must also accept, unless otherwise authorized by Union, an assignment from Union of transportation capacity on upstream pipeline systems.

4. Additional Service Information

Additional information on Union's T1 service offering can be found at:
www.uniongas.com/business/account-services/unionline/contracts-rates/T1-service-features

The additional information consists of, but is not limited to, the following

- i. Storage space and deliverability entitlement;
- ii. The determination of gas supply receipt points and delivery obligations
- iii. The nomination schedule;
- iv. The management of multiple redelivery points by a common fuel manager; and
- v. The availability of supplemental transactional services including title transfers

5. Parkway Delivery Commitment Incentive ("PDCI")

For all Parkway Delivery Obligation ("PDO") volumes delivered to Union

Rate/GJ

PDCI

\$(0.199)

(D) Delayed Payment

The monthly late payment charge equal to 1.5% per month or 18% per annum (for an approximate effective rate of 19.56% per annum) multiplied by the total of all unpaid charges will be added to the bill if full payment is not received by the late payment effective date, which is 20 days after the bill has been issued.

Effective January 1, 2023
Implemented January 1, 2023
O.E.B. Order # EB-2022-0286

Supersedes EB-2022-0133 Rate Schedule effective January 1, 2023

ENBRIDGE GAS INC.
UNION SOUTH
STORAGE AND TRANSPORTATION RATES FOR CONTRACT CARRIAGE CUSTOMERS

(A) Availability

Available to customers in Union's Southern Delivery Zone.

(B) Applicability

To a customer:

- a) who has a daily firm contracted demand of at least 140 870 m³. Firm and/or interruptible daily contracted demand of less than 140,870 m³ cannot be combined for the purposes of qualifying for this rate class; and
- b) who enters into a Carriage Service Contract with Union for the transportation or the storage and transportation of Gas for use at facilities located within Union's gas franchise area; and
- c) who has meters with electronic recording at each Point of Consumption; and
- d) who has site specific energy measuring equipment that will be used in determining energy balances; and
- e) for whom Union has determined transportation and/or storage capacity is available.

For the purposes of qualifying for a rate class, the total quantities of gas consumed or expected to be consumed on the customer's contiguous property will be used, irrespective of the number of meters installed.

(C) Rates

The following rates shall be charged for all quantities contracted or handled as appropriate. The identified rates represent maximum prices for service. These rates may change periodically. Multi-year prices may also be negotiated, which may be higher than the identified rates.

STORAGE SERVICE:

	<u>Demand Charge Rate/GJ/mo</u>	<u>Commodity Charge Rate/GJ</u>	<u>For Customers Providing Their Own Compressor Fuel</u>	
			<u>Fuel Ratio</u>	<u>Commodity Charge Rate/GJ</u>
a) Annual Firm Storage Space Applied to contracted Maximum Annual Storage Space	\$0.012			
b) Annual Firm Injection/Withdrawal Right: Applied to the contracted Maximum Annual Firm Injection/Withdrawal Right Union provides deliverability Inventory	\$1.984			
Customer provides deliverability Inventory (4)	\$1.473			
c) Incremental Firm Injection Right: Applied to the contracted Maximum Incremental Firm Injection Right	\$1.473			
d) Annual Interruptible Withdrawal Right: Applied to the contracted Maximum Annual Interruptible Withdrawal Right	\$1.473			

	Demand Charge Rate/GJ/mo	Commodity Charge Rate/GJ	For Customers Providing Their Own Compressor Fuel	
			Fuel Ratio	Commodity Charge Rate/GJ
e) Withdrawal Commodity Paid on all quantities withdrawn from storage up to the Maximum Daily Storage Withdrawal Quantity		\$0.042	0.445%	\$0.012
f) Injection Commodity Paid on all quantities injected into storage up to the Maximum Daily Storage Injection Quantity		\$0.042	0.445%	\$0.012
g) Short Term Storage / Balancing Service Maximum		\$6.000		
h) Daily Variance Account Interruptible Injections/Withdrawals Paid on all quantities withdrawn from and injected into the Daily Variance Account up to the Maximum Injection/Withdrawal Quantity		\$0.141	0.964%	\$0.077

Notes:

1. Demand charges for Annual Services are paid monthly during the term of the contract for not less than one year unless Union, in its sole discretion, accepts a term of less than one year. Demand charges apply whether Union or the customer provides the fuel.
2. Annual Firm Injection Rights are equal to 100% of their respective Annual Firm Withdrawal Rights. Injection Rights in excess of the Annual Firm Injection Rights will be charged at the Incremental Firm Injection Right.
3. Annual Firm Storage Space

The maximum storage space available to a customer at the rates specified herein is determined by one of the following storage allocation methodologies:

3.1 Aggregate Excess

Aggregate excess is the difference between the customer's total 151-day winter consumption (November 1 through March 31) and the customer's average daily consumption (Daily Contract Quantity) for the contract year multiplied by 151 days of winter. This calculation will be done using two years of historical data (with 25% weighting for each year) and one year of forecast data (with 50% weighting). If a customer is new, or an existing customer is undergoing a significant change in operations, the allocation will be based on forecast consumption only, as negotiated between Union and the customer. Once sufficient historical information is available for the customer, the standard calculation will be done. At each contract renewal, the aggregate excess calculation will be performed to set the new space allocation.

3.2 Obligated daily contract quantity multiple of 15

Obligated daily contract quantity is the firm daily quantity of gas which the customer must deliver to Union. The 15 x obligated daily contract quantity calculation will be done using the daily contract quantity for the upcoming contract year. At each contract renewal, the 15 x obligated daily contract quantity calculation will be performed to set the new space allocation.

3.3 For new, large (daily firm transportation demand requirements in excess of 1,200,000 m³/day) gas fired power generation customers, storage space is determined by peak hourly consumption x 24 x 4 days. Should the customer elect firm deliverability less than their maximum entitlement (see Note 4.2), the maximum storage space available at the rates specified herein is 10 x firm storage deliverability contracted, not to exceed peak hourly consumption x 24 x 4 days.

3.4 Contract Demand multiple of 10

For customers with non-obligated supply and who are not eligible for Section 3.3 above, the maximum storage space is determined as 9 x firm daily Contract Demand and the Daily Variance Account maximum storage space is determined as 1 x firm daily Contract Demand.

Customers may contract for less than their maximum entitlement of firm storage space.

4. Annual Injection/Withdrawal Right

The maximum level of deliverability available to a customer at the rates specified herein is determined by one of the following methodologies:

4.1 The greater of obligated daily contract quantity or firm daily contract demand less obligated daily contract quantity.

4.2 For new, large (daily firm transportation demand requirements in excess of 1,200,000 m³/day) gas fired power generation customers, the maximum entitlement of firm storage deliverability is 24 times the customer's peak hourly consumption, with 1.2% firm deliverability available at the rates specified herein.

4.3 For customers with non-obligated supply and are not eligible for Section 4.2 above, the firm storage deliverability is determined as 1.2% of firm storage space, excluding the firm storage space associated with the Daily Variance Account. For the Daily Variance Account, the storage deliverability is available on an interruptible basis up to the customer's firm contracted demand.

Customers may contract for less than their maximum entitlement of deliverability. A customer may contract up to this maximum entitlement with a combination of firm and interruptible deliverability as specified in Section (C) Storage Service.

5. Additional storage space or deliverability, in excess of the allocated entitlements per Notes 3 and 4, may be available at market prices.
6. Storage Space and Withdrawal Rights are not assignable to any other party without the prior written consent of Union.
7. Deliverability Inventory being defined as 20% of annual storage space.
8. Short Term Storage / Balancing Service is:
- i) a combined space and interruptible deliverability service for short-term or off-peak storage in Union's storage facilities, or
 - ii) short-term firm deliverability, or
 - iii) a component of an operational balancing service offered.

In negotiating the rate to be charged for service, the matters that are to be considered include:

- i) The minimum amount of storage service to which a customer is willing to commit,
- ii) Whether the customer is contracting for firm or interruptible service during Union's peak or non-peak periods,
- iii) Utilization of facilities, and
- iv) Competition.

TRANSPORTATION CHARGES:

	Demand Charge	Union Providing Compressor Fuel	For Customers Providing Their Own Compressor Fuel	
		Commodity Charge	Fuel Ratio (5)	Commodity Charge
	<u>Rate/m³/mo</u>	<u>Rate/m³</u>		<u>Rate/m³</u>
a) Annual Firm Transportation Demand Applied to the Firm Daily Contract Demand				
First 140,870 m ³ per month	33.1606 ¢			
All over 140,870 m ³ per month	18.4774 ¢			
b) Firm Transportation Commodity Paid on all firm quantities redelivered to the customer's Point(s) of Consumption Commodity Charge (All volumes)		0.1224 ¢	0.309%	0.0420 ¢
c) Interruptible Transportation Commodity Paid on all interruptible quantities redelivered to the customer's Point(s) of Consumption Maximum		7.2427 ¢	0.309%	7.1623 ¢
d) Carbon Charges				
Federal Carbon Charge (if applicable)		9.7900 ¢		9.7900 ¢
Facility Carbon Charge (in addition to Transportation Commodity Charge(s))		0.0141 ¢		0.0141 ¢

Notes:

1. All demand charges are paid monthly during the term of the contract for not less than one year unless Union, at its sole discretion, accepts a term of less than one year. Demand charges apply whether Union or the customer provides the fuel.
2. Effective January 1, 2007, new customers and existing customers with incremental daily firm demand requirements in excess of 1,200,000 m³/day and who are directly connected to i) the Dawn-Trafalgar transmission system in close proximity to Parkway or ii) a third party pipeline, have the option to pay for service using a Billing Contract Demand. The Billing Contract Demand shall be determined by Union such that the annual revenues over the term of the contract will recover the invested capital, return on capital and operating and maintenance costs associated with the dedicated service in accordance with Union's system expansion policy. The firm transportation demand charge will be applied to the Billing Contract Demand. For customers choosing the Billing Contract Demand option, the authorized transportation overrun rate will apply to all volumes in excess of the Billing Contract Demand but less than the daily firm demand requirement.
3. In negotiating the rate to be charged for the transportation of gas under Interruptible Transportation, the matters that are to be considered include:
 - a) The amount of the interruptible transportation for which customer is willing to contract,
 - b) The anticipated load factor for the interruptible transportation quantities,
 - c) Interruptible or curtailment provisions, and
 - d) Competition.
4. In each contract year, the customer shall pay for a Minimum Interruptible Transportation Activity level as specified in the Contract. Overrun activity will not contribute to the minimum activity level.
5. Transportation fuel ratios do not apply to customers served from dedicated facilities directly connected to third party transmission systems with custody transfer metering at the interconnect.
6. Firm transportation fuel ratio does not apply to new customers or existing customers with incremental daily firm demand requirements in excess of 1,200,000 m³/day that contract for M12 Dawn to Parkway transportation service equivalent to 100% of their daily firm demand requirement. If a customer with a daily firm demand requirement in excess of 1,200,000 m³/day contracts for M12 Dawn to Parkway transportation service at less than 100% of their firm daily demand requirement, the firm transportation fuel ratio will be applicable to daily volumes not transported under the M12 transportation contract.
7. Either Union or a customer, or potential customer, may apply to the Ontario Energy Board to fix rates and other charges different from the rates and other charges specified herein if the changed rates and other charges are considered by either party to be necessary, desirable and in the public

SUPPLEMENTAL CHARGES:

Rates for supplemental services are provided in Schedule "A".

Notes:

1. All demand charges are paid monthly during the term of the contract for not less than one year unless Union, in its sole discretion, accepts a term of less than one year.

OVERRUN SERVICE:

1. Annual Storage Space

Authorized

Authorized Overrun is provided as Storage/Balancing Service. It is payable on all quantities on any Day in excess of the customer's contracted Maximum Storage Space. Overrun will be authorized by Union at its sole discretion. Storage Space Overrun equal to the customer's firm deliveries from TCPL: less the customer's Firm Daily Contract Demand, all multiplied by the Days of Interruption called during the period of November 1 to March 31, will be automatically authorized until the following July 1. Authorized Overrun is not applicable to the Daily Variance Account.

Unauthorized

If in any month, the customer has gas in storage in excess of the contracted Maximum Storage Space, and which has not been authorized by Union or provided for under a short term supplemental storage service, such an event will constitute an occurrence of Unauthorized Overrun. The Unauthorized Overrun rate will be \$6.000 per GJ applied to the greatest excess for each occurrence.

If on any Day the gas storage balance for the account of the customer is less than zero, the Unauthorized Overrun charge will apply for each GJ of gas below a zero inventory level and this amount of gas shall be deemed not to have been withdrawn from storage. The gas shall be deemed to have been sold to the customer at the highest spot price at Dawn in the month of occurrence and the month following occurrence as identified in the Canadian Gas Price Reporter and shall not be less than Union's approved weighted average cost of gas. If the customer has contracted to provide its own deliverability inventory, the zero inventory level shall be deemed to mean twenty percent (20%) of the Annual Firm Storage Space.

2. Injection, Withdrawals and Transportation

Authorized

The following Overrun rates are applied to any quantities transported, injected or withdrawn in excess of 103% of the Contract parameters. Overrun will be authorized by Union at its sole discretion. The Authorized Overrun rates are not applicable to the Daily Variance Account.

Automatic authorization of Injection Overrun will be given during all Days a customer has been interrupted.

	Union Providing	For Customers Providing	
	Compressor Fuel	Their Own Compressor Fuel	
	Commodity	Fuel	Commodity
	Charge	Ratio	Charge
Storage Injections	\$0.141/GJ	0.964%	\$0.077/GJ
Storage Withdrawals	\$0.141/GJ	0.964%	\$0.077/GJ
Transportation	1.2126 ¢/m ³	0.309%	1.1322 ¢/m ³
<u>Carbon Charges</u>			
Federal Carbon Charge (if applicable)	9.7900 ¢/m ³		9.7900 ¢/m ³
Facility Carbon Charge (in addition to Transportation Commodity Charge)	0.0141 ¢/m ³		0.0141 ¢/m ³

Unauthorized

For all quantities on any Day in excess of 103% of the customer's contractual rights, for which authorization has not been received, the customer will be charged the identified unauthorized overrun charge, as appropriate. For the Daily Variance Account, this unauthorized storage overrun rate will be charged on all quantities in excess of the Daily Variance Account maximum injection/withdrawal quantity.

Unauthorized Overrun Storage Injections and Withdrawals Charge	\$1.936	per GJ
Unauthorized Overrun Transportation Charge	7.5743	¢ per m ³
<u>Carbon Charges</u>		
Federal Carbon Charge (if applicable)	9.7900	¢ per m ³
Facility Carbon Charge (in addition to Overrun Transportation Charge)	0.0141	¢ per m ³

Unauthorized Overrun Non-Compliance Rate:

Unauthorized overrun gas taken any month during a period when a notice of interruption is in effect shall be paid for at the rate of 234.7200 ¢ per m³ (\$60 per GJ) for the delivery.

3. Storage / Balancing Service

Authorized

The following Overrun rates are applied to any quantities stored in excess of the Contract parameters. Overrun will be authorized by Union Gas at its sole discretion.

	Firm Service Rate/GJ
Space	\$6.000
Injection / Withdrawal Maximum	\$6.000

OTHER SERVICES & CHARGES:

1. Monthly Charge

In addition to the rates and charges described previously for each Point of Consumption, a Monthly Charge shall be applied as follows:

Monthly Charge	\$6,804.81
----------------	------------

2. Diversion of Gas

The availability of the right to divert gas will be based on Union's ability to accommodate the diversion. The price to be charged for the right to divert shall be determined through negotiation.

3. Delivery Obligations

The delivery options available to customers are detailed at:
www.uniongas.com/business/account-services/unionline/contracts-rates/T1-service-features

Unless otherwise authorized by Union, all other customers who are delivering gas to Union under direct purchase arrangements must obligate to deliver at a point(s) specified by Union and must acquire and maintain firm transportation on all upstream pipeline systems. Customers initiating direct purchase arrangements, who previously received Gas Supply service, must also accept, unless otherwise authorized by Union, an assignment from Union of transportation capacity on upstream pipeline systems.

4. Nominations

Effective January 1, 2007, new customers and existing customers with incremental daily firm demand requirements in excess of 1,200,000 m³/day who have non obligated deliveries may contract to use Union's 5 additional nomination windows (13 in total) for the purposes of delivering gas to Union. These windows are in addition to the standard NAESB and TCPL STS nomination windows. Customers taking the additional nomination window service will pay an additional monthly demand charge of \$0.077/GJ/day/month multiplied by the non-obligated daily contract quantity.

5. Additional Service Information

Additional information on Union's T2 service offering can be found at:
www.uniongas.com/business/account-services/unionline/contracts-rates/T1-service-features

The additional information consists of, but is not limited to, the following:

- i. Storage space and deliverability entitlement;
- ii. The determination of gas supply receipt points and delivery obligations;
- iii. The nomination schedule;
- iv. The management of multiple redelivery points by a common fuel manager; and
- v. The availability of supplemental transactional services including title transfers.

6. Parkway Delivery Commitment Incentive ("PDCI")

For all Parkway Delivery Obligation ("PDO") volumes delivered to Union.

Rate/GJ

PDCI

\$(0.199)

(D) Delayed Payment

The monthly late payment charge equal to 1.5% per month or 18% per annum (for an approximate effective rate of 19.56% per annum) multiplied by the total of all unpaid charges will be added to the bill if full payment is not received by the late payment effective date, which is 20 days after the bill has been issued.

Effective January 1, 2023
Implemented January 1, 2023
O.E.B. Order # EB-2022-0286

Supersedes EB-2022-0133 Rate Schedule effective January 1, 2023.

ENBRIDGE GAS INC.
UNION SOUTH
STORAGE AND TRANSPORTATION RATES FOR CONTRACT CARRIAGE CUSTOMERS

(A) Availability

Available to customers in Union's Southern Delivery Zone.

(B) Applicability

To a Distributor:

- a) whose minimum annual transportation of natural gas is 700 000 m³ or greater; and
- b) who enters into a Carriage Service Contract with Union for the transportation or the storage and transportation of Gas for distribution to its customers; and
- c) who has meters with electronic recording at each Point of Redelivery; and
- d) for whom Union has determined transportation and/or storage capacity is available.
- e) who commenced and continued service under Rate T3 prior to January 1, 2019.

(C) Rates

The following rates shall be charged for all quantities contracted or handled as appropriate. The identified rates represent maximum prices for service. These rates may change periodically. Multi-year prices may also be negotiated, which may be higher than the identified rates.

STORAGE SERVICE:

	Demand Charge <u>Rate/GJ/mo</u>	Commodity Charge <u>Rate/GJ</u>	For Customers Providing <u>Their Own Compressor Fuel</u>	
			<u>Fuel Ratio</u>	<u>Commodity Charge Rate/GJ</u>
a) Annual Firm Storage Space Applied to contracted Maximum Annual Storage Space	\$0.012			
b) Annual Firm Injection/Withdrawal Right: Applied to the contracted Maximum Annual Firm Injection/Withdrawal Right Union provides deliverability Inventory	\$1.984			
Customer provides deliverability Inventory (4)	\$1.473			
c) Incremental Firm Injection Right: Applied to the contracted Maximum Incremental Firm Injection Right	\$1.473			
d) Annual Interruptible Withdrawal Right: Applied to the contracted Maximum Annual Interruptible Withdrawal Right	\$1.473			
e) Withdrawal Commodity Paid on all quantities withdrawn from storage up to the Maximum Daily Storage Withdrawal Quantity		\$0.042	0.445%	\$0.012
f) Injection Commodity Paid on all quantities injected into storage up to the Maximum Daily Storage Injection Quantity		\$0.042	0.445%	\$0.012
g) Short Term Storage / Balancing Service Maximum		\$6.000		

Notes:

1. Demand charges for Annual Services are paid monthly during the term of the contract for not less than one year unless Union, in its sole discretion, accepts a term of less than one year. Demand charges apply whether Union or the customer provides the fuel.
2. Annual Firm Injection Rights are equal to 100% of their respective Annual Firm Withdrawal Rights. Injection Rights in excess of the Annual Firm Injection Rights will be charged at the Incremental Firm Injection Right.
3. Annual Firm Storage Space

The maximum storage space available to a customer at the rates specified herein is determined by one of the following storage allocation methodologies:

3.1 Aggregate Excess

Aggregate excess is the difference between the customer's total 151-day winter consumption (November 1 through March 31) and the customer's average daily consumption (Daily Contract Quantity) for the contract year multiplied by 151 days of winter. This calculation will be done using two years of historical data (with 25% weighting for each year) and one year of forecast data (with 50% weighting). If a customer is new, or an existing customer is undergoing a significant change in operations, the allocation will be based on forecast consumption only, as negotiated between Union and the customer. Once sufficient historical information is available for the customer, the standard calculation will be done. At each contract renewal, the aggregate excess calculation will be performed to set the new space allocation.

3.2 Obligated daily contract quantity multiple of 15

Obligated daily contract quantity is the firm daily quantity of gas which the customer must deliver to Union. The 15 x obligated daily contract quantity calculation will be done using the daily contract quantity for the upcoming contract year. At each contract renewal, the 15 x obligated daily contract quantity calculation will be performed to set the new space allocation.

Customers may contract for less than their maximum entitlement of firm storage space.

4. Annual Injection/Withdrawal Right

The maximum level of deliverability available to a customer at the rates specified herein is determined to be the greater of obligated daily contract quantity or firm daily contract demand less obligated daily contract quantity.

Customers may contract for less than their maximum entitlement of deliverability. A customer may contract up to this maximum entitlement with a combination of firm and interruptible deliverability as specified in Section (C) Storage Service.

5. Additional storage space or deliverability, in excess of the allocated entitlements per Notes 3 and 4, may be available at market prices.
6. Storage Space and Withdrawal Rights are not assignable to any other party without the prior written consent of Union.
7. Deliverability Inventory being defined as 20% of annual storage space.
8. Short Term Storage / Balancing Service is:
 - i) a combined space and interruptible deliverability service for short-term or off-peak storage in Union's storage facilities, OR
 - ii) short-term firm deliverability, OR
 - iii) a component of an operational balancing service offered.

In negotiating the rate to be charged for this service, the matters that are to be considered include:

- i) The minimum amount of storage service to which a customer is willing to commit,
- ii) Whether the customer is contracting for firm or interruptible service during Union's peak or non-peak periods,
- iii) Utilization of facilities, and
- iv) Competition.

TRANSPORTATION CHARGES:

	Demand Charge	Union Providing	For Customers Providing	
		Compressor Fuel	Their Own Compressor Fuel	
		Commodity	Fuel	Commodity
		Charge	Ratio	Charge
	<u>Rate/m³/mo</u>	<u>Rate/m³</u>		<u>Rate/m³</u>
a) Annual Firm Transportation Demand Applied to the Firm Daily Contract Demand	20.7133 ¢			
b) Firm Transportation Commodity Paid on all firm quantities redelivered to the Customer's Point(s) of Redelivery		0.2284 ¢	0.419%	0.1193 ¢
c) Carbon Charges				
Federal Carbon Charge (if applicable)		9.7900 ¢		9.7900 ¢
Facility Carbon Charge (in addition to Transportation Commodity Charge)		0.0141 ¢		0.0141 ¢

Notes:

1. All demand charges are paid monthly during the term of the contract for not less than one year unless Union, in its sole discretion, accepts a term of less than one year. Demand charges apply whether Union or the customer provides the fuel.

SUPPLEMENTAL CHARGES

Rates for supplemental services are provided in Schedule "A".

Notes:

1. All demand charges are paid monthly during the term of the contract for not less than one year unless Union, in its sole discretion, accepts a term of less than one year.

OVERRUN SERVICE

1. Annual Storage Space

Authorized

Authorized Overrun is provided as Storage/Balancing Service. It is payable on all quantities on any Day in excess of the customer's contracted Maximum Storage Space. Overrun will be authorized by Union at its sole discretion.

Unauthorized

If in any month, the customer has gas in storage in excess of the contracted Maximum Storage Space, and which has not been authorized by Union or provided for under a short term supplemental storage service, such an event will constitute an occurrence of Unauthorized Overrun. The Unauthorized Overrun rate will be \$6.000 per GJ applied to the greatest excess for each occurrence.

If on any Day, the gas storage balance for the account of the customer is less than zero, the Unauthorized Overrun charge will apply for each GJ of gas below a zero inventory level and this amount of gas shall be deemed not to have been withdrawn from storage. The gas shall be deemed to have been sold to the customer at the highest spot price at Dawn in the month of occurrence and the month following occurrence as identified in the Canadian Gas Price Reporter and shall not be less than Union's approved weighted average cost of gas. If the customer has contracted to provide its own deliverability inventory, the zero inventory level shall be deemed to mean twenty percent (20%) of the Annual Firm Storage Space.

2. Injection, Withdrawals and Transportation

Authorized

The following Overrun rates are applied to any quantities transported, injected or withdrawn in excess of 103% of the Contract parameters. Overrun will be authorized by Union at its sole discretion.

	Union Providing	For Customers Providing	
	Compressor Fuel	Fuel	Commodity
	Commodity	Ratio	Charge
	Charge		
Storage Injections	\$0.141/GJ	0.964%	\$0.077/GJ
Storage Withdrawals	\$0.141/GJ	0.964%	\$0.077/GJ
Transportation	0.9094 ¢/m ³	0.419%	0.8003 ¢/m ³
<u>Carbon Charges</u>			
Federal Carbon Charge (if applicable)	9.7900 ¢/m ³		9.7900 ¢/m ³
Facility Carbon Charge (in addition to Transportation Commodity Charge)	0.0141 ¢/m ³		0.0141 ¢/m ³

Unauthorized

For all quantities on any Day in excess of 103% of the customer's contractual rights, for which authorization has not been received, the customer will be charged the identified unauthorized overrun charge, as appropriate.

Unauthorized Overrun Storage Injections and Withdrawals Charge	\$9.202	per GJ
Unauthorized Overrun Transportation Charge	36.0000	¢ per m ³
<u>Carbon Charges</u>		
Federal Carbon Charge (if applicable)	9.7900	¢ per m ³
Facility Carbon Charge (in addition to Overrun Transportation Charge)	0.0141	¢ per m ³

3. Short Term Storage Services

Authorized

The following Overrun rates are applied to any quantities stored in excess of the Contract parameters. Overrun will be authorized by Union Gas at its sole discretion.

	Firm Service
	Rate/GJ
Space	\$6.000
Injection / Withdrawal Maximum	\$6.000

OTHER SERVICES & CHARGES

1. Monthly Charge

In addition to the rates and charges described previously for each Point of redelivery a Monthly Charge shall be applied to each specific customer as follows:

	<u>Monthly Charge</u>
City of Kitchener	\$ 22,703.73
EPCOR Natural Gas (Aylmer)	\$ 3,485.25
Six Nations	\$ 1,161.75

If a customer combines Sales Service with Contract Carriage Service, the monthly charge will be prorated such that the customer will under both services pay no more than the above monthly charge.

2. Diversion of Gas

The availability of the right to divert gas will be based on Union's ability to accommodate the diversion. The price to be charged for the right to divert shall be determined through negotiation.

3. Unless otherwise authorized by Union, customers who are delivering gas to Union under direct purchase arrangements must obligate to deliver at a point(s) specified by Union and must acquire and maintain firm transportation on all upstream pipeline systems. Customers initiating direct purchase arrangements must also accept, unless otherwise authorized by Union, an assignment from Union of transportation capacity on upstream pipeline systems.

4. Parkway Delivery Commitment Incentive ("PDCI")

For all Parkway Delivery Obligation ("PDO") volumes delivered to Union.	<u>Rate/GJ</u>
PDCI	\$(0.199)

(D) Delayed Payment

The monthly late payment charge equal to 1.5% per month or 18% per annum (for an approximate effective rate of 19.56% per annum) multiplied by the total of all unpaid charges will be added to the bill if full payment is not received by the late payment effective date, which is 20 days after the bill has been issued.

Effective January 1, 2023
Implemented January 1, 2023
O.E.B. Order # EB-2022-0286

Supersedes EB-2022-0133 Rate Schedule effective January 1, 2023.

Effective
2023-01-01
Schedule "A"

ENBRIDGE GAS INC.
UNION SOUTH
GAS SUPPLY CHARGES

(A) Availability:

Available to customers in Union's Southern Delivery Zone.

(B) Applicability:

To all sales customers served under Rate M1, Rate M2, Rate M4, Rate M5A, Rate M7, Rate M9, Rate M10 and storage and transportation customers taking supplemental services under Rate T1, Rate T2 and Rate T3.

(C) Rates:

cents / m³

Utility Sales

Commodity and Fuel	25.9526 (1)
Commodity and Fuel - Price Adjustment	6.4295 (2)
Transportation	-
Total Gas Supply Commodity Charge	<u>32.3821</u>

Voluntary RNG Program (if applicable) (3)

Monthly Charge - Rate M1 and Rate M2	\$ 2.00
--------------------------------------	---------

Minimum Annual Gas Supply Commodity Charge

Rate M4 Firm and Rate M5A Interruptible Contract	0.2085
--	--------

Storage and Transportation Supplemental Services - Rate T1, Rate T2 & Rate T3

\$/GJ

Monthly demand charges:

Firm gas supply service	34.121
Firm backstop gas	2.499

Commodity charges:

Gas supply	6.653
Backstop gas	7.220

Reasonable Efforts Backstop Gas	8.574
---------------------------------	-------

Supplemental Inventory	Note (4)
------------------------	----------

Supplemental Gas Sales Service (cents / m ³)	30.2026
--	---------

Failure to Deliver: Applied to quantities not delivered to Union in the event the customer's supply fails	3.262
---	-------

Discretionary Gas Supply Service (DGSS)	Note (5)
---	----------

Notes:

- (1) The Commodity and Fuel rate includes a gas supply administration charge of 0.2085 cents/m³.
- (2) Prospective recovery of gas supply deferral accounts.
- (3) The Voluntary RNG Program Charge is a fixed monthly charge applicable to customers who elect to participate in the Company's Voluntary RNG Program to fund the incremental cost of purchasing renewable natural gas as part of system supply. The charge will be applicable for a minimum term of one billing month, renewing automatically monthly until terminated by the customer or until the Company terminates the Voluntary RNG Program, whichever occurs earlier. The fixed monthly charge will apply to applicable customers whether or not they consume natural gas within the billing period.
- (4) The charge for banked gas purchases shall be the higher of the daily spot gas cost at Dawn in the month of or the month following the month in which gas is sold under this rate and shall not be less than Union's approved weighted average cost of gas.
- (5) Reflects the "back to back" price plus a gas supply administration charge.

Effective January 1, 2023
Implemented January 1, 2023
O.E.B. Order # EB-2022-0286

Supersedes EB-2022-0133 Rate Schedule effective January 1, 2023.

ENBRIDGE GAS INC.
UNION SOUTH
STORAGE RATES FOR UNBUNDLED CUSTOMERS

(A) Availability

Available to customers in Union's Southern Delivery Zone.

(B) Applicability

To a customer, or an agent, who is authorized to service residential and non-contract commercial and industrial end-users paying for the Monthly Fixed Charge and Delivery charge under Rate M1 or Rate M2:

- a) who enters into an Unbundled Service Contract with Union for the storage of Gas for use at facilities located within Union's gas franchise area;
- b) who contracts for Standard Peaking Service (SPS) with Union unless the customer can demonstrate that it has a replacement to the deliverability available in the SPS physically tied into Union's system and an OEB approved rate to provide the SPS replacement service;
- c) who accepts daily estimates of consumption at Points of Consumption as prepared by Union so that they may nominate an equivalent amount from storage, upstream transportation, or Ontario Producers authorized to sell to third parties;
- d) who nominates injections and withdrawals from storage and deliveries on upstream pipeline systems daily or Ontario Producers authorized to sell to third parties;
- e) for whom Union has determined storage capacity is available; and
- f) who accepts a monthly bill as prepared by Union.

(C) Rates

The following rates shall be charged for all volumes contracted or handled as appropriate. The identified rates represent maximum prices for service. These rates may change periodically. Multi-year prices may also be negotiated, which may be higher than the identified rates.

STORAGE SERVICE

	<u>Demand Charge</u> <u>Rate/GJ/mo</u>	<u>Fuel</u> <u>Ratio</u>	<u>Commodity Charge</u> <u>Rate/GJ</u>
i) Standard Storage Service (SSS)			
a) Combined Storage Space & Deliverability Applied to contracted Maximum Storage Space	\$0.028		
b) Injection Commodity		0.445%	\$0.030
c) Withdrawal Commodity		0.445%	\$0.030
ii) Standard Peaking Service (SPS)			
a) Combined Storage Space & Deliverability Applied to contracted Maximum Storage Space	\$0.144		
b) Injection Commodity		0.445%	\$0.030
c) Withdrawal Commodity		0.964%	\$0.030
iii) Supplemental Service			
a) Incremental Firm Injection Right: (5) Applied to the contracted Maximum Incremental Firm Injection Right	\$1.317		

	<u>Demand Charge Rate/GJ/mo</u>	<u>Fuel Ratio</u>	<u>Commodity Charge Rate/GJ</u>
b) Incremental Firm Withdrawal Right: (5) Applied to the contracted Maximum Incremental Firm Withdrawal Right	\$1.317		
c) Short Term Storage / Balancing Service - Maximum			\$6.000

Notes:

1. Demand charges for Annual Services are paid monthly during the term of the Contract, which shall not be less than one year, unless Union, in its sole discretion, accepts a term of less than one year.
2. Daily Firm Injection and Withdrawal Rights shall be pursuant to the Storage Contract.
3. Storage Space, Withdrawal Rights, and Injection Rights are not assignable to any other party without the prior written consent of Union and where necessary, approval from the Ontario Energy Board.
4. Short Term Storage / Balancing service (less than 2 years) is:
 - i) a combined space and interruptible deliverability service for short-term or off-peak storage in Union's storage facilities, OR
 - ii) short-term incremental firm deliverability, OR
 - iii) a component of an operational balancing service offered.

In negotiating the rate to be charged for service, the matters that are to be considered include:

- i) The minimum amount of storage service to which a customer is willing to commit,
- ii) Whether the customer is contracting for firm or interruptible service during Union's peak or non-peak periods,
- iii) Utilization of facilities,
- iv) Competition, and
- v) Term.

5. Union's ability to offer incremental injection and withdrawal rights is subject to annual asset availability.

OVERRUN SERVICE

1. Injection and Withdrawal

Authorized	<u>Fuel Ratio</u>	<u>Commodity Charge Rate/GJ</u>
Injection	0.964%	\$0.073
Withdrawal	0.964%	\$0.073

Unauthorized

If in any month, the customer has gas in storage in excess of the contracted Maximum Storage Space or the gas storage balance for the account of the customer is less than zero or the customer has injected or withdrawn volumes from storage which exceeds their contractual rights, and which has not been authorized by Union or provided for under a short term storage/balancing service, such an event will constitute an occurrence of Unauthorized Overrun. The Unauthorized Overrun rate during the November 1 to April 15 period will be \$60.00 per GJ. The Unauthorized Overrun rate during the April 16 to October 31 period will be \$6.000 per GJ.

OTHER SERVICES & CHARGES

1. Unless otherwise authorized by Union, customers who are delivering gas to Union under direct purchase arrangements must commit to provide a call at Parkway, throughout the winter period, for a specified number of days. Customers initiating direct purchase arrangements, who previously received Gas Supply service, must also accept, unless otherwise authorized by Union, an assignment from Union of transportation capacity on upstream pipeline systems.

2. Parkway Delivery Commitment Incentive ("PDCI")

For all Parkway Delivery Obligation ("PDO") volumes delivered to Union.

Rate/GJ

PDCI

\$(0.199)

(D) Delayed Payment

The monthly late payment charge equal to 1.5% per month or 18% per annum (for an approximate effective rate of 19.56% per annum) multiplied by the total of all unpaid charges will be added to the bill if full payment is not received by the late payment effective date, which is 20 days after the bill has been issued.

Effective January 1, 2023
Implemented January 1, 2023
O.E.B. Order # EB-2022-0286

Supersedes EB-2022-0133 Rate Schedule effective January 1, 2023.

ENBRIDGE GAS INC.
UNION SOUTH
TRANSPORTATION RATES

(A) Applicability

The charges under this schedule shall be applicable to a Shipper who enters into a Transportation Service Contract with Union.

Applicable Points

Dawn as a receipt point: Dawn (TCPL), Dawn (Facilities), Dawn (Tecumseh), Dawn (Vector) and Dawn (TSLE).
Dawn as a delivery point: Dawn (Facilities).

(B) Services

Transportation Service under this rate schedule shall be for transportation on Union's Dawn - Parkway facilities.

(C) Rates

The identified rates represent maximum prices for service. These rates may change periodically.
Multi-year prices may also be negotiated, which may be higher than the identified rates.

	Monthly Demand Charges (applied to daily contract demand) <u>Rate/GJ</u>	<u>Fuel and Commodity Charges</u>		
		<u>Union Supplied Fuel Fuel and Commodity Charge Rate/GJ</u>	<u>Shipper Supplied Fuel</u>	
			<u>Fuel Ratio %</u>	<u>AND</u>
<u>Firm Transportation (1), (5)</u>				
Dawn to Parkway	\$3.760	Monthly fuel and commodity rates shall be in accordance with schedule "C".	Monthly fuel ratios shall be in accordance with schedule "C".	
Dawn to Kirkwall	\$3.190			
Kirkwall to Parkway	\$0.570			
<u>M12-X Firm Transportation</u>				
Between Dawn, Kirkwall and Parkway	\$4.648	Monthly fuel and commodity rates shall be in accordance with schedule "C".	Monthly fuel ratios shall be in accordance with schedule "C".	
<u>Limited Firm/Interruptible Transportation (1)</u>				
Dawn to Parkway – Maximum	\$9.024	Monthly fuel and commodity rates shall be in accordance with schedule "C".	Monthly fuel ratios shall be in accordance with schedule "C".	
Dawn to Kirkwall – Maximum	\$9.024			
Parkway (TCPL / EGT) to Parkway (Cons) / Lisgar (2)	n/a	n/a	0.173%	
<u>Carbon Charge (applied to all quantities transported)</u>				
Facility Carbon Charge		\$0.004	\$0.004	

(C) Rates (Cont'd)

Authorized Overrun (3)

Authorized overrun rates will be payable on all quantities in excess of Union's obligation on any day. The overrun charges payable will be calculated at the following rates. Overrun will be authorized at Union's sole discretion.

Fuel and Commodity Charges

	Union Supplied Fuel	Shipper Supplied Fuel	
	Fuel and Commodity Charge Rate/GJ	Fuel Ratio %	AND Commodity Charge Rate/GJ
<u>Transportation Overrun</u>			
Dawn to Parkway	Monthly fuel and commodity rates shall be in accordance with schedule "C".	Monthly fuel ratios shall be in accordance with schedule "C".	\$0.124
Dawn to Kirkwall			\$0.105
Kirkwall to Parkway			\$0.019
Parkway (TCPL) Overrun (4)	n/a	0.783%	n/a
<u>M12-X Firm Transportation</u>			
Between Dawn, Kirkwall and Parkway	Monthly fuel and commodity rates shall be in accordance with schedule "C".	Monthly fuel ratios shall be in accordance with schedule "C".	\$0.153
<u>Carbon Charge (applied to all quantities transported)</u>			
Facility Carbon Charge	\$0.004		\$0.004

Unauthorized Overrun

Authorized Overrun rates will be payable on all quantities up to 2% in excess of Union's contractual obligation.

The Unauthorized Overrun shall be the higher of the reported daily spot price of gas at either Dawn, Parkway, Niagara or Iroquois in the month of or the month following the month in which the overrun occurred plus 25% for all usage on any day in excess of 102% of Union's contractual obligation.

Nomination Variances

Where Union and the shipper have entered into a Limited Balancing Agreement ("LBA"), the rate for unauthorized parking or drafting which results from nomination variances shall equal the "Balancing Fee" rate as described under Article XXII of TransCanada PipeLines Transportation Tariff.

Notes for Section (C) Rates:

- (1) The annual transportation commodity charge is calculated by application of the YCRR Formula, as per Section (D). The annual transportation fuel required is calculated by application of the YCR Formula, as per Section (D).
- (2) This rate is for westerly transportation within the Parkway yard, from Parkway (TCPL) or Parkway (EGT) to Parkway (Cons) or Lisgar.
- (3) For purposes of applying the YCRR Formula or YCR Formula (Section (D)) to transportation overrun quantities, the transportation commodity revenue will be deemed to be equal to the commodity charge of the applicable service as detailed in Section (B).
- (4) This ratio will be applied to all gas quantities for which Union is obligated to deliver to Parkway (Cons) or Lisgar and has agreed to deliver to Parkway (TCPL) or Parkway (EGT) on an interruptible basis. This will be in addition to any rate or ratio paid for transportation easterly to Parkway (Cons) or Lisgar.
- (5) A demand charge of \$0.077/GJ/day/month will be applicable for customers contracting for firm all day transportation service in addition to the demand charges appearing on this schedule for firm transportation service to either Kirkwall or Parkway.

(D) Transportation Commodity

The annual fuel charge in kind or in dollars for transportation service in any contract year shall be equal to the sum of the application of the following equation applied monthly for the 12 months April through March (The "YCRR" or "YCR" Formula). An appropriate adjustment in the fuel charges will be made in May for the previous 12 months ending March 31st to obtain the annual fuel charges as calculated using the applicable "YCRR" or "YCR" Formula. At Union's sole discretion Union may make more frequent adjustments than once per year. The YCRR and YCR adjustments must be paid/remitted to/from Shippers at Dawn within one billing cycle after invoicing.

$$YCR = \sum_{1}^{4} [(0.001730 \times (QT1 + QT3)) + (DSFx(QT1 + QT3)) + F_{ST}] \text{ For June 1 to Sept. 30}$$

plus

$$\sum_{5}^{12} [(0.001730 \times (QT1 + QT3)) + (DWFxQT1) + F_{WT}] \text{ For Oct. 1 to May 31}$$

$$YCRR = \sum_{1}^{4} [(0.001730 \times (QT1 + QT3)) + (DSFx(QT1 + QT3)) + F_{ST}] \times R \text{ For June 1 to Sept. 30}$$

plus

$$\sum_{5}^{12} [(0.001730 \times (QT1 + QT3)) + (DWFxQT1) + F_{WT}] \times R \text{ For Oct. 1 to May 31}$$

where: DSF = 0.00000 for Dawn summer fuel requirements
DWF = 0.0020 for Dawn winter fuel requirements

in which:

YC Yearly Commodity Required

The sum of 12 separate monthly calculations of Commodity Quantities required for the period from April through March

YCRR Yearly Commodity Revenue Required

The sum of 12 separate monthly calculations of Commodity Revenue required for the period April through March

QT1 Monthly quantities in GJ transported easterly hereunder received at Dawn at not less than 4 850 kPa but less than 5 860 kPa (compression required at Dawn).

QT3 Monthly quantities in GJ transported westerly hereunder received at the Parkway Delivery Point.

F_{WT} The individual Shipper's monthly share of compressor fuel used in GJ which was required at Union's Lobo, Bright, Trafalgar and Parkway Compressor Stations ("Lobo", "Bright", "Trafalgar" and "Parkway") to transport the same Shipper's QT1 monthly quantities easterly.

Lobo, Bright, Trafalgar and Parkway compressor fuel required by each Shipper will be calculated each month

The monthly Lobo and Bright compressor fuel will be allocated to each Shipper in the same proportion as the Shipper's monthly quantities transported is to the monthly transported quantity for all users including Union.

The monthly Parkway and Trafalgar compressor fuel used will be allocated to each Shipper in the same proportion as the monthly quantity transported to Parkway (TCPL) for each user is to the total monthly quantity transported for all users including Union.

(D) Transportation Commodity (Cont'd)

F_{ST} The individual Shipper's monthly share of compressor fuel used in GJ which was required at Union's Lobo, Bright, Trafalgar and Parkway compressor stations to transport the same Shipper's quantity on the Trafalgar system.

Lobo, Bright, Trafalgar and Parkway compressor fuel required by each Shipper will be calculated each month

R Union's weighted average cost of gas in \$/GJ.

Notes

(i) In the case of Easterly flow, direct deliveries by TCPL at Parkway to Union or on behalf of Union to Union's Transportation Shippers will be allocated to supply Union's markets on the Dawn-Parkway facilities starting at Parkway and proceeding westerly to successive laterals until exhausted.

(E) Provision for Compressor Fuel

For a Shipper that has elected to provide its own compressor fuel.

Transportation Fuel

On a daily basis, the Shipper will provide Union at the delivery point and delivery pressure as specified in the contract, a quantity (the "Transportation Fuel Quantity") representing the Shipper's share of compressor fuel and unaccounted for gas for transportation service on Union's system.

The Transportation Fuel Quantity will be determined on a daily basis, as follows:

Transportation Fuel Quantity = Transportation Quantity x Transportation Fuel Ratio.

In the event that the actual quantity of fuel supplied by the Shipper was different from the actual fuel quantity as calculated using the YCR formula, an adjustment will be made in May for the previous 12 months ending March 31st.

Nominations

The Shipper will be required to nominate its Transportation Fuel Quantity in addition to its normal nominations for transportation services.

(F) Terms of Service

The General Terms & Conditions applicable to this rate schedule shall be in accordance with the attached Schedule "A" for contracts in effect before October 1, 2010. The General Terms & Conditions applicable to this rate schedule shall be in accordance with the attached Schedule "A 2010" for contracts in effect on or after October 1, 2010.

(G) Nominations

Nominations under this rate schedule shall be in accordance with the attached Schedule "B" for contracts in effect before October 1, 2010. Nominations under this rate schedule shall be in accordance with the attached Schedule "B 2010" for contracts in effect on or after October 1, 2010.

(H) Monthly Fuel Rates and Ratios

Monthly fuel rates and ratios under this rate schedule shall be in accordance with Schedule "C"

(I) Receipt and Delivery Points and Pressures

Receipt and Delivery Points and Pressures under this rate schedule shall be in accordance with Schedule "D 2010" for contracts in effect on or after October 1, 2010.

Effective January 1, 2023
Implemented January 1, 2023
O.E.B. Order # EB-2022-0286

Supersedes EB-2022-0133 Rate Schedule effective January 1, 2023

**UNION SOUTH - RATE M12
GENERAL TERMS & CONDITIONS**

I. DEFINITIONS

Except where the context expressly requires or states another meaning, the following terms, when used in these General Terms & Conditions and in any contract into which these General Terms & Conditions are incorporated, shall be construed to have the following meanings:

1. "Contract" shall refer to the Contract to which these General Terms & Conditions shall apply, and into which they are incorporated;
2. "cubic metre" shall mean the volume of gas which occupies one cubic metre when such gas is at a temperature of 15 degrees Celsius, and at a pressure of 101.325 kilopascals absolute;
3. "day" shall mean a period of twenty-four (24) consecutive hours beginning at 9:00 a.m. Central Standard time. The reference date for any day shall be the calendar date upon which the twenty-four (24) hour period shall commence;
4. "delivery" shall mean any gas that is delivered by Union into Shipper's possession, or to the possession of Shipper's agent;
5. "firm" shall mean service not subject to curtailment or interruption except under Articles XI and XII of this Schedule "A";
6. "gas" shall mean gas as defined in the Ontario Energy Board Act, 1998, S.O. 1998, c.15, Sch. B, as amended, supplemented or re-enacted from time to time;
7. "gross heating value" shall mean the total heat expressed in megajoules per cubic metre (MJ/m³) produced by the complete combustion at constant pressure of one (1) cubic metre of gas with air, with the gas free of water vapour and the temperature of the gas, air and products of combustion at standard temperature and all water formed by the combustion reaction condensed to the liquid state;
8. "interruptible service" shall mean service subject to curtailment or interruption, after notice, at any time;
9. "Interconnecting Pipeline" shall mean a pipeline that directly connects to the Union pipeline system;
10. "joule" (J) shall mean the work done when the point of application of a force of one (1) newton is displaced a distance of one (1) metre in the direction of the force. The term "megajoule" (MJ) shall mean 1,000,000 joules. The term "gigajoule" (GJ) shall mean 1,000,000,000 joules;
11. "limited interruptible service" shall mean gas service subject to interruption or curtailment on a limited number of days as specified in the Contract;
12. "m³" shall mean cubic metre of gas and "10³m³" shall mean 1,000 cubic metres of gas;
13. "month" shall mean the period beginning at 9:00 a.m. Central Standard time on the first day of a calendar month and ending at 9:00 a.m. Central Standard time on the first day of the following calendar month;
14. "OEB" means the Ontario Energy Board;
15. "pascal" (Pa) shall mean the pressure produced when a force of one (1) newton is applied to an area of one (1) square metre. The term "kilopascal" (kPa) shall mean 1,000 pascals;
16. "receipt" shall mean any gas that is delivered into Union's possession, or the possession of Union's agent;
17. "Shipper" shall have the meaning as defined in the Contract and shall also include Shipper's agent(s);

18. "TCPL" means TransCanada PipeLines Limited;
19. "cricondenthem hydrocarbon dewpoint" shall mean the highest hydrocarbon dewpoint temperature on the phase envelope;
20. "hydrocarbon dewpoint" shall mean temperature at a specific pressure where hydrocarbon vapour condensation begins;
21. "specific gravity" shall mean density of the gas divided by density of air, with both at a temperature of 15 degrees Celsius, and at a pressure of 101.325 kilopascals absolute;
22. "Wobbe Number" shall mean gross heating value of the gas divided by the square root of its specific gravity;
23. "Union" shall mean Enbridge Gas Inc. operating as Union Gas.

II. GAS QUALITY

1. Natural Gas: The minimum gross heating value of the gas delivered to/by Union hereunder, shall be thirty-six (36) megajoules per cubic metre. The maximum gross heating value of the gas delivered to/by Union hereunder shall be forty point two (40.2) megajoules per cubic metre. The gas to be delivered hereunder to Union may be a commingled supply from Shipper's gas sources of supply. The gas to be delivered by Union may be a commingled supply from Union's sources of gas supply; provided, however, that helium, natural gasoline, butane, propane and other hydrocarbons, except methane, may be removed prior to delivery to Shipper. Further, Union may subject, or permit the subjection of, the gas to compression, dehydration, cooling, cleaning and other processes.
2. Freedom from objectionable matter: The gas to be delivered to/by Union hereunder,
 - a. shall be commercially free from bacteria, sand, dust, gums, crude oils, lubricating oils, liquids, chemicals or compounds used in the production, treatment, compression or dehydration of the gas or any other objectionable substance in sufficient quantity so as to render the gas toxic, unmerchantable or cause injury to or interference with the proper operation of the lines, regulators, meters or other appliances through which it flows,
 - b. shall not contain more than seven (7) milligrams of hydrogen sulphide per cubic metre of gas nor more than four hundred and sixty (460) milligrams of total sulphur per cubic metre of gas,
 - c. shall not contain more than five (5) milligrams of mercaptan sulphur per cubic metre of gas,
 - d. shall not contain more than two point zero (2.0) molar percent by volume of carbon dioxide in the gas,
 - e. shall not contain more than zero point four (0.4) molar percent by volume of oxygen in the gas,
 - f. shall not contain more than zero point five (0.5) molar percent by volume of carbon monoxide in the gas,
 - g. shall not contain more than four point zero (4.0) molar percent by volume of hydrogen in the gas,
 - h. shall not contain more than sixty-five (65) milligrams of water vapour per cubic metre of gas,
 - i. shall not have a cricondenthem hydrocarbon dewpoint exceeding minus eight (-8) degrees Celsius,
 - j. shall have Wobbe Number from forty seven point fifty (47.50) megajoules per cubic metre of gas to fifty one point forty six (51.46) megajoules per cubic metre of gas, maximum of one point five (1.5) mole percent by volume of butane plus (C4+) in the gas, and maximum of four point zero (4.0) mole percent by volume of total inerts in the gas in order to be interchangeable with other Interconnecting Pipeline gas.

SCHEDULE "A"

3. Non-conforming Gas: In addition to any other right or remedy of a party, each party shall be entitled to refuse to accept delivery of any gas which does not conform to any of the specifications set out in this Article II.
4. Quality of Gas Received: The quality of the gas to be received by Union hereunder is to be of a merchantable quality and in accordance with the quality standards as set out by Union in this Article II, but, Union will also accept gas of a quality as set out in any other Interconnecting Pipeline's general terms and conditions, provided that all Interconnecting Pipelines accept such quality of gas. In addition to any other right or remedy of a party, each party shall be entitled to refuse to accept delivery of any gas which does not conform to any of the specifications set out in Union's M12 Rate Schedule.

III. MEASUREMENTS

1. Storage, Transportation, and/or Sales Unit: The unit of the gas delivered to Union shall be a megajoule or a gigajoule. The unit of gas transported or stored by Union shall be a megajoule or a gigajoule. The unit of gas delivered by Union shall be a megajoule, a gigajoule, a cubic metre (m³) or one thousand cubic metres (10³m³) at Union's discretion.
2. Determination of Volume and Energy:
 - a. The volume and energy amounts determined under the Contract shall be determined in accordance with the Electricity and Gas Inspection Act (Canada), RSC 1985, c E-4- (the "**Act**") and the Electricity and Gas Inspection Regulations, SOR 86/131 (the "**Regulations**"), and any documents issued under the authority of the Act and Regulations and any amendments thereto.
 - b. The supercompressibility factor shall be determined in accordance with either the "Manual for Determination of Supercompressibility Factors for Natural Gas" (PAR Project NX-19) published in 1962 or with American Gas Association Transmission Measurement Committee Report No. 8, Nov. 1992, at Union's discretion, all as amended from time to time.
 - c. The volume and/or energy of the gas delivered to/by Union hereunder shall be determined by the measurement equipment designated in Article VII herein.
 - d. Upon request by Union, Shipper shall obtain measurement of the total quantity of gas received by Union hereunder from the Interconnecting Pipeline. Such measurement shall be done in accordance with established practices between Union and the Interconnecting Pipeline.

IV. RECEIPT POINT AND DELIVERY POINT

1. Unless otherwise specified in the Contract, the point or points of receipt for all gas to be covered hereunder shall be on the outlet side of the measuring stations located at or near the point or points of connection specified in the Contract, where Union takes possession of the gas.
2. Unless otherwise specified in the Contract, the point or points of delivery for all gas to be covered hereunder shall be on the outlet side of the measuring stations located at or near the point or points of connection as specified in the Contract where Shipper takes possession of the gas.

V. POSSESSION OF AND RESPONSIBILITY FOR GAS

Intentionally blank

VI. FACILITIES ON SHIPPER'S PROPERTY

SCHEDULE "A"

Except under those conditions where Union is delivering to TCPL for TCPL or Shipper at Union's Parkway Point of Delivery, or to an Interconnecting Pipeline, or where otherwise specified in the Contract, the following will apply:

1. Construction and Maintenance: Union, at its own expense may construct, maintain and operate on Shipper's property at the delivery point a measuring station properly equipped with a meter or meters and any other necessary measuring equipment for properly measuring the gas redelivered under the Contract. Shipper will grant to Union a lease and/or rights-of-way over property of Shipper as required by Union to install such facilities and to connect same to Union's pipeline.
2. Entry: Union, its servants, agents and each of them may at any reasonable time on notice (except in cases of emergency) to Shipper or his duly authorized representative enter Shipper's property for the purpose of constructing, maintaining, removing, operating and/or repairing station equipment.
3. Property: The said station and equipment will be and remain the property of Union notwithstanding it is constructed on and attached to the realty of Shipper, and Union may at its own expense remove it upon termination of the Contract and will do so if so requested by Shipper.

VII. MEASURING EQUIPMENT

1. Metering by Union: Union will install and operate meters and related equipment as required and in accordance with the Act and Regulations referenced in Article III herein.
2. Metering by Others: In the event that all or any gas delivered to/by Union hereunder is measured by a meter that is owned and operated by an Interconnecting Pipeline, then Union and Shipper agree to accept that metering for the purpose of determining the volume and energy of gas delivered to/by Union on behalf of the Shipper. The standard of measurement and tests for the gas delivered to/by Union hereunder shall be in accordance with the general terms and conditions as incorporated in that Interconnecting Pipeline company's gas tariff as approved by their regulatory body.
3. Check Measuring Equipment: Shipper may install, maintain and operate, at the redelivery point, at its own expense, such check measuring equipment as desired, provided that such equipment shall be so installed as not to interfere with the operation of Union's measuring equipment at or near the delivery point, and shall be installed, maintained and operated in conformity with the same standards and specifications applicable to Union's metering facilities.
4. Rights of Parties: The measuring equipment installed by either party, together with any building erected by it for such equipment, shall be and remain its property. However, Union and Shipper shall have the right to have representatives present at the time of any installing, reading, cleaning, changing, repairing, inspecting, testing, calibrating, or adjusting done in connection with the other's measuring equipment used in measuring or checking the measurement of deliveries of gas to/by Union under the Contract. Either party will give the other party reasonable notice of its intention to carry out the acts herein specified. The records from such measuring equipment shall remain the property of their owner, but upon request each will submit to the other its records and charts, together with calculations therefrom, for inspection and verification, subject to return within ten (10) days after receipt thereof.
5. Calibration and Test of Measuring Equipment: The accuracy of Union's measuring equipment shall be verified by Union at reasonable intervals, and if requested, in the presence of representatives of Shipper, but Union shall not be required to verify the accuracy of such equipment more frequently than once in any thirty (30) day period. In the event either party notifies the other that it desires a special test of any measuring equipment, the parties shall co-operate to secure a prompt verification of the accuracy of such equipment. The expense of any such special test, if called for by Shipper, shall be borne by Shipper if the measuring equipment tested is found to be in error by not more than two per cent (2%). If, upon test, any measuring equipment is found to be in error by not more than two per cent (2%), previous recordings of such equipment shall be considered accurate in computing redeliveries of gas, but such equipment shall be adjusted at once to record as near to absolute accuracy as possible. If the test conducted shows a percentage of inaccuracy greater than two percent (2%), the financial adjustment, if any, shall be calculated in accordance with the Act and Regulations, as may be amended from time to time and in accordance with any successor statutes and regulations.

SCHEDULE "A"

6. Preservation of Metering Records: Union and Shipper shall each preserve for a period of at least six (6) years all test data, and other relevant records.
7. Error in Metering or Meter Failure: In the event of an error in metering or a meter failure, (such error or failure being determined through check measurement by Union or any other available method), then Shipper shall enforce its rights as Shipper with the Interconnecting Pipeline(s) to remedy such error or failure including enforcing any inspection and/or verification rights and procedures.

VIII. BILLING

1. Monthly Billing Date: Union shall render bills on or before the 10th day of each month for all services furnished during the preceding month. Such charges may be based on estimated quantities, if actual quantities are unavailable in time to prepare the billing. Union shall provide, in a succeeding month's billing, an adjustment based on any difference between actual quantities and estimated quantities, without any interest charge. If presentation of a bill to Shipper is delayed after the 10th day of the month, then the time of payment shall be extended accordingly, unless Shipper is responsible for such delay.
2. Right of Examination: Both Union and Shipper shall have the right to examine at any reasonable time the books, records and charts of the other to the extent necessary to verify the accuracy of any statement, chart or computation made under or pursuant to the provisions of the Contract.

IX. PAYMENTS

1. Monthly Payments: Shipper shall pay the invoiced amount directly into Union's bank account as directed on the invoice on or before the twentieth (20th) day of each month. If the payment date is not a business day, then payment must be received in Union's account on the first business day preceding the twentieth (20th) day of the month.
2. Remedies for Non-payment: Should Shipper fail to pay all of the amount of any bill as herein provided when such amount is due,
 - a. Shipper shall pay to Union interest on the unpaid portion of the bill accruing at a rate per annum equal to the minimum commercial lending rate of Union's principal banker in effect from time to time from the due date until the date of payment.
 - b. If such failure to pay continues for thirty (30) days after payment is due, Union, in addition to any other remedy it may have under the Contract, may suspend service(s) until such amount is paid. Notwithstanding such suspension, all demand charges shall continue to accrue hereunder as if such suspension were not in place.

If Shipper in good faith disputes the amount of any such bill or part thereof Shipper shall pay to Union such amounts as it concedes to be correct. At any time thereafter, within twenty (20) days of a demand made by Union, Shipper shall furnish financial assurances satisfactory to Union, guaranteeing payment to Union of the amount ultimately found due upon such bill after a final determination. Such a final determination may be reached either by agreement, arbitration decision or judgement of the courts, as may be the case. Union shall not be entitled to suspend service(s) because of such non-payment unless and until default occurs in the conditions of such financial assurances or default occurs in payment of any other amount due to Union hereunder.

Notwithstanding the foregoing paragraph(s), Shipper is not relieved from the obligation to continue its deliveries of gas to Union under the terms of any agreement, where Shipper has contracted to deliver specified quantities of gas to Union.

3. Billing Adjustments: If it shall be found that at any time or times Shipper has been overcharged or undercharged in any form whatsoever under the provisions of the Contract and Shipper shall have actually paid the bills containing such

overcharge or undercharge, Union shall refund the amount of any such overcharge and interest shall accrue from and including the first day of such overcharge as paid to the date of refund and shall be calculated but not compounded at a rate per annum determined each day during the calculation period to be equal to the minimum commercial lending rate of Union's principal banker, and the Shipper shall pay the amount of any such undercharge, but without interest. In the event Union renders a bill to Shipper based upon measurement estimates, the required adjustment to reflect actual measurement shall be made on the bill next following the determination of such actual measurement, without any charge of interest. In the event an error is discovered in the amount billed in any statement rendered by Union, such error shall be adjusted by Union. Such overcharge, undercharge or error shall be adjusted by Union on the bill next following its determination (where the term "bill" next following shall mean a bill rendered at least fourteen (14) days after the day of its determination), provided that claim therefore shall have been made within six (6) years from the date of the incorrect billing. In the event any refund is issued with Shipper's gas bill, the aforesaid date of refund shall be deemed to be the date of the issue of bill.

X. ARBITRATION

If and when any dispute, difference or question shall arise between the parties hereto touching the Contract or anything herein contained, or the construction hereof, or the rights, duties or liabilities of the parties in relation to any matter hereunder, the matter in dispute shall be submitted and referred to arbitration within ten (10) days after written request of either party. Upon such request each party shall appoint an arbitrator, and the two so appointed shall appoint a third. A majority decision of the arbitrators shall be final and binding upon both parties. In all other respects the provisions of the Arbitration Act of the Province of Ontario, or any act passed in amendment thereof or substitution thereof, shall apply to each such submission. Operations under the Contract shall continue, without prejudice, during any such arbitration and the costs attributable to such arbitration shall be shared equally by the parties hereto.

XI. FORCE MAJEURE

1. The term "**force majeure**" as used herein shall mean acts of God, strikes, lockouts or any other industrial disturbance, acts of the public enemy, sabotage, wars, blockades, insurrections, riots, epidemics, landslides, lightning, earthquakes, fires, storms, floods, washouts, arrests and restraints of governments and people, civil disturbances, explosions, breakage or accident to machinery or lines of pipe, freezing of wells or lines of pipe, inability to obtain materials, supplies, permits or labour, any laws, orders, rules, regulations, acts or restraints of any governmental body or authority (civil or military), any act or omission that is excused by any event or occurrence of the character herein defined as constituting force majeure, any act or omission by parties not controlled by the party having the difficulty and any other similar cases not within the control of the party claiming suspension and which by the exercise of due diligence such party is unable to prevent or overcome.
2. In the event that either the Shipper or Union is rendered unable, in whole or in part, by force majeure, to perform or comply with any obligation or condition of the Contract, such party shall give notice and full particulars of such force majeure in writing delivered by hand, fax or other direct written electronic means to the other party as soon as possible after the occurrence of the cause relied on and subject to the provision of this Article.
3. Neither party shall be entitled to the benefit of the provisions of force majeure hereunder if any or all of the following circumstances prevail: the failure resulting in a condition of force majeure was caused by the negligence of the party claiming suspension; the failure was caused by the party claiming suspension where such party failed to remedy the condition by making all reasonable efforts (short of litigation, if such remedy would require litigation); the party claiming suspension failed to resume the performance of such condition obligations with reasonable dispatch; the failure was caused by lack of funds; the party claiming suspension did not, as soon as possible after determining, or within a period within which it should acting reasonably have determined, that the occurrence was in the nature of force majeure and would affect its ability to observe or perform any of its conditions or obligations under the Contract, give to the other party the notice required hereunder.
4. The party claiming suspension shall likewise give notice as soon as possible after the force majeure condition is remedied, to the extent that the same has been remedied, and that such party has resumed or is then in a position to resume the performance of the obligations and conditions of the Contract.

SCHEDULE "A"

5. An event of force majeure on Union's system will excuse the failure to deliver gas by Union or the failure to accept gas by Union hereunder, and both parties shall be excused from performance of their obligations hereunder, except for payment obligations, to the extent of and for the duration of the force majeure.
6. Upstream or Downstream Force Majeure: An event of force majeure upstream or downstream of Union's system shall not relieve Shipper of any payment obligations.
7. Delay of Firm Transportation Services: Despite Article XI herein, if Union is prevented, by reason of an event of force majeure on Union's system from delivering gas on the Day or Days upon which Union has accepted gas from Shipper, Union shall thereafter make all reasonable efforts to deliver such quantities as soon as practicable and on such Day or Days as are agreed to by Shipper and Union. If Union accepts such gas on this basis, Shipper shall not receive any demand charge relief as contemplated under Article XI herein.
8. Demand Charge Relief for Firm Transportation Services: Despite Article XI herein, if on any Day Union fails to accept gas from Shipper by reason of an event of force majeure on Union's system and fails to deliver the quantity of gas nominated hereunder by Shipper up to the firm Contract Demand for that Contract, then for that Day the Monthly demand charge shall be reduced by an amount equal to the applicable Daily Demand Rate, as defined in this paragraph, multiplied by the difference between the quantity of gas actually delivered by Union during such Day and the quantity of gas which Shipper in good faith nominated on such Day. The term "**Daily Demand Rate**" shall mean the Monthly demand charge or equivalent pursuant to the M12 Rate Schedule divided by the number of days in the month for which such rate is being calculated.
9. If, due to the occurrence of an event of force majeure as outlined above, the capacity for gas deliveries by Union is impaired, it will be necessary for Union to curtail Shipper's gas receipts to Union hereunder, via proration based on utilization of such facilities for the Day. This prorating shall be determined by multiplying the capability of such facilities as available downstream of the impairment on the Day, by a fraction where the numerator is Shipper's nominated firm quantity and the denominator is the total of all such nominated firm quantities for nominated services and planned consumption for in-franchise customers on the Day. For the purposes of this Article XI, firm services shall mean all firm services provided by Union to in-franchise customers and ex-franchise shippers.

XII. DEFAULT AND TERMINATION

In case of the breach or non-observance or non-performance on the part of either party hereto of any covenant, proviso, condition, restriction or stipulation contained in the Contract (but not including herein failure to take or make delivery in whole or in part of the gas delivered to/by Union hereunder occasioned by any of the reasons provided for in Article XI hereof) which has not been waived by the other party, then and in every such case and as often as the same may happen, the Non-defaulting party may give written notice to the Defaulting party requiring it to remedy such default and in the event of the Defaulting party failing to remedy the same within a period of thirty (30) days from receipt of such notice, the Non-defaulting party may at its sole option declare the Contract to be terminated and thereupon the Contract shall be terminated and be null and void for all purposes other than and except as to any liability of the parties under the same incurred before and subsisting as of termination. The right hereby conferred upon each party shall be in addition to, and not in derogation of or in substitution for, any other right or remedy which the parties respectively at law or in equity shall or may possess.

XIII. MODIFICATION

Subject to Union's M12 Rate Schedule, Schedule A, Article XV and the ability of Union to amend the M12 Rate Schedule with the approval of the OEB, no amendment or modification of the Contract shall be effective unless the same shall be in writing and signed by each of the Shipper and Union.

XIV. NON-WAIVER AND FUTURE DEFAULT

Intentionally blank

XV. LAWS, REGULATIONS AND ORDERS

The Contract and the respective rights and obligations of the parties hereto are subject to all present and future valid laws, orders, rules and regulations of any competent legislative body, or duly constituted authority now or hereafter having jurisdiction and the Contract shall be varied and amended to comply with or conform to any valid order or direction of any board, tribunal or administrative agency which affects any of the provisions of the Contract.

UNION SOUTH - RATE M12
GENERAL TERMS & CONDITIONS

I. DEFINITIONS

Except where the context expressly requires or states another meaning, the following terms, when used in these General Terms & Conditions and in any contract into which these General Terms & Conditions are incorporated, shall be construed to have the following meanings:

"**Authorized Overrun**" shall mean the amount by which Shipper's Authorized Quantity exceeds the Contract Demand;

"**Available Capacity**" shall mean at any time, Union's remaining available capacity to provide Transportation Services;

"**Business Day**" shall mean any day, other than Saturday, Sunday or any days on which national banks in the Province of Ontario are authorized to close;

"**Contract**" shall refer to the Contract to which these General Terms & Conditions shall apply, and into which they are incorporated;

"**Contract Year**" shall mean a period of three hundred and sixty-five (365) consecutive days; provided however, that any such period which contains a date of February 29 shall consist of three hundred and sixty-six (366) consecutive days, commencing on November 1 of each year; except for the first Contract Year which shall commence on the Commencement Date and end on the first October 31 that follows such date;

"**cricondenthem hydrocarbon dewpoint**" shall mean the highest hydrocarbon dewpoint temperature on the phase envelope;

"**cubic metre**" shall mean the volume of gas which occupies one cubic metre when such gas is at a temperature of 15 degrees Celsius, and at a pressure of 101.325 kilopascals absolute;

"**Day**" shall mean a period of twenty-four (24) consecutive hours beginning at 10:00 a.m. Eastern Clock Time. The reference date for any Day shall be the calendar date upon which the twenty-four (24) hour period shall commence;

"**delivery**" shall mean any gas that is delivered by Union into Shipper's possession, or to the possession of Shipper's agent;

"**Eastern Clock Time**" shall mean the local clock time in the Eastern Time Zone on any Day;

"**Expansion Facilities**" shall mean any new facilities to be constructed by Union in order to provide Transportation Services;

"**firm**" shall mean service not subject to curtailment or interruption except under Articles XI, XII and XVIII herein;

"**gas**" shall mean gas as defined in the Ontario Energy Board Act, 1998, S.O. 1998, c.15, Sch. B, as amended, supplemented or re-enacted from time to time;

"**gross heating value**" shall mean the total heat expressed in megajoules per cubic metre (MJ/m³) produced by the complete combustion at constant pressure of one (1) cubic metre of gas with air, with the gas free of water vapour and the temperature of the gas, air and products of combustion at standard temperature and all water formed by the combustion reaction condensed to the liquid state;

"**hydrocarbon dewpoint**" shall mean temperature at a specific pressure where hydrocarbon vapour condensation begins;

"**Interruptible Service HUB Contract**" shall mean a contract between Shipper and Union under which Union provides interruptible HUB service;

"**interruptible service**" or "**Interruptible**" shall mean service subject to curtailment or interruption, after notice, at any time;

"**Interconnecting Pipeline**" shall mean a pipeline that directly connects to the Union pipeline system;

"**joule**" (J) shall mean the work done when the point of application of a force of one (1) newton is displaced a distance of one (1) metre in the direction of the force. The term "**megajoule**" (MJ) shall mean 1,000,000 joules. The term "**gigajoule**" (GJ) shall mean 1,000,000,000 joules;

"**Loaned Quantities**" shall mean those quantities of gas loaned to Shipper under the Facilitating Agreement;

"**m³**" shall mean cubic metre of gas and "**10³m³**" shall mean 1,000 cubic metres of gas;

"**Month**" shall mean the period beginning at 10:00 a.m. Eastern Clock Time on the first day of a calendar month and ending at 10:00 a.m. Eastern Clock Time on the first day of the following calendar month;

"**NAESB**" shall mean North American Energy Standards Board;

"**OEB**" means the Ontario Energy Board;

"**Open Season**" or "**open season**" shall mean an open access auction or bidding process held by Union as a method of allocating capacity;

"**pascal**" (Pa) shall mean the pressure produced when a force of one (1) newton is applied to an area of one (1) square metre. The term "**kilopascal**" (kPa) shall mean 1,000 pascals;

"**receipt**" shall mean any gas that is delivered into Union's possession, or the possession of Union's agent;

"**Shipper**" shall have the meaning as defined in the Contract, and shall also include Shipper's agent(s);

"**specific gravity**" shall mean density of the gas divided by density of air, with both at a temperature of 15 degrees Celsius, and at a pressure of 101.325 kilopascals absolute;

"**Taxes**" shall mean any tax (other than tax on income or tax on property), duty, royalty, levy, license, fee or charge not included in the charges and rates as per the applicable rate schedule (including but not limited to charges under any form of cap and trade, carbon tax, or similar system) and that is levied, assessed or made by any governmental authority on the gas itself, or the act, right, or privilege of producing, severing, gathering, storing, transporting, handling, selling or delivering gas under the Contract;

"**TCPL**" means TransCanada PipeLines Limited;

"**Union**" shall mean Enbridge Gas Inc. operating as Union Gas;

"**Wobbe Number**" shall mean gross heating value of the gas divided by the square root of its specific gravity.

II. GAS QUALITY

1. Natural Gas: The minimum gross heating value of the gas delivered to/by Union hereunder, shall be thirty-six (36) megajoules per cubic metre. The maximum gross heating value of the gas delivered to/by Union hereunder shall be forty point two (40.2) megajoules per cubic metre. The gas to be delivered hereunder to Union may be a commingled supply from Shipper's gas sources of supply. The gas to be delivered by Union may be a commingled supply from Union's sources of gas supply; provided, however, that helium, natural gasoline, butane, propane and other hydrocarbons, except methane, may be removed prior to delivery to Shipper. Further, Union may subject, or permit the subjection of, the gas to compression, dehydration, cooling, cleaning and other processes.
2. Freedom from objectionable matter: The gas to be delivered to/by Union hereunder,
 - a. shall be commercially free from bacteria, sand, dust, gums, crude oils, lubricating oils, liquids, chemicals or compounds used in the production, treatment, compression or dehydration of the gas or any other objectionable substance in sufficient quantity so as to render the gas toxic, unmerchantable or cause injury to, or interference with, the proper operation of the lines, regulators, meters or other appliances through which it flows,

- b. shall not contain more than seven (7) milligrams of hydrogen sulphide per cubic metre of gas, nor more than four hundred and sixty (460) milligrams of total sulphur per cubic metre of gas,
 - c. shall not contain more than five (5) milligrams of mercaptan sulphur per cubic metre of gas,
 - d. shall not contain more than two point zero (2.0) molar percent by volume of carbon dioxide in the gas,
 - e. shall not contain more than zero point four (0.4) molar percent by volume of oxygen in the gas,
 - f. shall not contain more than zero point five (0.5) molar percent by volume of carbon monoxide in the gas,
 - g. shall not contain more than four point zero (4.0) molar percent by volume of hydrogen in the gas,
 - h. shall not contain more than sixty-five (65) milligrams of water vapour per cubic metre of gas,
 - i. shall not have a cricondenthem hydrocarbon dewpoint exceeding minus eight (-8) degrees Celsius,
 - j. shall have Wobbe Number from forty seven point fifty (47.50) megajoules per cubic metre of gas to fifty one point forty six (51.46) megajoules per cubic metre of gas, maximum of one point five (1.5) mole percent by volume of butane plus (C4+) in the gas, and maximum of four point zero (4.0) mole percent by volume of total inerts in the gas in order to be interchangeable with other Interconnecting Pipeline gas.
3. Non-conforming Gas: In addition to any other right or remedy of a party, each party shall be entitled to refuse to accept delivery of any gas which does not conform to any of the specifications set out in this Article II.
4. Quality of Gas Received: The quality of the gas to be received by Union hereunder is to be of a merchantable quality and in accordance with the quality standards as set out by Union in this Article II, but, Union will also accept gas of a quality as set out in any other Interconnecting Pipeline's general terms and conditions, provided that all Interconnecting Pipelines accept such quality of gas. In addition to any other right or remedy of a party, each party shall be entitled to refuse to accept delivery of any gas which does not conform to any of the specifications set out in Union's M12 Rate Schedule.

III. MEASUREMENTS

1. Storage, Transportation, and/or Sales Unit: The unit of the gas delivered to Union shall be a megajoule or a gigajoule. The unit of gas transported or stored by Union shall be a megajoule or a gigajoule. The unit of gas delivered by Union shall be a megajoule, a gigajoule, a cubic metre (m³) or one thousand cubic metres (10³m³) at Union's discretion.
2. Determination of Volume and Energy:
- a. The volume and energy amounts determined under the Contract shall be determined in accordance with the Electricity and Gas Inspection Act (Canada), RSC 1985, c E-4- (the "Act") and the Electricity and Gas Inspection Regulations, SOR 86/131 (the "Regulations"), and any documents issued under the authority of the Act and Regulations and any amendments thereto.
 - b. The supercompressibility factor shall be determined in accordance with either the "Manual for Determination of Supercompressibility Factors for Natural Gas" (PAR Project NX-19) published in 1962 or with American Gas Association Transmission Measurement Committee Report No. 8, Nov. 1992, at Union's discretion, all as amended from time to time.
 - c. The volume and/or energy of the gas delivered to/by Union hereunder shall be determined by the measurement equipment designated in Article VII herein.
 - d. Upon request by Union, Shipper shall obtain measurement of the total quantity of gas received by Union hereunder from the Interconnecting Pipeline. Such measurement shall be done in accordance with established practices between Union and the Interconnecting Pipeline.

IV. RECEIPT POINT AND DELIVERY POINT

1. Unless otherwise specified in the Contract, the point or points of receipt and point or points of delivery for all gas to be covered hereunder shall be on the outlet side of the measuring stations located at or near the point or points of connection specified in the Contract, where possession of the gas changes from one party to the other, and as per Schedule "D 2010".

V. POSSESSION OF AND RESPONSIBILITY FOR GAS

1. Possession of Gas: Union accepts no responsibility for any gas prior to such gas being delivered to Union at the Receipt Point or after its delivery by Union at the Delivery Point. As between the parties hereto, Union shall be deemed to be in control and possession of and responsible for all such gas from the time that such gas enters Union's system until such gas is delivered to Shipper.
2. Liability: Shipper agrees that Union is not a common carrier and is not an insurer of Shipper's gas, and that Union shall not be liable to Shipper or any third party for loss of gas in Union's possession, except to the extent such loss is caused entirely by Union's negligence or wilful misconduct.

VI. FACILITIES ON SHIPPER'S PROPERTY

Except under those conditions where Union is delivering to TCPL for TCPL or Shipper at Parkway (TCPL), or to an Interconnecting Pipeline, or where otherwise specified in the Contract, the following will apply:

1. Construction and Maintenance: Union, at its own expense may construct, maintain and operate on Shipper's property at the delivery point a measuring station properly equipped with a meter or meters and any other necessary measuring equipment for properly measuring the gas redelivered under the Contract. Shipper will grant to Union a lease and/or rights-of-way over property of Shipper as required by Union to install such facilities and to connect same to Union's pipeline.
2. Entry: Union, its servants, agents and each of them may at any reasonable time on notice (except in cases of emergency) to Shipper or his duly authorized representative enter Shipper's property for the purpose of constructing, maintaining, removing, operating and/or repairing station equipment.
3. Property: The said station and equipment will be and remain the property of Union notwithstanding it is constructed on and attached to the realty of Shipper, and Union may at its own expense remove it upon termination of the Contract and will do so if so requested by Shipper.

VII. MEASURING EQUIPMENT

1. Metering by Union: Union will install and operate meters and related equipment as required and in accordance with the Act and Regulations referenced in Article III herein.
2. Metering by Others: In the event that all or any gas delivered to/by Union hereunder is measured by a meter that is owned and operated by an Interconnecting Pipeline, then Union and Shipper agree to accept that metering for the purpose of determining the volume and energy of gas delivered to/by Union on behalf of the Shipper. The standard of measurement and tests for the gas delivered to/by Union hereunder shall be in accordance with the general terms and conditions as incorporated in that Interconnecting Pipeline company's gas tariff as approved by its regulatory body.
3. Check Measuring Equipment: Shipper may install, maintain and operate, at the redelivery point, at its own expense, such check measuring equipment as desired, provided that such equipment shall be so installed as not to interfere with the operation of Union's measuring equipment at or near the delivery point, and shall be installed, maintained and operated in conformity with the same standards and specifications applicable to Union's metering facilities.

SCHEDULE "A 2010"

4. Rights of Parties: The measuring equipment installed by either party, together with any building erected by it for such equipment, shall be and remain its property. However, Union and Shipper shall have the right to have representatives present at the time of any installing, reading, cleaning, changing, repairing, inspecting, testing, calibrating, or adjusting done in connection with the other's measuring equipment used in measuring or checking the measurement of deliveries of gas to/by Union under the Contract. Either party will give the other party reasonable notice of its intention to carry out the acts herein specified. The records from such measuring equipment shall remain the property of their owner, but upon request each will submit to the other its records and charts, together with calculations therefrom, for inspection and verification, subject to return within ten (10) days after receipt thereof.
5. Calibration and Test of Measuring Equipment: The accuracy of Union's measuring equipment shall be verified by Union at reasonable intervals, and if requested, in the presence of representatives of Shipper, but Union shall not be required to verify the accuracy of such equipment more frequently than once in any thirty (30) day period. In the event either party notifies the other that it desires a special test of any measuring equipment, the parties shall co-operate to secure a prompt verification of the accuracy of such equipment. The expense of any such special test, if called for by Shipper, shall be borne by Shipper if the measuring equipment tested is found to be in error by not more than two per cent (2%). If, upon test, any measuring equipment is found to be in error by not more than two per cent (2%), previous recordings of such equipment shall be considered accurate in computing receipts and deliveries of gas, but such equipment shall be adjusted at once to record as near to absolute accuracy as possible. If the test conducted shows a percentage of inaccuracy greater than two percent (2%), the financial adjustment, if any, shall be calculated in accordance with the Act and Regulations, as may be amended from time to time and in accordance with any successor statutes and regulations.
6. Preservation of Metering Records: Union and Shipper shall each preserve for a period of at least six (6) years all test data, and other relevant records.
7. Error in Metering or Meter Failure: In the event of an error in metering or a meter failure, (such error or failure being determined through check measurement by Union or any other available method), then Shipper shall enforce its rights as Shipper with the Interconnecting Pipeline(s) to remedy such error or failure including enforcing any inspection and/or verification rights and procedures.

VIII. BILLING

1. Monthly Billing Date: Union shall render bills on or before the tenth (10th) day of each month for all Transportation Services furnished during the preceding Month. Such charges may be based on estimated quantities, if actual quantities are unavailable in time to prepare the billing. Union shall provide, in a succeeding Month's billing, an adjustment based on any difference between actual quantities and estimated quantities, without any interest charge. If presentation of a bill to Shipper is delayed after the tenth (10th) day of the month, then the time of payment shall be extended accordingly, unless Shipper is responsible for such delay.
2. Right of Examination: Both Union and Shipper shall have the right to examine at any reasonable time the books, records and charts of the other to the extent necessary to verify the accuracy of any statement, chart or computation made under or pursuant to the provisions of the Contract.
3. Amendment of Statements: For the purpose of completing a final determination of the actual quantities of gas handled in any of the Transportation Services to Shipper, the parties shall have the right to amend their statement for a period equal to the time during which the Interconnecting Pipeline retains the right to amend their statements, which period shall not exceed three (3) years from the date of termination of the Contract.

IX. PAYMENTS

1. Monthly Payments: Shipper shall pay the invoiced amount directly into Union's bank account as directed on the invoice on or before the twentieth (20th) day of each month. If the payment date is not a Business Day, then payment must be received in Union's account on the first Business Day preceding the twentieth (20th) day of the month.
2. Remedies for Non-payment: Should Shipper fail to pay all of the amount of any bill as herein provided when such amount is due,

- a. Shipper shall pay to Union interest on the unpaid portion of the bill accruing at a rate per annum equal to the minimum commercial lending rate of Union's principal banker in effect from time to time from the due date until the date of payment; and,
- b. If such failure to pay continues for thirty (30) days after payment is due, Union, in addition to any other remedy it may have under the Contract, may suspend Services until such amount is paid. Notwithstanding such suspension, all demand charges shall continue to accrue hereunder as if such suspension were not in place.

If Shipper in good faith disputes the amount of any such bill or part thereof Shipper shall pay to Union such amounts as it concedes to be correct. At any time thereafter, within twenty (20) days of a demand made by Union, Shipper shall furnish financial assurances satisfactory to Union, guaranteeing payment to Union of the amount ultimately found due upon such bill after a final determination. Such a final determination may be reached either by agreement, arbitration decision or judgement of the courts, as may be the case. Union shall not be entitled to suspend Services because of such non-payment unless and until default occurs in the conditions of such financial assurances or default occurs in payment of any other amount due to Union hereunder.

Notwithstanding the foregoing, Shipper is not relieved from the obligation to continue its deliveries of gas to Union under the terms of any agreement, where Shipper has contracted to deliver specified quantities of gas to Union.

3. Billing Adjustments: If it shall be found that at any time or times Shipper has been overcharged or undercharged in any form whatsoever under the provisions of the Contract and Shipper shall have actually paid the bills containing such overcharge or undercharge, Union shall refund the amount of any such overcharge and interest shall accrue from and including the first day of such overcharge as paid to the date of refund and shall be calculated but not compounded at a rate per annum determined each day during the calculation period to be equal to the minimum commercial lending rate of Union's principal banker, and the Shipper shall pay the amount of any such undercharge, but without interest. In the event Union renders a bill to Shipper based upon measurement estimates, the required adjustment to reflect actual measurement shall be made on the bill next following the determination of such actual measurement, without any charge of interest. In the event an error is discovered in the amount billed in any statement rendered by Union, such error shall be adjusted by Union. Such overcharge, undercharge or error shall be adjusted by Union on the bill next following its determination (where the term "**bill next following**" shall mean a bill rendered at least fourteen (14) days after the day of its determination), provided that claim therefore shall have been made within three (3) years from the date of the incorrect billing. In the event any refund is issued with Shipper's bill, the aforesaid date of refund shall be deemed to be the date of the issue of bill.
4. Taxes: In addition to the charges and rates as per the applicable rate schedules and price schedules, Shipper shall pay all Taxes which are imposed currently or subsequent to the execution of the Contract by any legal authority having jurisdiction and any amount in lieu of such Taxes paid or payable by Union.
5. Set Off: If either party shall, at any time, be in arrears under any of its payment obligations to the other party under the Contract, then the party not in arrears shall be entitled to reduce the amount payable by it to the other party in arrears under the Contract, or any other contract, by an amount equal to the amount of such arrears or other indebtedness to the other party. In addition to the foregoing remedy, Union may, upon forty-eight (48) hours verbal notice, to be followed by written notice, take possession of any or all of Shipper's gas under the Contract or any enhancement to the Contract, which shall be deemed to have been assigned to Union, to reduce such arrears or other indebtedness to Union.

X. ARBITRATION

If and when any dispute, difference or question shall arise between the parties hereto touching the Contract or anything herein contained, or the construction hereof, or the rights, duties or liabilities of the parties in relation to any matter hereunder, the matter in dispute shall be submitted and referred to arbitration within ten (10) days after written request of either party. Upon such request each party shall appoint an arbitrator, and the two so appointed shall appoint a third. A majority decision of the arbitrators shall be final and binding upon both parties. In all other respects the provisions of the Arbitration Act, 1991, or any act passed in amendment thereof or substitution therefore, shall apply to each such submission. Operations under the Contract shall continue, without prejudice, during any such arbitration and the costs attributable to such arbitration shall be shared equally by the parties hereto.

XI. FORCE MAJEURE

1. Definition: The term "force majeure" as used herein shall mean acts of God, strikes, lockouts or any other industrial disturbance, acts of the public enemy, sabotage, wars, blockades, insurrections, riots, epidemics, landslides, lightning, earthquakes, fires, storms, floods, washouts, arrests and restraints of governments and people, civil disturbances, explosions, breakage or accident to machinery or lines of pipe, freezing of wells or lines of pipe, inability to obtain materials, supplies, permits or labour, any laws, orders, rules, regulations, acts or restraints of any governmental body or authority (civil or military), any act or omission that is excused by any event or occurrence of the character herein defined as constituting force majeure, any act or omission by parties not controlled by the party having the difficulty and any other similar cases not within the control of the party claiming suspension and which by the exercise of due diligence such party is unable to prevent or overcome.
2. Notice: In the event that either the Shipper or Union is rendered unable, in whole or in part, by force majeure, to perform or comply with any obligation or condition of the Contract, such party shall give notice and full particulars of such force majeure in writing delivered by hand, fax or other direct written electronic means to the other party as soon as possible after the occurrence of the cause relied on and subject to the provision of this Article.
3. Exclusions: Neither party shall be entitled to the benefit of the provisions of force majeure hereunder if any or all of the following circumstances prevail: the failure resulting in a condition of force majeure was caused by the negligence of the party claiming suspension; the failure was caused by the party claiming suspension where such party failed to remedy the condition by making all reasonable efforts (short of litigation, if such remedy would require litigation); the party claiming suspension failed to resume the performance of such condition obligations with reasonable dispatch; the failure was caused by lack of funds; the party claiming suspension did not, as soon as possible after determining, or within a period within which it should acting reasonably have determined, that the occurrence was in the nature of force majeure and would affect its ability to observe or perform any of its conditions or obligations under the Contract, give to the other party the notice required hereunder.
4. Notice of Remedy: The party claiming suspension shall likewise give notice as soon as possible after the force majeure condition is remedied, to the extent that the same has been remedied, and that such party has resumed or is then in a position to resume the performance of the obligations and conditions of the Contract.
5. Obligation to Perform: An event of force majeure on Union's system will excuse the failure to deliver gas by Union or the failure to accept gas by Union hereunder, and both parties shall be excused from performance of their obligations hereunder, except for payment obligations, to the extent of and for the duration of the force majeure.
6. Upstream or Downstream Force Majeure: An event of force majeure upstream or downstream of Union's system shall not relieve Shipper of any payment obligations.
7. Delay of Firm Transportation Services: Despite Article XI herein, if Union is prevented, by reason of an event of force majeure on Union's system from delivering gas on the Day or Days upon which Union has accepted gas from Shipper, Union shall thereafter make all reasonable efforts to deliver such quantities as soon as practicable and on such Day or Days as are agreed to by Shipper and Union. If Union accepts such gas on this basis, Shipper shall not receive any demand charge relief as contemplated under Article XI herein.
8. Demand Charge Relief for Firm Transportation Services: Despite Article XI herein, if on any Day Union fails to accept gas from Shipper by reason of an event of force majeure on Union's system and fails to deliver the quantity of gas nominated hereunder by Shipper up to the firm Contract Demand for that Contract, then for that Day the Monthly demand charge shall be reduced by an amount equal to the applicable Daily Demand Rate, as defined in this paragraph, multiplied by the difference between the quantity of gas actually delivered by Union during such Day and the quantity of gas which Shipper in good faith nominated on such Day. The term "Daily Demand Rate" shall mean the Monthly demand charge or equivalent pursuant to the M12 Rate Schedule divided by the number of days in the month for which such rate is being calculated.
9. Proration of Firm Transportation Service: If, due to the occurrence of an event of force majeure as outlined above, the capacity for gas deliveries by Union is impaired, it will be necessary for Union to curtail Shipper's gas receipts to Union hereunder, via proration based on utilization of such facilities for the Day. This prorating shall be determined by

multiplying the capability of such facilities as available downstream of the impairment on the Day, by a fraction where the numerator is Shipper's nominated firm quantity and the denominator is the total of all such nominated firm quantities for nominated services and planned consumption for in-franchise customers on the Day. For the purposes of this Article XI, firm services shall mean all firm services provided by Union to in-franchise customers and ex-franchise shippers.

XII. DEFAULT AND TERMINATION

In case of the breach or non-observance or non-performance on the part of either party hereto of any covenant, proviso, condition, restriction or stipulation contained in the Contract (but not including herein failure to take or make delivery in whole or in part of the gas delivered to/by Union hereunder occasioned by any of the reasons provided for in Article XI herein) which has not been waived by the other party, then and in every such case and as often as the same may happen, the non-defaulting party may give written notice to the defaulting party requiring it to remedy such default and in the event of the defaulting party failing to remedy the same within a period of thirty (30) days from receipt of such notice, the non-defaulting party may at its sole option declare the Contract to be terminated and thereupon the Contract shall be terminated and be null and void for all purposes other than and except as to any liability of the parties under the same incurred before and subsisting as of termination. The right hereby conferred upon each party shall be in addition to, and not in derogation of or in substitution for, any other right or remedy which the parties respectively at law or in equity shall or may possess.

XIII. AMENDMENT

Subject to Article XV herein and the ability of Union to amend the applicable rate schedules and price schedules, with the approval of the OEB (if required), no amendment or modification of the Contract shall be effective unless the same shall be in writing and signed by each of the Shipper and Union.

XIV. NON-WAIVER AND FUTURE DEFAULT

No waiver of any provision of the Contract shall be effective unless the same shall be in writing and signed by the party entitled to the benefit of such provision and then such waiver shall be effective only in the specific instance and for the specified purpose for which it was given. No failure on the part of Shipper or Union to exercise, and no course of dealing with respect to, and no delay in exercising, any right, power or remedy under the Contract shall operate as a waiver thereof.

XV. LAWS, REGULATIONS AND ORDERS

The Contract and the respective rights and obligations of the parties hereto are subject to all present and future valid laws, orders, rules and regulations of any competent legislative body, or duly constituted authority now or hereafter having jurisdiction and the Contract shall be varied and amended to comply with or conform to any valid order or direction of any board, tribunal or administrative agency which affects any of the provisions of the Contract.

XVI ALLOCATION OF CAPACITY

1. Requests for Transportation Service: A potential shipper may request firm transportation service on Union's system at any time. Any request for firm M12 transportation service must include: potential shipper's legal name, Receipt Point(s), Delivery Point(s), Commencement Date, Initial Term, Contract Demand and proposed payment. This is applicable for M12 service requests for firm transportation service with minimum terms of ten (10) years where Expansion Facilities are required or a minimum term of five (5) years for use of existing capacity.
2. Expansion Facilities: If requests for firm transportation services cannot be met through existing capacity such that the only way to satisfy the requests for transportation service would require the construction of Expansion Facilities which create new capacity, Union shall allocate any such new capacity by open season, subject to the terms of the open season, and these General Terms and Conditions.

3. Open Seasons: If requests for long-term firm transportation service can be met through existing facilities upon which long-term capacity is becoming available, Union shall allocate such long-term capacity by open season, subject to the terms of the open season, and these General Terms and Conditions. "Long-term", for the purposes of this Article XVI, means, in the case of a transportation service, a service that has a term of one year or greater.
4. Awarding Open Season Capacity: Capacity requests received during an open season shall be awarded starting with those bids with the highest economic value. If the economic values of two or more independent bids are equal, then service shall be allocated on a pro-rata basis. The economic value shall be based on the net present value which shall be calculated based on the proposed per- unit rate and the proposed term of the contract and without regard to the proposed Contract Demand ("NPV").
5. Available Capacity Previously Offered in Open Season: Union may at any time allocate capacity to respond to any M12 transportation service request through an open season. If a potential shipper requests M12 transportation service that can be provided through Available Capacity that was previously offered by Union in an open season but was not awarded, then:
 - a. Any such request must conform to the requirements of Section 1 of this Article XVI;
 - b. Union shall allocate capacity to serve such request pursuant to this Section 5, and subject to these General Terms and Conditions and Union's standard form M12 transportation contract;
 - c. Union may reject a request for M12 transportation service for any of the following reasons:
 - i) if there is insufficient Available Capacity to fully meet the request, but if that is the only reason for rejecting the request for service, Union must offer to supply the Available Capacity to the potential shipper;
 - ii) if the proposed monthly payment is less than Union's Monthly demand charge plus fuel requirements for the applicable service;
 - iii) if prior to Union accepting the request for transportation service Union receives a request for transportation service from one or more other potential shippers and there is, as a result, insufficient Available Capacity to service all the requests for service, in which case Union shall follow the procedure in Section 5 d hereof; -
 - iv) if Union does not provide the type of transportation service requested; or
 - v) if all of the conditions precedent specified in Article XXI Sections 1 and 2 herein have not been satisfied or waived.
 - d. Union will advise the potential shipper in writing whether Union accepts or rejects the request for service, subject to Article XVI 5 c, within 5 calendar days of receiving a request for M12 transportation service. If Union rejects a request for service, Union shall inform the potential shipper of the reasons why its request is being rejected; and
 - e. If Union has insufficient Available Capacity to service all pending requests for transportation service Union may:
 - i) Reject all the pending requests for transportation service and conduct an open season; or
 - ii) Union shall inform all the potential shippers who have submitted a pending request for transportation service that it does not have sufficient capacity to service all pending requests for service, and Union shall provide all such potential shippers with an equal opportunity to submit a revised request for service. Union shall then allocate the Available Capacity to the request for transportation service with the highest economic value to Union. If the economic values of two or more requests are equal, then service shall be allocated on a pro-rata basis. The economic value of any request shall be based on the NPV.

XVII. RENEWALS

Contracts with an Initial Term of five (5) years or greater will continue in full force and effect beyond the Initial Term, automatically renewing for a period of one (1) year, and every one (1) year thereafter. Shipper may reduce the Contract Demand or terminate the Contract with notice in writing by Shipper at least two (2) years prior to the expiration thereof.

XVIII. SERVICE CURTAILMENT

1. Right to Curtail: Union shall have the right to curtail or not to schedule part or all of Transportation Services, in whole or in part, on all or a portion of its pipeline system at any time for reasons of Force Majeure or when, in Union sole discretion, acting reasonably, capacity or operating conditions so require or it is desirable or necessary to make modifications, repairs or operating changes to its pipeline system. Union shall provide Shipper such notice of such curtailment as is reasonable under the circumstances. If due to any cause whatsoever Union is unable to receive or deliver the quantities of Gas which Shipper has requested, then Union shall order curtailment by all Shippers affected and to the extent necessary to remove the effect of the disability. Union has a priority of service policy to determine the order of service curtailment. In order to place services on the priority of service list, Union considers the following business principles: appropriate level of access to core services, customer commitment, encouraging appropriate contracting, materiality, price and term, and promoting and enabling in-franchise consumption.

The Priority ranking for all services utilizing Union Gas' storage, transmission and distribution system as applied to both in-franchise and ex-franchise services are as follows; with number 1 having the highest priority and the last interrupted.

1. Firm In-franchise Transportation and Distribution services and firm Ex-franchise services (Note 1)
2. In-franchise Interruptible Distribution services
3. C1/M12 IT Transport and IT Exchanges with Take or Pay rates
4. Balancing (Hub Activity) < = 100 GJ/d; Balancing (Direct Purchase) < = 500 GJ/d; In-franchise distribution authorized overrun (Note 3)
5. C1/M12 IT Transport and IT Exchanges at premium rates
6. C1/M12 Overrun < = 20% of CD (Note 4)
7. Balancing (Direct Purchase) > 500 GJ/d
8. Balancing (Hub Activity) > 100 GJ/d; C1/M12 IT Transport and IT Exchanges
9. C1/M12 Overrun > 20% of CD
10. C1/M12 IT Transport and IT Exchanges at a discount
11. Late Nominations

Notes:

1. Nominated services must be nominated on the NAESB Timely Nomination Cycle otherwise they are considered to be late nomination and are therefore interruptible.
 2. Higher value or more reliable IT is contemplated in the service and contract, when purchase at market competitive prices.
 3. Captures the majority of customers that use Direct Purchase balancing transactions.
 4. Captures the majority of customers that use overrun.
2. Capacity Procedures: Union reserves the right to change its procedures for sharing interruptible capacity and will provide Shipper with two (2) months prior notice of any such change.
 3. Maintenance: Union's facilities from time to time may require maintenance or construction. If such maintenance or construction is required, and in Union's sole opinion, acting reasonably, such maintenance or construction may impact Union's ability to meet Shipper's requirements, Union shall provide at least ten (10) days notice to Shipper, except in the case of an emergency. In the event the maintenance impacts Union's ability to meet Shipper's requirements, Union shall not be liable for any damages and shall not be deemed in breach of the Contract. To the extent that Union's ability to accept and/or deliver Shipper's gas is impaired, the Monthly demand charge shall be reduced in accordance with Article XI Section 8 and available capacity allocated in accordance with Article XI Section 9 herein.

Union shall use reasonable efforts to determine a mutually acceptable period during which such maintenance or construction will occur and also to limit the extent and duration of any impairments. Union will endeavour to schedule and complete the maintenance and construction, which would normally be expected to impact on Union's ability to meet Shipper's requirements, during the period from April 1 through to November 1.

XIX. SHIPPER'S REPRESENTATIONS AND WARRANTIES

1. Shipper's Warranty: Shipper warrants that it will, if required, maintain, or have maintained on its behalf, all external approvals including the governmental, regulatory, import/export permits and other approvals or authorizations that are required from any federal, state or provincial authorities for the gas quantities to be handled under the Contract. Shipper further warrants that it shall maintain in effect the Facilitating Agreements.
2. Financial Representations: Shipper represents and warrants that the financial assurances (including the Initial Financial Assurances and Security) (if any) shall remain in place throughout the term hereof, unless Shipper and Union agree otherwise. Shipper shall notify Union in the event of any change to the financial assurances throughout the term hereof. Should Union have reasonable grounds to believe that Shipper will not be able to perform or continue to perform any of its obligations under the Contract as a result of one of the following events ("**Material Event**");
 - a. Shipper is in default, which default has not been remedied, of the Contract or is in default of any other material contract with Union or another party; or,
 - b. Shipper's corporate or debt rating falls below investment grade according to at least one nationally recognized rating agency; or,
 - c. Shipper ceases to be rated by a nationally recognized agency; or,
 - d. Shipper has exceeded credit available as determined by Union from time to time,

then Shipper shall within fourteen (14) days of receipt of written notice by Union, obtain and provide to Union a letter of credit or other security in the form and amount reasonably required by Union (the "**Security**"). The Security plus the Initial Financial Assurances shall not exceed twelve (12) months of Monthly demand charges (in accordance with Article IX herein) multiplied by Contract Demand. In the event that Shipper does not provide to Union such Security within such fourteen (14) day period, Union may deem a default under the Default and Termination provisions of Article XII herein.

In the event that Shipper in good faith, reasonably believes that it should be entitled to reduce the amount of or value of the Security previously provided, it may request such a reduction from Union and to the extent that the Material Event has been mitigated or eliminated, Union shall return all or a portion of the Security to Shipper within fourteen (14) Business Days after receipt of the request.

XX. MISCELLANEOUS PROVISIONS

1. Permanent Assignment: Shipper may assign the Contract to a third party ("Assignee"), up to the Contract Demand, (the "Capacity Assigned"). Such assignment shall require the prior written consent of Union and release of obligations by Union for the Capacity Assigned from the date of assignment. Such consent and release shall not be unreasonably withheld and shall be conditional upon the Assignee providing, amongst other things, financial assurances as per Article XXI herein. Any such assignment will be for the full rights, obligations and remaining term of the Contract as relates to the Capacity Assigned.
2. Temporary Assignment: Shipper may, upon notice to Union, assign all or a part of its service entitlement under the Contract (the "Assigned Quantity") and the corresponding rights and obligations to an Assignee on a temporary basis for not less than one calendar month. Such assignment shall not be unreasonably withheld and shall be conditional upon the Assignee executing the Facilitating Agreement as per Article XXI herein. Notwithstanding such assignment, Shipper shall remain obligated to Union to perform and observe the covenants and obligations contained herein in regard to the Assigned Quantity to the extent that Assignee fails to do so.
3. Title to Gas: Shipper represents and warrants to Union that Shipper shall have good and marketable title to, or legal authority to deliver to Union, all gas delivered to Union hereunder. Furthermore, Shipper hereby agrees to indemnify and save Union harmless from all suits, actions, debts, accounts, damages, costs, losses and expenses arising from or out of claims of any or all third parties to such gas or on account of Taxes, or other charges thereon.

XXI. PRECONDITIONS TO TRANSPORTATION SERVICES

1. Union Conditions: The obligations of Union to provide Transportation Services hereunder are subject to the following conditions precedent, which are for the sole benefit of Union and which may be waived or extended in whole or in part in the manner provided in the Contract:
 - a. Union shall have obtained, in form and substance satisfactory to Union, and all conditions shall have been satisfied under, all governmental, regulatory and other third party approvals, consents, orders and authorizations, that are required to provide the Transportation Services; and,
 - b. Union shall have obtained all internal approvals that are necessary or appropriate to provide the transportation Services; and,
 - c. Union shall have received from Shipper the requisite financial assurances reasonably necessary to ensure Shipper's ability to honour the provisions of the Contract (the "**Initial Financial Assurances**"). The Initial Financial Assurances, if required, will be as determined solely by Union; and,
 - d. Shipper and Union shall have entered into the Interruptible Service HUB Contract or equivalent (the "**Facilitating Agreement**") with Union.
2. Shipper Conditions: The obligations of Shipper hereunder are subject to the following conditions precedent, which are for the sole benefit of Shipper and which may be waived or extended in whole or in part in the manner provided in the Contract:
 - a. Shipper shall, as required, have entered into the necessary contracts with Union and/or others to facilitate the Transportation Services contemplated herein, including contracts for upstream and downstream transportation, and shall specifically have an executed and valid Facilitating Agreement; and shall, as required, have entered into the necessary contracts to purchase the gas quantities handled under the Contract; and,
 - b. Shipper shall have obtained, in form and substance satisfactory to Shipper, and all conditions shall have been satisfied under, all governmental, regulatory and other third party approvals, consents, orders and authorizations, that are required from federal, state, or provincial authorities for the gas quantities handled under the Contract; and,
 - c. Shipper shall have obtained all internal approvals that are necessary or appropriate for the Shipper to execute the Contract.
3. Satisfaction of Conditions: Union and Shipper shall each use due diligence and reasonable efforts to satisfy and fulfill the conditions precedent specified in this Article XXI Section 1 a, c, and d and Section 2 a and b. Each party shall notify the other forthwith in writing of the satisfaction or waiver of each condition precedent for such party's benefit. If a party concludes that it will not be able to satisfy a condition precedent that is for its benefit, such party may, upon written notice to the other party, terminate the Contract and upon the giving of such notice, the Contract shall be of no further force and effect and each of the parties shall be released from all further obligations thereunder.
4. Non-Satisfaction of Conditions: If any of the conditions precedent in this Article XXI Section 1 c or Section 2 are not satisfied or waived by the party entitled to the benefit of that condition by the Conditions Date as such term is defined in the Contract, then either party may, upon written notice to the other party, terminate the Contract and upon the giving of such notice, the Contract shall be of no further force and effect and each of the parties shall be released from all further obligations hereunder, provided that any rights or remedies that a party may have for breaches of the Contract prior to such termination and any liability a party may have incurred before such termination shall not thereby be released.

UNION SOUTH - RATE M12
NOMINATIONS

- a) For Services provided either under this rate schedule or referenced to this rate schedule:
- i) For Services required on any day Shipper shall provide Union with details regarding the quantity it desires to be handled at the applicable Receipt Point(s) and/or Delivery Point(s), and such additional information as Union determines to be necessary (a "**Nomination**").
 - ii) All Nominations shall be submitted by electronic means via *Unionline*. Union, in its sole discretion, may amend or modify the nominating procedures or *Unionline* at any time. Nominations shall be submitted so as to be received by Union in accordance with timelines established by Union, which reflect the NAESB standard nomination cycles. Union will accept all Nominations on each of the nomination cycles. Nominations made after the applicable deadline shall not be accepted except at the sole discretion of Union. The nomination cycle timelines are posted on Union's website and the nomination deadlines are provided in *Unionline*.
 - iii) For customers electing firm all day transportation service, nominations shall be provided to Union's Gas Management Services as outlined in the F24 –T Agreement.
- b) Union shall determine whether or not all or any portion of the Nomination will be accepted. In the event Union determines that it will not accept such Nomination, Union shall advise Shipper of the reduced quantity (the "**Quantity Available**") for Services at the applicable points as outlined in each nomination cycle. After receiving such advice from Union but no later than one half hour after the Quantities Available deadline as outlined in each nomination cycle, Shipper shall provide a "**Revised Nomination**" to Union which shall be no greater than the Quantity Available. If such Revised Nomination is not provided within the time allowed as required above or such Revised Nomination is greater than the Quantity Available, then the Revised Nomination shall be deemed to be the Quantity Available. If the Revised Nomination (delivered within the time allowed as required above) is less than the Quantity Available, then such lesser amount shall be the Revised Nomination.
- c) That portion of a Shipper's Nomination or Revised Nomination, as set out in (a) and (b), above, which Union shall accept for Services hereunder, shall be known as Shipper's "**Authorized Quantity**".
- d) If on any day the actual quantities handled by Union, for each of the Services authorized, exceed Shipper's Authorized Quantity, and such excess was caused by either Shipper's incorrect nomination or by its delivering or receiving too much gas, then the amount by which the actual quantities handled for each of the Services exceed Shipper's Authorized Quantity, such excess shall be deemed "**Unauthorized Overrun**".
- e) The daily quantity of gas nominated by Shipper will be delivered by Shipper at rates of flow that are as nearly constant as possible, however, Union shall use reasonable efforts to take receipt of gas on any day at an hourly rate of flow up to one twentieth (1/20) of the quantity received for that day. Union shall have the right to limit Services when on any day the cumulative hourly imbalance between receipts and deliveries exceeds one twentieth (1/20) of the quantity handled for that day, for each applicable Service.
- f) A nomination for a daily quantity of gas on any day shall remain in effect and apply to subsequent days unless and until Union receives a new nomination from Shipper or unless Union gives Shipper written notice that it is not acceptable in accordance with either (a) or (b) of this schedule.
- g) Except for periods of gas or quantity balancing as provided in the Contract, nominations by Shipper for deliveries to Union and redeliveries by Union shall be the same delivery of gas by Union either to Shipper or a Shipper's Account with Union.

UNION SOUTH - RATE M12
NOMINATIONS

1. For Transportation Services required on any Day under the Contract, Shipper shall provide Union with details regarding the quantity of Gas it desires to be handled at the applicable Receipt Point(s) and/or Delivery Point(s), and such additional information as Union determines to be necessary (a "**Nomination**").
2. All Nominations shall be submitted by electronic means via *Unionline*. Union, in its sole discretion, may amend or modify the nominating procedures or *Unionline* at any time. Nominations shall be submitted so as to be received by Union in accordance with timelines established by Union, which reflect the NAESB standard nomination cycles. Union will accept all Nominations on each of the nomination cycles. Nominations made after the applicable deadline shall not be accepted except at the sole discretion of Union. The nomination cycle timelines are posted on Union's website and the nomination deadlines are provided in *Unionline*.
3. Union shall determine whether or not all or any portion of the Nomination will be scheduled at each nomination cycle. With respect to each nomination cycle, in the event Union determines that it will not schedule such Nomination, Union shall advise Shipper of the reduced quantity (the "**Quantities Available**") for Transportation Services at the applicable points as outlined in each nomination cycle. After receiving such advice from Union, but no later than one half hour after the Quantities Available deadline as outlined in each nomination cycle, Shipper shall provide a revised nomination ("**Revised Nomination**") to Union which shall be no greater than the Quantity Available. If such Revised Nomination is not provided within the time allowed as required above or such Revised Nomination is greater than the Quantities Available, then the Revised Nomination shall be deemed to be the Quantities Available. If the Revised Nomination (delivered with the time allowed as required above) is less than the Quantity Available, then such lesser amount shall be the Revised Nomination.
4. For Shippers electing firm all day transportation service, nominations shall be provided to Union's Gas Management Services as outlined in the F24 –T Agreement.
5. For Transportation Services requiring Shipper to provide compressor fuel in kind, the nominated fuel requirements will be calculated by rounding to the nearest whole GJ.
6. All Timely Nominations shall have rollover options. Specifically, Shippers shall have the ability to nominate for several days, months or years, provided the Nomination start date and end date are both within the term of the Transportation Agreement.
7. Nominations received after the nomination deadline shall, if accepted by Union, be scheduled after Nominations received before the nomination deadline.
8. All Services are required to be nominated in whole Gigajoules (GJ).
9. To the extent Union is unable to complete a Nomination confirmation due to inaccurate, untimely or incomplete data involving an Interconnecting Pipeline entity, Union shall undertake reasonable efforts to confirm the transaction on a non-discriminatory basis until such time that the transaction is adequately verified by the parties, or until such time that Union determines that the Nomination is invalid at which time the Union shall reject the Nomination.
10. That portion of a Shipper's Nomination or Revised Nomination, as set out in paragraphs 1 and 3 above, which Union shall schedule for Transportation Services hereunder, shall be known as Shipper's "**Authorized Quantity**".
11. If on any day the actual quantities handled by Union, for each of the Transportation Services authorized, exceed Shipper's Authorized Quantity, and such excess was caused by either Shipper's incorrect nomination or by its delivering or receiving too much gas, then the amount by which the actual quantities handled for each of the Transportation

SCHEDULE "B 2010"

Services exceed Shipper's Authorized Quantity shall be deemed "**Unauthorized Overrun**".

12. The daily quantity of gas nominated by Shipper will be delivered by Shipper at rates of flow that are as nearly constant as possible, however, Union shall use reasonable efforts to take receipt of gas on any day at an hourly rate of flow up to one twentieth (1/20th) of the quantity received for that day. Union shall have the right to limit Transportation Services when on any day the cumulative hourly imbalance between receipts and deliveries exceeds one twentieth (1/20th) of the quantity handled for that day, for each applicable Transportation Service.
13. The parties hereto recognize that with respect to Transportation Services, on any day, receipts of gas by Union and deliveries of gas by Union may not always be exactly equal, but each party shall cooperate with the other in order to balance as nearly as possible the quantities transacted on a daily basis, and any imbalances arising shall be allocated to the Facilitating Agreement and shall be subject to the respective terms and charges contained therein, and shall be resolved in a timely manner.
14. Shipper may designate via *Unionline* access request form, a third party as agent for purposes of providing a Nomination, and for giving and receiving notices related to Nominations, and Union shall only accept nominations from the agent. Any such designation, if acceptable to Union, shall be effective following the receipt and processing of the written notice and will remain in effect until revoked in writing by Shipper.

ENBRIDGE GAS INC.**Union South****M12 Monthly Transportation Fuel Ratios and Fuel Rates**

Firm or Interruptible Transportation Commodity

Effective Jan. 1, 2023

Month	VT1 Easterly Dawn to Parkway (TCPL), Parkway (EGT) With Dawn Compression		VT1 Easterly Dawn to Kirkwall, Lisgar, Parkway (Consumers) With Dawn Compression		M12-X Westerly Kirkwall to Dawn	
	Fuel Ratio	Fuel Rate	Fuel Ratio	Fuel Rate	Fuel Ratio	Fuel Rate
	(%)	(\$/GJ)	(%)	(\$/GJ)	(%)	(\$/GJ)
April	0.957	0.064	0.598	0.040	0.173	0.011
May	0.681	0.045	0.408	0.027	0.173	0.011
June	0.568	0.038	0.300	0.020	0.173	0.011
July	0.552	0.037	0.286	0.019	0.173	0.011
August	0.440	0.029	0.174	0.012	0.173	0.011
September	0.435	0.029	0.174	0.012	0.173	0.011
October	0.818	0.054	0.506	0.033	0.173	0.011
November	0.975	0.065	0.683	0.045	0.173	0.011
December	1.104	0.073	0.811	0.054	0.173	0.011
January	1.271	0.084	0.962	0.064	0.173	0.011
February	1.207	0.080	0.907	0.060	0.173	0.011
March	1.127	0.075	0.812	0.054	0.173	0.011

Month	M12-X Easterly Kirkwall to Parkway (TCPL), Parkway (EGT)		M12-X Easterly Kirkwall to Lisgar, Parkway (Consumers)		M12-X Westerly Parkway to Kirkwall, Dawn	
	Fuel Ratio	Fuel Rate	Fuel Ratio	Fuel Rate	Fuel Ratio	Fuel Rate
	(%)	(\$/GJ)	(%)	(\$/GJ)	(%)	(\$/GJ)
April	0.532	0.035	0.173	0.011	0.327	0.021
May	0.446	0.029	0.173	0.011	0.327	0.021
June	0.440	0.029	0.173	0.011	0.327	0.021
July	0.439	0.030	0.173	0.011	0.327	0.021
August	0.439	0.030	0.173	0.011	0.327	0.021
September	0.434	0.029	0.173	0.011	0.327	0.021
October	0.485	0.033	0.173	0.011	0.327	0.021
November	0.465	0.031	0.173	0.011	0.173	0.011
December	0.466	0.031	0.173	0.011	0.173	0.011
January	0.482	0.032	0.173	0.011	0.173	0.011
February	0.473	0.032	0.173	0.011	0.173	0.011
March	0.488	0.033	0.173	0.011	0.173	0.011

ENBRIDGE GAS INC.**Union South****M12 Monthly Transportation Authorized Overrun Fuel Ratios and Fuel Rates**

Firm or Interruptible Transportation Commodity

Effective Jan. 1, 2023

Month	VT1 Easterly Dawn to Parkway (TCPL), Parkway (EGT) With Dawn Compression		VT1 Easterly Dawn to Kirkwall, Lisgar, Parkway (Consumers) With Dawn Compression		M12-X Westerly Kirkwall to Dawn	
	Fuel Ratio	Fuel Rate	Fuel Ratio	Fuel Rate	Fuel Ratio	Fuel Rate
	(%)	(\$/GJ)	(%)	(\$/GJ)	(%)	(\$/GJ)
April	1.636	0.232	1.276	0.208	0.851	0.209
May	1.359	0.214	1.086	0.195	0.851	0.209
June	1.246	0.207	0.979	0.188	0.851	0.209
July	1.230	0.206	0.965	0.188	0.851	0.209
August	1.118	0.198	0.852	0.180	0.851	0.209
September	1.113	0.198	0.852	0.180	0.851	0.209
October	1.496	0.223	1.184	0.203	0.851	0.209
November	1.654	0.234	1.361	0.214	0.851	0.209
December	1.782	0.243	1.489	0.223	0.851	0.209
January	1.950	0.254	1.641	0.233	0.851	0.209
February	1.886	0.249	1.585	0.229	0.851	0.209
March	1.806	0.244	1.490	0.223	0.851	0.209

Month	M12-X Easterly Kirkwall to Parkway (TCPL), Parkway (EGT)		M12-X Easterly Kirkwall to Lisgar, Parkway (Consumers)		M12-X Westerly Parkway to Kirkwall, Dawn	
	Fuel Ratio	Fuel Rate	Fuel Ratio	Fuel Rate	Fuel Ratio	Fuel Rate
	(%)	(\$/GJ)	(%)	(\$/GJ)	(%)	(\$/GJ)
April	1.210	0.233	0.851	0.209	1.005	0.220
May	1.124	0.228	0.851	0.209	1.005	0.220
June	1.119	0.227	0.851	0.209	1.005	0.220
July	1.117	0.227	0.851	0.209	1.005	0.220
August	1.117	0.227	0.851	0.209	1.005	0.220
September	1.112	0.227	0.851	0.209	1.005	0.220
October	1.164	0.230	0.851	0.209	1.005	0.220
November	1.143	0.228	0.851	0.209	0.851	0.209
December	1.144	0.229	0.851	0.209	0.851	0.209
January	1.160	0.230	0.851	0.209	0.851	0.209
February	1.151	0.229	0.851	0.209	0.851	0.209
March	1.167	0.230	0.851	0.209	0.851	0.209

**UNION SOUTH - RATE M12
RECEIPT AND DELIVERY POINTS AND PRESSURES**

1. Receipt and Delivery Points:

The following defines each Receipt Point and/or Delivery Point, as indicated (R= Receipt Point; D= Delivery Point)

R,D	<u>DAWN (FACILITIES):</u>	Union's Compressor Station site situated in the northwest corner of Lot Twenty-Five (25), Concession II, in the Township of Dawn-Euphemia, in the County of Lambton. This point is applicable for quantities of gas that have been previously transported or stored under other contracts that Shipper may have in place with Union.
R	<u>DAWN (TCPL):</u>	At the junction of Union's and TCPL's facilities, at or adjacent to Dawn (Facilities).
R	<u>DAWN (TECUMSEH):</u>	At the junction of Union's and Enbridge Gas Inc.'s (Enbridge) Tecumseh Gas Storage's facilities, at or adjacent to Dawn (Facilities).
R	<u>DAWN (TSLE):</u>	At the junction of Union's and Enbridge's NPS 16 Tecumseh Sombra Line Extension facilities; at or adjacent to Dawn (Facilities).
R	<u>DAWN (VECTOR):</u>	At the junction of Union's and Vector Pipeline Limited Partnership ("Vector") facilities, at or adjacent to Dawn (Facilities).
R,D	<u>PARKWAY (TCPL):</u>	At the junction of Union's and TCPL's facilities, at or adjacent to Union's facilities situated in the Part Lot 9 and Part Lot 10, Concession IX, New Survey, Town of Milton, Regional Municipality of Halton (now part of City of Mississauga).
R,D	<u>KIRKWALL:</u>	At the junction of Union's and TCPL's facilities at or adjacent to Union's facilities situated in Part Lot Twenty-Five (25), Concession 7, Town of Flamborough.
D	<u>PARKWAY (CONSUMERS):</u>	At the junction of Union's and Enbridge's facilities, at or adjacent to Union's facilities situated in Part Lot 9 and Part Lot 10, Concession IX, New Survey, Town of Milton, Regional Municipality of Halton (now part of City of Mississauga).
D	<u>PARKWAY (EGT):</u>	At the junction of Union's and Enbridge's facilities, at or adjacent to Union's facilities situated in Part Lot 9 and Part Lot 10, Concession IX, New Survey, Town of Milton, Regional Municipality of Halton (now part of City of Mississauga).
D	<u>LISGAR:</u>	At the junction of the facilities of Union and Enbridge situated at 6620 Winston Churchill Boulevard, City of Mississauga.

2. Receipt and Delivery Pressures:

(a) All Gas tendered by or on behalf of Shipper to Union shall be tendered at the Receipt Point(s) at Union's prevailing pressure at that Receipt Point, or at such pressure as per operating agreements between Union and the applicable Interconnecting Pipeline as amended or restated from time to time.

(b) All Gas tendered by or on behalf of Union to Shipper shall be tendered at the Delivery Point(s) at Union's prevailing pressure at that Delivery Point or at such pressure as per agreements between Union and the applicable Interconnecting Pipeline as amended or restated from time to time.

(c) Under no circumstances shall Union be obligated to receive or deliver gas hereunder at pressures exceeding the maximum allowable operating pressures prescribed under any applicable governmental regulations; nor shall Union be required to make any physical deliveries or to accept any physical receipts which its existing facilities cannot accommodate.

ENBRIDGE GAS INC.
UNION SOUTH
TRANSPORTATION OF LOCALLY PRODUCED GAS

(A) Applicability

The charges under this rate schedule shall be applicable to a customer who enters into a contract with Union for gas received at a local production point to be transported to Dawn.

Applicable Points

Dawn as a delivery point: Dawn (Facilities).

(B) Rates

The identified rates (excluding gas supply charges, if applicable) represent maximum prices for service. These rates may change periodically. Multi-year prices may also be negotiated, which may be higher than the identified rates.

Demand Commodity

	Demand Charge <u>Rate/Month</u>	Commodity Charge <u>Rate/GJ</u>	Union Supplied Fuel Fuel and Commodity Charge <u>Rate/GJ</u>	Shipper Supplied Fuel Fuel Ratio %	AND	Commodity Charge <u>Rate/GJ</u>
1. Monthly fixed charge per Customer Station	\$1,047.53					
2. Transmission Commodity Charge		\$0.038				
3. Delivery Commodity Charge			\$0.012	0.173%		
4. Facility Carbon Charge (in addition to the Delivery Commodity Charge)			\$0.004			\$0.004

These charges are in addition to the transportation, storage and/or balancing charges which shall be paid for under Rate M12 or Rate C1, or other services that may be negotiated.

5. Overrun Services

Authorized Overrun

Authorized overrun will be payable on all quantities transported in excess of Union's obligation on any day. The overrun charges payable will be calculated at the identified authorized overrun charge plus the facility carbon charge. Overrun will be authorized at Union's sole discretion

	Union Supplied Fuel Fuel and Commodity Charge <u>Rate/GJ</u>	Shipper Supplied Fuel Fuel Ratio %	AND	Commodity Charge <u>Rate/GJ</u>
Authorized Overrun Charge	\$0.126	0.173%		\$0.114
Facility Carbon Charge (in addition to the Authorized Overrun Charge)	\$0.004			\$0.004

Unauthorized Overrun

Authorized Overrun rates payable on all volumes up to 2% in excess of Union's contractual obligation.

The Unauthorized Overrun rate during the November 1 to April 15 period will be \$50 per GJ for all usage on any day in excess of 102% of Union's contractual obligation. The Unauthorized Overrun rate during the April 16 to October 31 period will be \$9.373 per GJ for all usage on any day in excess of 102% of Union's contractual obligation.

(C) Terms of Service

The General Terms & Conditions applicable to this rate schedule shall be in accordance with the attached Schedule "A 2013" for contracts in effect on or after January 1, 2013.

Effective January 1, 2023
Implemented January 1, 2023
O.E.B. Order # EB-2022-0286

Supersedes EB-2022-0133 Rate Schedule effective January 1, 2023

UNION SOUTH - RATE M13
GENERAL TERMS & CONDITIONS

I. DEFINITIONS

Except where the context expressly requires or states another meaning, the following terms, when used in these General Terms & Conditions and in any contract into which these General Terms & Conditions are incorporated, shall be construed to have the following meanings:

"Aid to Construction" shall include any and all costs, expenses, amounts, damages, obligations, or other liabilities (whether of a capital or operating nature, and whether incurred before or after the date of the Contract) actually paid by Union (including amounts paid to affiliates for services rendered in accordance with the Affiliate Relationships Code as established by the OEB) in connection with or in respect of satisfying the conditions precedent set out in Article XXI herein (including without limitation the cost of construction, installation and connection of any required meter station as described in Article IX, Section 6, the obtaining of all governmental, regulatory and other third party approvals, and the obtaining of rights of way) whether resulting from Union's negligence or not, except for any costs that have arisen from the gross negligence, fraud, or wilful misconduct of Union;

"Average Local Producer Heat" ("ALPH") shall mean the heat content value as set by Union, and shall be determined by volumetrically averaging the gross heat content of all produced gas delivered to the Union system by Ontario Local Producers. The ALPH shall be expressed in GJ/10³m³ and may be adjusted from time to time by Union;

"Business Day" shall mean any day, other than Saturday, Sunday or any days on which national banks in the Province of Ontario are authorized to close;

"Contract" shall refer to the Contract to which these General Terms & Conditions shall apply, and into which they are incorporated;

"Contract Year" shall mean a period of three hundred and sixty-five (365) consecutive days; provided however, that any such period which contains a date of February 29 shall consist of three hundred and sixty-six (366) consecutive days, commencing on November 1 of each year; except for the first Contract Year which shall commence on the Commencement Date and end on the first October 31 that follows such date;

"cricondenthem hydrocarbon dewpoint" shall mean the highest hydrocarbon dewpoint temperature on the phase envelope;

"cubic metre" shall mean the volume of gas which occupies one cubic metre when such gas is at a temperature of 15 degrees Celsius, and at a pressure of 101.325 kilopascals absolute;

"Dawn Quantity" shall mean the total daily quantity of gas in GJ delivered at Dawn (Facilities), which is equal to the total energy of all gas supplied daily to Union at the Receipt Point(s). The Dawn Quantity shall be calculated utilizing the following factor equation: Dawn Quantity = Produced Volume x ALPH;

"Day" shall mean a period of twenty-four (24) consecutive hours beginning at 10:00 a.m. Eastern Clock Time. The reference date for any Day shall be the calendar date upon which the twenty-four (24) hour period shall commence;

"Delivery Point" shall mean the point where Union shall deliver the Dawn Quantity and/or Market Quantity to Shipper and as further defined in Schedule 1 of the Contract;

"Distribution Demand" shall mean the varying demand for the supply of gas, as determined by Union, on Union's pipeline and distribution system for users of gas who are supplied or delivered gas by Union's pipeline and distribution system;

"Eastern Clock Time" shall mean the local clock time in the Eastern Time Zone on any Day;

"firm" shall mean service not subject to curtailment or interruption except under Articles XI, XII and XVIII herein;

"Firm Daily Variability Demand" shall mean the established quantity set forth in Schedule 2 of the Contract, which is the

permitted difference between the Dawn Quantity and the Market Quantity;

"gas" shall mean gas as defined in the Ontario Energy Board Act, 1998, S.O. 1998, c.15, Sch. B, as amended, supplemented or re-enacted from time to time;

"gross heating value" shall mean the total heat expressed in megajoules per cubic metre (MJ/m³) produced by the complete combustion at constant pressure of one (1) cubic metre of gas with air, with the gas free of water vapour and the temperature of the gas, air and products of combustion at standard temperature and all water formed by the combustion reaction condensed to the liquid state;

"hydrocarbon dewpoint" shall mean temperature at a specific pressure where hydrocarbon vapour condensation begins;

"Interruptible Service HUB Contract" shall mean a contract between Shipper and Union under which Union provides interruptible HUB service;

"Interconnecting Pipeline" shall mean a pipeline that directly connects to the Union pipeline and distribution system;

"joule" (J) shall mean the work done when the point of application of a force of one (1) newton is displaced a distance of one (1) metre in the direction of the force. The term "megajoule" (MJ) shall mean 1,000,000 joules. The term "gigajoule" (GJ) shall mean 1,000,000,000 joules;

"m³" shall mean cubic metre of gas and "10³m³" shall mean 1,000 cubic metres of gas;

"MAOP" shall mean the maximum allowable operating pressure of Union's pipeline and distribution system and as further defined in Schedule 1 of the Contract;

"Market Quantity" shall mean the daily quantity in GJ nominated for Name Change Service that Day by Shipper at Dawn (Facilities);

"Maximum Daily Quantity" shall mean the maximum quantity of gas Shipper may deliver to Union at a Receipt Point on any Day, as further defined in Schedule 1;

"Month" shall mean the period beginning at 10:00 a.m. Eastern Clock Time on the first day of a calendar month and ending at 10:00 a.m. Eastern Clock Time on the first day of the following calendar month;

"Name Change Service" shall mean an interruptible administrative service whereby Union acknowledges for Shipper a change in title of a gas quantity from Shipper to a third party at the Delivery Point;

"OEB" means the Ontario Energy Board;

"pascal" "(Pa)" shall mean the pressure produced when a force of one (1) newton is applied to an area of one (1) square metre. The term "kilopascal" "(kPa)" shall mean 1,000 pascals;

"Produced Volume" shall mean the aggregate of all actual volumes of gas in 10³m³, delivered by Shipper to Union at all Receipt Points on any Day;

"Producer Balancing Account" shall mean the gas balance held by Union for Shipper, or owed by Shipper to Union, at the Delivery Point. Where the Producer Balancing Account is zero or a positive number, the account is in a credit position, and where the Producer Balancing Account is less than zero, the account is in a debit position;

"Producer Balancing Service" shall mean a Service whereby Union either calculates a credit or debit to the Producer Balancing Account by subtracting the Market Quantity from the Dawn Quantity. Where such amount is greater than zero, Union will credit the Producer Balancing Account, or where such amount is less than zero, Union will debit the Producer Balancing Account. This Service shall be performed on a retroactive basis on the terms and conditions contained in Schedule 2 of the Contract, as may be revised from time to time by Union;

"Receipt Point" shall mean the point(s) where Union shall receive gas from Shipper;

"Sales Agreement" shall mean the Ontario Gas Purchase Agreement(s) entered into between Shipper and Union;

"Shipper" shall have the meaning as defined in the Contract, and shall also include Shipper's agent(s);

"specific gravity" shall mean density of the gas divided by density of air, with both at a temperature of 15 degrees Celsius, and at a pressure of 101.325 kilopascals absolute;

"System Capacity" shall mean the volumetric capacity that exists from time to time within Union's pipeline and distribution system which determines Union's ability to accept volumes of gas into Union's pipeline and distribution system hereunder. System Capacity shall be determined by Union and such determination, in addition to the physical characteristics of Union's pipeline and distribution system Distribution Demand, shall also include consideration of Union's local Distribution Demand, Union's total system Distribution Demand, availability of Union's gas storage capacity, and other gas being purchased and/or delivered into Union's pipeline and distribution system;

"Taxes" shall mean any tax (other than tax on income or tax on property), duty, royalty, levy, license, fee or charge not included in the charges and rates as per the applicable rate schedule (including but not limited to charges under any form of cap and trade, carbon tax, or similar system) and that is levied, assessed or made by any governmental authority on the gas itself, or the act, right, or privilege of producing, severing, gathering, storing, transporting, handling, selling or delivering gas under the Contract;

"Union" shall mean Enbridge Gas Inc. operating as Union Gas;

"Wobbe Number" shall mean gross heating value of the gas divided by the square root of its specific gravity.

II. GAS QUALITY

1. Natural Gas: The minimum gross heating value of the gas delivered to/by Union hereunder, shall be thirty-six (36) megajoules per cubic metre. The maximum gross heating value of the gas delivered to/by Union hereunder shall be forty point two (40.2) megajoules per cubic metre. The gas to be delivered hereunder to Union may be a commingled supply from Shipper's gas sources of supply. The gas to be delivered by Union may be a commingled supply from Union's sources of gas supply; provided, however, that helium, natural gasoline, butane, propane and other hydrocarbons, except methane, may be removed prior to delivery to Shipper. Further, Union may subject, or permit the subjection of, the gas to compression, dehydration, cooling, cleaning and other processes.
2. Freedom from objectionable matter: The gas to be delivered to Union at the Receipt Point(s) hereunder,
 - a. shall be commercially free from bacteria, sand, dust, gums, crude oils, lubricating oils, liquids, chemicals or compounds used in the production, treatment, compression or dehydration of the gas or any other objectionable substance in sufficient quantity so as to render the gas toxic, unmerchantable or cause injury to, or interference with, the proper operation of the lines, regulators, meters or other appliances through which it flows,
 - b. shall not contain more than seven (7) milligrams of hydrogen sulphide per cubic metre of gas, nor more than one hundred (100) milligrams of total sulphur per cubic metre of gas,
 - c. shall not contain more than five (5) milligrams of mercaptan sulphur per cubic metre of gas,
 - d. shall not contain more than two point zero (2.0) molar percent by volume of carbon dioxide in the gas,
 - e. shall not contain more than zero point four (0.4) molar percent by volume of oxygen in the gas,
 - f. shall not contain more than zero point five (0.5) molar percent by volume of carbon monoxide in the gas,
 - g. shall not contain more than four point zero (4.0) molar percent by volume of hydrogen in the gas,
 - h. shall not contain more than sixty-five (65) milligrams of water vapour per cubic metre of gas,
 - i. shall not have a cricondenthem hydrocarbon dewpoint exceeding minus eight (-8) degrees Celsius,

- j. shall have Wobbe Number from forty seven point fifty (47.50) megajoules per cubic metre of gas to fifty one point forty six (51.46) megajoules per cubic metre of gas, maximum of one point five (1.5) mole percent by volume of butane plus (C4+) in the gas, and maximum of four point zero (4.0) mole percent by volume of total inerts in the gas in order to be interchangeable with other Interconnecting Pipeline gas,
 - k. shall not exceed forty-three degrees Celsius (43°C), and,
 - l. shall not be odourized by Shipper.
3. Non-conforming Gas:
- a. In the event that the quality of the gas does not conform or if Union, acting reasonably, suspects the quality of the gas may not conform to the specifications herein, then Shipper shall, if so directed by Union acting reasonably, forthwith carry out, at Shipper's cost, whatever field testing of the gas quality as may be required to ensure that the quality requirements set out herein are met, and to provide Union with a certified copy of such tests. If Shipper does not carry out such tests forthwith, Union may conduct such test and Shipper shall reimburse Union for all costs incurred by Union for such testing.
 - b. If Shipper's gas fails at any time to conform to the requirements of this Article II, Union, in addition to its other remedies, may refuse to accept delivery of gas at the Receipt Points hereunder until such deficiency has been remedied by Shipper. Each Party agrees to notify the other verbally, followed by written notification, of any such deficiency of quality.
4. Quality of Gas Received: The quality of the gas to be received by Union at the Receipt Point(s) hereunder is to be of a merchantable quality and in accordance with the quality standards as set out by Union in this Article II, but, Union will use reasonable efforts to accept gas of a quality that may deviate from the quality standards set out therein.
5. Quality of Gas at Dawn: The quality of the gas to be delivered to Union at Dawn (Facilities) or the gas to be delivered by Union to Shipper at Dawn (Facilities) hereunder is to be of a merchantable quality and in accordance with the quality standards and measurement standards as set out by Union in this Article II, except that total sulphur limit shall be not more than four hundred and sixty (460) milligrams per cubic metre of gas. In addition to any other right or remedy of a party, each party shall be entitled to refuse to accept delivery of any gas which does not conform to any of the specifications set out in this Article II.

III. MEASUREMENTS

- 1. Service Unit: The unit of the gas delivered to Union shall be a quantity of 10³m³. The unit of gas delivered by Union shall be a megajoule, a gigajoule, a cubic metre (m³) or one thousand cubic metres (10³m³) at Union's discretion.
- 2. Determination of Volume and Energy:
 - a. The volume and energy amounts determined under the Contract shall be determined in accordance with the Electricity and Gas Inspection Act (Canada), RSC 1985, c E-4- (the "Act") and the Electricity and Gas Inspection Regulations, SOR 86/131 (the "Regulations"), and any documents issued under the authority of the Act and Regulations and any amendments thereto.
 - b. The supercompressibility factor shall be determined in accordance with either the "**Manual for Determination of Supercompressibility Factors for Natural Gas**" (PAR Project NX-19) published in 1962 or with American Gas Association Transmission Measurement Committee Report No. 8, Nov. 1992, at Union's discretion, all as amended from time to time.
 - c. The volume and/or energy of the gas delivered to/by Union hereunder shall be determined by the measurement equipment designated in Article VII herein.

IV. RECEIPT POINT AND DELIVERY POINT

The point(s) of receipt and point of delivery for all gas to be covered hereunder shall be on the outlet side of the measuring stations located at or near the point or points of connection specified in Schedule 1 of the Contract, where possession of the gas changes from one party to the other.

V. POSSESSION OF AND RESPONSIBILITY FOR GAS

1. Possession of Gas: Union accepts no responsibility for any gas prior to such gas being delivered to Union at the Receipt Point or after its delivery by Union at the Delivery Point. As between the parties hereto, Union shall be deemed to be in control and possession of and responsible for all such gas from the time that such gas enters Union's system until such gas is delivered to Shipper.
2. Liability: Shipper agrees that Union is not a common carrier and is not an insurer of Shipper's gas, and that Union shall not be liable to Shipper or any third party for loss of gas in Union's possession, except to the extent such loss is caused entirely by Union's negligence or wilful misconduct.

VI. FACILITIES ON SHIPPER'S PROPERTY

1. Meter Station: Union shall provide, at the Receipt Point(s), according to the terms hereunder, the meter station required to receive and measure the Produced Volume of gas received by Union from Shipper. Shipper agrees, if requested by Union, to provide Union with sufficient detailed information regarding Shipper's current and expected operations in order to aid Union in Union's design of the meter station.
2. Union Obligations: Pursuant to Article VI. Section 1 herein, Union shall purchase, install and maintain, at the Receipt Point(s):
 - a. a meter and any associated recording gauges as are necessary; and,
 - b. a suitable gas odourizing injection facility where Union deems such facility to be necessary.
3. Union Equipment: All equipment installed by Union at the Receipt Point(s) shall remain the property of Union at all times, notwithstanding the fact that it may be affixed to Shipper's property. Union shall be entitled to remove said equipment at any time within a period of sixty (60) days from any termination or expiry of the Contract. Shipper shall take all necessary steps to ensure Union may enter onto the Receipt Point(s) to remove such equipment for a period of sixty (60) days after termination or expiry of the Contract or the Sales Agreement.
4. Shipper Obligations: Upon Union's request Shipper shall, at Shipper's own cost and expense:
 - a. obtain a registered lease or freehold ownership at the Receipt Point(s) sufficient to provide Union with free uninterrupted access to, from, under and above the Receipt Point(s), for a term (and extended terms) identical to the Contract, plus sixty (60) days, and shall provide Union with a bona fide copy of such lease agreement prior to Union commencing the construction of the meter station;
 - b. furnish, install, set, and maintain suitable pressure and volume control equipment and such additional equipment as required on Shipper's delivery system, to protect against the overpressuring of Union's facilities, and to limit the daily flow of gas to the corresponding Maximum Daily Quantity applicable to the Receipt Point(s);
 - c. supply, install and maintain a gravel or cut stone covering on each Receipt Point and shall maintain such Receipt Point(s) in a safe and workmanlike manner; and,
 - d. install and maintain a fence satisfactory to Union around the perimeter of each Receipt Point which will adequately secure and protect Union's equipment therein.
5. Maintenance Costs: Shipper shall within thirty (30) days of the delivery of an invoice by Union, reimburse Union for any actual costs reasonably incurred by Union for any repair, replacement, relocation, or upgrading of any meter station

requested by Shipper, or as required by law, or by duly constituted regulatory body, or through good engineering practice. Union shall be responsible for any costs incurred by Union to correct an error made by Union.

VII. MEASURING EQUIPMENT

1. Metering by Union: Union will install and operate meters and related equipment as required and in accordance with the Act and Regulations referenced in Article III herein.
2. Metering by Others: In the event that all or any gas received or delivered hereunder is measured by a meter that is owned and operated by an upstream or downstream transporter (the "Transporter") whose facilities may or may not interconnect with Union's, then Union and Shipper agree to accept that metering for the purpose of determining the volume and energy of gas received or delivered on behalf of the Shipper. The standard of measurement and tests for the gas delivered to/by Union pursuant to this Article VII, Section 2 shall be in accordance with the general terms and conditions as incorporated in that Transporter's gas tariff as approved by Transporter's regulatory body.
3. Check Measuring Equipment: Shipper may install, maintain and operate, at the Receipt Point, at its own expense, such check measuring equipment as desired, provided that such equipment shall be so installed as not to interfere with the operation of Union's measuring equipment at or near the Receipt Point, and shall be installed, maintained and operated in conformity with the same standards and specifications applicable to Union's metering facilities.
4. Calibration and Test of Measuring Equipment: The accuracy of Union's measuring equipment shall be verified by Union at reasonable intervals, and if requested, in the presence of representatives of Shipper, but Union shall not be required to verify the accuracy of such equipment more frequently than once in any thirty (30) day period. In the event either party notifies the other that it desires a special test of any measuring equipment, the parties shall co-operate to secure a prompt verification of the accuracy of such equipment. The expense of any such special test, if called for by Shipper, shall be borne by Shipper if the measuring equipment tested is found to be in error by not more than two per cent (2%). If, upon test, any measuring equipment is found to be in error by not more than two per cent (2%), previous recordings of such equipment shall be considered accurate in computing receipts of gas, but such equipment shall be adjusted at once to record as near to absolute accuracy as possible. If the test conducted shows a percentage of inaccuracy greater than two percent (2%), the financial adjustment, if any, shall be calculated in accordance with the Act and Regulations, as may be amended from time to time and in accordance with any successor statutes and regulations.
5. Preservation of Metering Records: Union and Shipper shall each preserve for a period of at least six (6) years all test data, and other relevant records.

VIII. BILLING

1. Monthly Billing Date: Union shall render bills on or before the tenth (10th) day of each month for all Services furnished during the preceding Month. Such charges may be based on estimated quantities, if actual quantities are unavailable in time to prepare the billing. Union shall provide, in a succeeding Month's billing, an adjustment based on any difference between actual quantities and estimated quantities, without any interest charge. If presentation of a bill to Shipper is delayed after the tenth (10th) day of the month, then the time of payment shall be extended accordingly, unless Shipper is responsible for such delay.
2. Right of Examination: Both Union and Shipper shall have the right to examine at any reasonable time the books, records and charts of the other to the extent necessary to verify the accuracy of any statement, chart or computation made under or pursuant to the provisions of the Contract.
3. Amendment of Statements: For the purpose of completing a final determination of the actual quantities of gas handled in any of the Services to Shipper, the parties shall have the right to amend their statement for a period equal to the time during which the companies, that transport the gas contemplated herein for Union and Shipper, retain the right to amend their statements, which period shall not exceed three (3) years from the date of termination of the Contract.

IX. PAYMENTS

1. Monthly Payments: Shipper shall pay the invoiced amount directly into Union's bank account as directed on the invoice on or before the twentieth (20th) day of each month. If the payment date is not a Business Day, then payment must be received in Union's account on the first Business Day preceding the twentieth (20th) day of the month.
2. Remedies for Non-payment: Should Shipper fail to pay all of the amount of any bill as herein provided when such amount is due,
 - a. Shipper shall pay to Union interest on the unpaid portion of the bill accruing at a rate per annum equal to the minimum commercial lending rate of Union's principal banker in effect from time to time from the due date until the date of payment; and,
 - b. If such failure to pay continues for thirty (30) days after payment is due, Union, in addition to any other remedy it may have under the Contract, may suspend Services until such amount is paid. Notwithstanding such suspension, all demand charges shall continue to accrue hereunder as if such suspension were not in place.

If Shipper in good faith disputes the amount of any such bill or part thereof Shipper shall pay to Union such amounts as it concedes to be correct. At any time thereafter, within twenty (20) days of a demand made by Union, Shipper shall furnish financial assurances satisfactory to Union, guaranteeing payment to Union of the amount ultimately found due upon such bill after a final determination. Such a final determination may be reached either by agreement, arbitration decision or judgement of the courts, as may be the case. Union shall not be entitled to suspend Services because of such non-payment unless and until default occurs in the conditions of such financial assurances or default occurs in payment of any other amount due to Union hereunder.

Notwithstanding the foregoing, Shipper is not relieved from the obligation to continue its deliveries of gas to Union under the terms of any agreement, where Shipper has contracted to deliver specified quantities of gas to Union.

3. Billing Adjustments: If it shall be found that at any time or times Shipper has been overcharged or undercharged in any form whatsoever under the provisions of the Contract and Shipper shall have actually paid the bills containing such overcharge or undercharge, Union shall refund the amount of any such overcharge and interest shall accrue from and including the first day of such overcharge as paid to the date of refund and shall be calculated but not compounded at a rate per annum determined each day during the calculation period to be equal to the minimum commercial lending rate of Union's principal banker, and the Shipper shall pay the amount of any such undercharge, but without interest. In the event Union renders a bill to Shipper based upon measurement estimates, the required adjustment to reflect actual measurement shall be made on the bill next following the determination of such actual measurement, without any charge of interest. In the event an error is discovered in the amount billed in any statement rendered by Union, such error shall be adjusted by Union. Such overcharge, undercharge or error shall be adjusted by Union on the bill next following its determination (where the term "**bill next following**" shall mean a bill rendered at least fourteen (14) days after the day of its determination), provided that claim therefore shall have been made within three (3) years from the date of the incorrect billing. In the event any refund is issued with Shipper's bill, the aforesaid date of refund shall be deemed to be the date of the issue of bill.
4. Taxes: In addition to the charges and rates as per the applicable rate schedules and price schedules, Shipper shall pay all Taxes which are imposed currently or subsequent to the execution of the Contract by any legal authority having jurisdiction and any amount in lieu of such Taxes paid or payable by Union.
5. Set Off: If either party shall, at any time, be in arrears under any of its payment obligations to the other party under the Contract, then the party not in arrears shall be entitled to reduce the amount payable by it to the other party in arrears under the Contract, or any other contract, by an amount equal to the amount of such arrears or other indebtedness to the other party. In addition to the foregoing remedy, Union may, upon forty-eight (48) hours verbal notice, to be followed by written notice, take possession of any or all of Shipper's gas under the Contract, which shall be deemed to have been assigned to Union, to reduce such arrears or other indebtedness to Union.
6. Station and Connection Costs: In the event that a meter station must be constructed and/or installed in order to give effect to the Contract, Shipper agrees to pay Union for a portion, as determined by Union, of Union's actual cost, as hereinafter defined, for constructing and installing such station. Shipper also agrees to pay the actual costs to connect such station to Union's pipeline and distribution system. Union shall advise Shipper as to the need for a meter station and shall provide Shipper with an estimate of the Aid to Construction. Such Aid to Construction shall include the costs of all pipe, fittings and materials, third party labour costs and Union's direct labour, labour saving devices, vehicles and

mobile equipment, but shall exclude the purchase costs of gas pressure control equipment and gas meters installed by Union.

X. ARBITRATION

If and when any dispute, difference or question shall arise between the parties hereto touching the Contract or anything herein contained, or the construction hereof, or the rights, duties or liabilities of the parties in relation to any matter hereunder, the matter in dispute shall be submitted and referred to arbitration within ten (10) days after written request of either party. Upon such request each party shall appoint an arbitrator, and the two so appointed shall appoint a third. A majority decision of the arbitrators shall be final and binding upon both parties. In all other respects the provisions of the Arbitration Act, 1991, or any act passed in amendment thereof or substitution therefore, shall apply to each such submission. Operations under the Contract shall continue, without prejudice, during any such arbitration and the costs attributable to such arbitration shall be shared equally by the parties hereto.

XI. FORCE MAJEURE

1. Definition: The term "**force majeure**" as used herein shall mean acts of God, strikes, lockouts or any other industrial disturbance, acts of the public enemy, sabotage, wars, blockades, insurrections, riots, epidemics, landslides, lightning, earthquakes, fires, storms, floods, washouts, arrests and restraints of governments and people, civil disturbances, explosions, breakage or accident to machinery or lines of pipe, freezing of wells or lines of pipe, inability to obtain materials, supplies, permits or labour, any laws, orders, rules, regulations, acts or restraints of any governmental body or authority (civil or military), any act or omission that is excused by any event or occurrence of the character herein defined as constituting force majeure, any act or omission by parties not controlled by the party having the difficulty and any other similar cases not within the control of the party claiming suspension and which by the exercise of due diligence such party is unable to prevent or overcome.
2. Notice: In the event that either the Shipper or Union is rendered unable, in whole or in part, by force majeure, to perform or comply with any obligation or condition of the Contract, such party shall give notice and full particulars of such force majeure in writing delivered by hand, fax or other direct written electronic means to the other party as soon as possible after the occurrence of the cause relied on and subject to the provision of this Article.
3. Exclusions: Neither party shall be entitled to the benefit of the provisions of force majeure hereunder if any or all of the following circumstances prevail: the failure resulting in a condition of force majeure was caused by the negligence of the party claiming suspension; the failure was caused by the party claiming suspension where such party failed to remedy the condition by making all reasonable efforts (short of litigation, if such remedy would require litigation); the party claiming suspension failed to resume the performance of such condition obligations with reasonable dispatch; the failure was caused by lack of funds; the party claiming suspension did not, as soon as possible after determining, or within a period within which it should acting reasonably have determined, that the occurrence was in the nature of force majeure and would affect its ability to observe or perform any of its conditions or obligations under the Contract, give to the other party the notice required hereunder.
4. Notice of Remedy: The party claiming suspension shall likewise give notice as soon as possible after the force majeure condition is remedied, to the extent that the same has been remedied, and that such party has resumed or is then in a position to resume the performance of the obligations and conditions of the Contract.
5. Obligation to Perform: An event of force majeure on Union's system will excuse the failure to deliver gas by Union or the failure to accept gas by Union hereunder, and both parties shall be excused from performance of their obligations hereunder, except for payment obligations, to the extent of and for the duration of the force majeure.
6. Upstream or Downstream Force Majeure: An event of force majeure upstream or downstream of Union's system shall not relieve Shipper of any payment obligations.
7. Delay of Services: Despite Article XI herein, if Union is prevented, by reason of an event of force majeure on Union's system from delivering gas on the Day or Days upon which Union has accepted gas from Shipper, Union shall thereafter make all reasonable efforts to deliver such quantities as soon as practicable and on such Day or Days as are agreed to

by Shipper and Union. If Union accepts such gas on this basis, Shipper shall not receive any demand charge relief as contemplated under Article XI herein.

8. Firm Daily Variability Demand Charge Relief: Despite Article XI herein, if on any Day Union fails to accept gas from Shipper by reason of an event of force majeure on Union's system and fails to deliver the quantity of gas nominated hereunder by Shipper up to the Firm Daily Variability Demand for that Contract, then for that Day the Monthly charge shall be reduced by an amount equal to the applicable Firm Daily Variability Demand Rate, as defined in this paragraph, multiplied by the difference between the quantity of gas actually delivered by Union during such Day and the quantity of gas which Shipper in good faith nominated on such Day. The term "**Firm Daily Variability Demand Rate**" shall mean the monthly Firm Daily Variability Demand charge as provided in Schedule 2 of the Contract, divided by the number of days in the month for which such rate is being calculated.

XII. DEFAULT AND TERMINATION

In case of the breach or non-observance or non-performance on the part of either party hereto of any covenant, proviso, condition, restriction or stipulation contained in the Contract (but not including herein failure to take or make delivery in whole or in part of the gas delivered to/by Union hereunder occasioned by any of the reasons provided for in Article XI herein) which has not been waived by the other party, then and in every such case and as often as the same may happen, the non-defaulting party may give written notice to the defaulting party requiring it to remedy such default and in the event of the defaulting party failing to remedy the same within a period of thirty (30) days from receipt of such notice, the non-defaulting party may at its sole option declare the Contract to be terminated and thereupon the Contract shall be terminated and be null and void for all purposes other than and except as to any liability of the parties under the same incurred before and subsisting as of termination. The right hereby conferred upon each party shall be in addition to, and not in derogation of or in substitution for, any other right or remedy which the parties respectively at law or in equity shall or may possess.

In the event that the Contract is terminated pursuant to this Article XII, the parties hereto agree that they shall continue to be bound only by the terms and conditions set forth in the Contract but only for the purpose of determining the actual quantities in Shipper's Producer Balancing Account with such determination being subject to Article X. Such extended period of time shall not exceed one (1) year from the date of termination of the Contract.

XIII. AMENDMENT

Subject to Article XV herein and the ability of Union to amend the applicable rate schedules and price schedules, with the approval of the OEB (if required), no amendment or modification of the Contract shall be effective unless the same shall be in writing and signed by each of the Shipper and Union.

XIV. NON-WAIVER AND FUTURE DEFAULT

No waiver of any provision of the Contract shall be effective unless the same shall be in writing and signed by the party entitled to the benefit of such provision and then such waiver shall be effective only in the specific instance and for the specified purpose for which it was given. No failure on the part of Shipper or Union to exercise, and no course of dealing with respect to, and no delay in exercising, any right, power or remedy under the Contract shall operate as a waiver thereof.

XV. LAWS, REGULATIONS AND ORDERS

The Contract and the respective rights and obligations of the parties hereto are subject to all present and future valid laws, orders, rules and regulations of any competent legislative body, or duly constituted authority now or hereafter having jurisdiction and the Contract shall be varied and amended to comply with or conform to any valid order or direction of any board, tribunal or administrative agency which affects any of the provisions of the Contract.

XVI. RESERVED FOR FUTURE USE

N/A

XVII. RENEWALS

The Contract will continue in full force and effect beyond the Initial Term, automatically renewing for a period of one (1) year, and every one (1) year thereafter, subject to notice in writing by either party of termination at least three (3) months prior to the expiration thereof.

XVIII. SERVICE CURTAILMENT

1. Verbal Notice: Excepting instances of emergency, Shipper and Union agree to give at least twenty-four (24) hours verbal notice before a planned curtailment of receipt or delivery, shut-down or start-up.
2. Emergency: Shipper shall complete and maintain a plan which depicts all of the Shipper's gas production facilities including all emergency shut off valves and emergency equipment and provide a copy to Union upon Union's request. Shipper shall provide to Union the names and telephone numbers of those persons whom Union may contact in the event of an emergency situation arising within the Shipper's facilities.
3. Emergency Notice: In the event that Union is notified by a third party or if Union becomes aware of an emergency situation in which Shipper's gas production site, pipeline or associated equipment is involved, Union shall immediately notify Shipper or Shipper's representative of such emergency condition.
4. Right to Modify: Union shall have the right, at all times, to reconstruct or modify Union's pipeline and distribution system and the pressure carried therein, notwithstanding that such reconstruction or modification may reduce the System Capacity available to receive Shipper's gas, or Shipper's ability to deliver gas to Union. Should Union expect any such reconstruction or modification to reduce the delivery or receipt of gas by either party, Union will, where able, provide Shipper with six (6) months' notice or as much notice as is reasonably practical in the circumstances. Union shall use reasonable efforts to assist the Shipper in meeting its Market Quantity in these circumstances.

XIX. SHIPPER'S REPRESENTATIONS AND WARRANTIES

1. Shipper's Warranty: Shipper warrants that it will, if required, maintain, or have maintained on its behalf, all external approvals including the governmental, regulatory, import/export permits and other approvals or authorizations that are required from any federal, state or provincial authorities for the gas quantities to be handled under the Contract. Shipper further warrants that it shall maintain in effect the Facilitating Agreements.
2. Financial Representations: Shipper represents and warrants that the financial assurances (including the Initial Financial Assurances and Security), if any, shall remain in place throughout the term hereof unless Shipper and Union agree otherwise. Shipper shall notify Union in the event of any change to the financial assurances (including the Initial Financial Assurances and Security), if any, throughout the term hereof. Should Union have reasonable grounds to believe that Shipper will not be able to perform or continue to perform any of its obligations under the Contract for any reason (a "Material Event"), then Shipper shall within fourteen (14) days of receipt of written notice by Union, obtain and provide to Union a letter of credit or other security in the form and amount reasonably required by Union (the "Security"). In the event that Shipper does not provide to Union such Security, Union may deem a default in accordance with the provisions of Article XII herein.

In the event that Shipper in good faith, reasonably believes that it should be entitled to reduce the amount of or value of the Security previously provided, it may request such a reduction from Union and to the extent that the Material Event has been mitigated or eliminated, Union shall return all or a portion of the Security to Shipper within fourteen (14) Business Days after receipt of the request.

3. Licence: Shipper represents and warrants to Union that Shipper possesses a licence to produce gas in the Province of Ontario.

XX. MISCELLANEOUS PROVISIONS

1. Assignment: Shipper may assign the Contract to a third party ("**Assignee**"), up to the Maximum Daily Quantity, (the "**Capacity Assigned**"). Such assignment shall require the prior written consent of Union and release of obligations by Union for the Capacity Assigned from the date of assignment. Such consent and release shall not be unreasonably withheld and shall be conditional upon the Assignee providing, amongst other things, financial assurances as per Article XXI herein. Any such assignment will be for the full rights, obligations and remaining term of the Contract as relates to the Capacity Assigned.
2. Title to Gas: Shipper represents and warrants to Union that Shipper shall have good and marketable title to, or legal authority to deliver to Union, all gas delivered to Union hereunder. Furthermore, Shipper hereby agrees to indemnify and save Union harmless from all suits, actions, debts, accounts, damages, costs, losses and expenses arising from or out of claims of any or all third parties to such gas or on account of Taxes, or other charges thereon.

XXI. PRECONDITIONS TO SERVICES

1. Union Conditions: The obligations of Union to provide Services hereunder are subject to the following conditions precedent, which are for the sole benefit of Union and which may be waived or extended in whole or in part in the manner provided in the Contract:
 - a. Union shall have obtained, in form and substance satisfactory to Union, and all conditions shall have been satisfied under, all governmental, regulatory and other third party approvals, consents, orders and authorizations, that are required to provide the Services; and,
 - b. Union shall have obtained all internal approvals that are necessary or appropriate to provide the Services; and,
 - c. Union shall have received from Shipper the requisite financial assurances reasonably necessary to ensure Shipper's ability to honour the provisions of the Contract (the "**Initial Financial Assurances**"). The Initial Financial Assurances, if required, will be as determined solely by Union; and,
 - d. Shipper and Union shall have entered into the Interruptible Service HUB Contract or equivalent (the "**Facilitating Agreement**") with Union; and,
 - e. Union shall, where applicable, have obtained all internal and external approvals including the governmental, regulatory and other approvals or authorizations required to construct any facilities necessary to provide the Services hereunder, which approvals and authorizations, if granted upon conditions, shall be conditions satisfactory to Union; and,
 - f. Union shall, where applicable, have completed and placed into service those facilities necessary to provide the Services hereunder; and,
 - g. Further to Article IX Section 6 herein, Shipper shall pay to Union a payment ("**First Prepayment**") towards the Aid to Construction at the time of the execution of this Agreement. Shipper shall pay a payment prior to installation of the meter station ("**Second Prepayment**"). The foregoing payments are specified in the attached Schedule 1 for the first meter station ("**Receipt Point #1**") to be installed under the Contract. Payments for additional meter stations will be handled by written mutual agreement between the parties. Shipper shall pay Union the difference if the actual Aid to Construction is more than the Prepayments, within thirty (30) days of the delivery of an invoice from Union on which the actual costs for construction and installation of facilities are stated. Union shall pay Shipper the difference if the actual Aid to Construction is less than the Prepayments. In the event Shipper terminates this Agreement prior to Union incurring any costs related to the construction, installation or connection of the meter station, Shipper's Prepayments shall be returned to Seller, without interest, within fifteen (15) days notice to Union of such termination by Shipper. In the event Union has incurred costs, as set out herein, relative to the construction, installation or connection of the meter station prior to being notified by Shipper of Shipper's intention to terminate the Agreement, Union shall deduct such actual costs from Union's return of Shipper's Prepayments. "**Prepayments**" shall mean the sum of the First Prepayment and the Second

Prepayment.

2. Shipper Conditions: The obligations of Shipper hereunder are subject to the following conditions precedent, which are for the sole benefit of Shipper and which may be waived or extended in whole or in part in the manner provided in the Contract:
 - a. Shipper shall, as required, have entered into the necessary contracts with Union and/or others to facilitate the Services contemplated herein, including contracts for upstream and downstream transportation, and shall specifically have an executed and valid Facilitating Agreement; and,
 - b. Shipper shall have obtained, in form and substance satisfactory to Shipper, and all conditions shall have been satisfied under, all governmental, regulatory and other third party approvals, consents, orders and authorizations, that are required from federal, state, or provincial authorities for the gas quantities handled under the Contract; and,
 - c. Shipper shall have obtained all internal approvals that are necessary or appropriate for the Shipper to execute the Contract; and,
 - d. Shipper shall have cancelled or renegotiated its Sales Agreement, on terms satisfactory to Union, as applicable.
3. Satisfaction of Conditions: Union and Shipper shall each use due diligence and reasonable efforts to satisfy and fulfil the conditions precedent specified in this Article XXI Section 1 a, c, d, e, f, g, and Section 2 a, b, and d. Each party shall notify the other forthwith in writing of the satisfaction or waiver of each condition precedent for such party's benefit. If a party concludes that it will not be able to satisfy a condition precedent that is for its benefit, such party may, upon written notice to the other party, terminate the Contract and upon the giving of such notice, the Contract shall be of no further force and effect and each of the parties shall be released from all further obligations thereunder.
4. Non-Satisfaction of Conditions: If any of the conditions precedent in this Article XXI Section 1 c or Section 2 are not satisfied or waived by the party entitled to the benefit of that condition by the Conditions Date as such term is defined in the Contract, or if any of the Shipper payments required under the condition precedent in this Article XXI Section 1 g have not been paid as required in such section, then either party may, upon written notice to the other party, terminate the Contract and upon the giving of such notice, the Contract shall be of no further force and effect and each of the parties shall be released from all further obligations hereunder, provided that any rights or remedies that a party may have for breaches of the Contract prior to such termination and any liability a party may have incurred before such termination shall not thereby be released.

ENBRIDGE GAS INC.
UNION SOUTH
STORAGE AND TRANSPORTATION SERVICES TRANSPORTATION CHARGES

(A) Availability

The charges under this rate schedule shall be applicable for transportation service rendered by Union for all quantities transported to and from embedded storage pools located within Union's franchise area and served using Union's distribution and transmission assets.

Applicable Points

Dawn as a receipt point: Dawn (Facilities).

Dawn as a delivery point: Dawn (Facilities).

(B) Rates

The identified rates (excluding gas supply charges, if applicable) represent maximum prices for service. These rates may change periodically. Multi-year prices may also be negotiated, which may be higher than the identified rates.

a) Charges Applicable to both Firm and/or Interruptible Transportation Services:

Monthly Fixed Charge per customer station (\$ per month) (1)	\$1,666.51
--	------------

Transmission Commodity Charge to Dawn (\$ per GJ)	\$0.038
---	---------

Transportation Fuel:	Customers located East <u>of Dawn</u>	Customers located West <u>of Dawn</u>
Fuel Charges to Dawn		
Commodity Rate - Union supplied fuel (\$ per GJ)	\$0.012	\$0.012
Fuel Ratio - Shipper supplied fuel (%)	0.173%	0.173%
Fuel Charges to the Pool		
Commodity Rate - Union supplied fuel (\$ per GJ)	\$0.013	\$0.033
Fuel Ratio - Shipper supplied fuel (%)	0.200%	0.492%

b) Firm Transportation Demand Charges: (2)

Monthly Demand Charge applied to contract demand (\$ per GJ)	\$0.842	\$2.326
--	---------	---------

c) Facility Carbon Charge (in addition to Transportation Fuel Charges)	\$0.004	\$0.004
--	---------	---------

(B) Rates (Cont'd)

Authorized Overrun:

The authorized overrun rate payable on all quantities transported in excess of Union's obligation any day shall be:

	Customers located East of Dawn	Customers located West of Dawn
Firm Transportation:		
Charges to Dawn		
Commodity Rate - Union supplied fuel (\$ per GJ)	\$0.077	\$0.126
Commodity Rate - Shipper supplied fuel (\$ per GJ)	\$0.066	\$0.114
Fuel Ratio - Shipper supplied fuel (%)	0.173%	0.173%
Charges to the Pool		
Commodity Rate - Union supplied fuel (\$ per GJ)	\$0.041	\$0.109
Commodity Rate - Shipper supplied fuel (\$ per GJ)	\$0.028	\$0.076
Fuel Ratio - Shipper supplied fuel (%)	0.200%	0.492%
Facility Carbon Charge (in addition to Transportation Fuel Charges)	\$0.004	\$0.004

Overrun will be authorized at Union's sole discretion.

Unauthorized Overrun

Authorized Overrun rates payable on all transported quantities up to 2% in excess of Union's contractual obligation.

The Unauthorized Overrun rate during the November 1 to April 15 period will be \$50 per GJ for all usage on any day in excess of 102% of Union's contractual obligation. The Unauthorized Overrun rate during the April 16 to October 31 period will be \$9.373 per GJ for all usage on any day in excess of 102% of Union's contractual obligation.

Charges aforesaid in respect of any given month in accordance with General Terms & Conditions shall be payable no later than the twenty-fifth day of the succeeding month.

Notes for Section (B) Rates:

- (1) The monthly fixed charge will be applied once per month per customer station regardless of service being firm, interruptible or a combination thereof.
- (2) Demand charges will be applicable to customers firm daily contracted demand or the firm portion of a combined firm and interruptible service.

(C) Terms of Service

The General Terms & Conditions applicable to this rate schedule shall be in accordance with the attached Schedule "A" for contracts in effect before October 1, 2010. The General Terms & Conditions applicable to this rate schedule shall be in accordance with the attached Schedule "A 2013" for contracts in effect on or after January 1, 2013.

Effective January 1, 2023
Implemented January 1, 2023
O.E.B. Order # EB-2022-0286

Supersedes EB-2022-0133 Rate Schedule effective January 1, 2023.

**GENERAL TERMS & CONDITIONS
UNION SOUTH - M16 TRANSPORTATION AGREEMENT**

I. DEFINITIONS

Except where the context expressly requires or states another meaning, the following terms, when used in these General Terms & Conditions and in any contract into which these General Terms & Conditions are incorporated, shall be construed to have the following meanings:

1. "Banking Day" shall mean a day on which the general offices of the Canadian Imperial Bank of Commerce, 99 King St. W., Chatham, Ontario are open for business;
2. "business day" shall mean a day on which the general offices of Union in Chatham, Ontario are open for business;
3. "Contract" shall refer to the Contract to which these General Terms & Conditions shall apply, and into which they are incorporated;
4. "contract year" shall mean a period of three hundred and sixty-five (365) consecutive days, beginning on the day agreed upon by Union and Shipper as set forth in the Contract, or on any anniversary of such date; provided, however, that any such period which contains a date of February 29 shall consist of three hundred and sixty-six (366) consecutive days;
5. "day" shall mean a period of twenty-four (24) consecutive hours beginning at 9:00 a.m. Central Standard time. The reference date for any day shall be the calendar date upon which the twenty-four (24) hour period shall commence;
6. "month" shall mean the period beginning at 9:00 a.m. Central Standard time on the first day of a calendar month and ending at 9:00 a.m. Central Standard time on the first day of the following calendar month;
7. "firm" shall mean service not subject to curtailment or interruption except under Articles XI and XII of this Schedule "B";
8. "interruptible service" shall mean service subject to curtailment or interruption, after notice, at any time;
9. "gas" shall mean gas as defined in the Ontario Energy Board Act, R.S.O. 1980, c. 332, as amended, supplemented or reenacted from time to time;
10. "cubic metre" shall mean the volume of gas which occupies one cubic metre when such gas is at a temperature of 15 degrees Celsius, and at a pressure of 101.325 kilopascals absolute;
11. "m³" shall mean cubic metre of gas and "10³m³" shall mean 1,000 cubic metres of gas;
12. "pascal" (Pa) shall mean the pressure produced when a force of one (1) newton is applied to an area of one (1) square metre. The term "kilopascal" (kPa) shall mean 1,000 pascals;
13. "joule" (J) shall mean the work done when the point of application of a force of one (1) newton is displaced a distance of one (1) metre in the direction of the force. The term "megajoule" (MJ) shall mean 1,000,000 joules. The term "gigajoule" (GJ) shall mean 1,000,000,000 joules;
14. "gross heating value" shall mean the total heat expressed in megajoules per cubic metre (MJ/m³) produced by the complete combustion at constant pressure of one (1) cubic metre of gas with air, with the gas free of water vapour and the temperature of the gas, air and products of combustion at standard temperature and all water formed by the combustion reaction condensed to the liquid state;
15. "Shipper" shall have the meaning as defined in the Contract, and shall also include Shipper's agent(s);
16. "subsidiary" means a company in which more than fifty (50) per cent of the issued share capital (having full voting

SCHEDULE "A"

rights under all circumstances) is owned or controlled directly or indirectly by another company, by one or more subsidiaries of such other company, or by such other company and one or more of its subsidiaries;

17. "TCPL" means TransCanada PipeLines Limited;
18. "NOVA" means Gas Transmission Ltd.;
19. "Panhandle" means CMS Panhandle Eastern Pipeline Company;
20. "MichCon" means Michigan Consolidated Gas Company;
21. "SCPL" means St. Clair Pipelines (1996) Ltd.;
22. "OEB" means the Ontario Energy Board;
23. "NEB" means the National Energy Board (Canada);
24. "GLGT" means Great Lakes Gas Transmission Company;
25. "CMS" means CMS Gas Transmission and Storage Company;
26. "Consumers" means The Consumers' Gas Company, Limited;
27. "cricondenthm hydrocarbon dewpoint" shall mean the highest hydrocarbon dewpoint temperature on the phase envelope;
28. "hydrocarbon dewpoint" shall mean temperature at a specific pressure where hydrocarbon vapour condensation begins;
29. "specific gravity" shall mean density of the gas divided by density of air, with both at a temperature of 15 degrees Celsius, and at a pressure of 101.325 kilopascals absolute;
30. "Wobbe Number" shall mean gross heating value of the gas divided by the square root of its specific gravity; and,
31. "Union" shall mean Enbridge Gas Inc. operating as Union Gas.

II. GAS QUALITY

1. Natural Gas: The minimum gross heating value of the gas delivered to/by Union hereunder, shall be thirty-six (36) megajoules per cubic metre. The maximum gross heating value of the gas delivered to/by Union hereunder shall be forty point two (40.2) megajoules per cubic metre. The gas to be delivered hereunder to Union may be a commingled supply from Shipper's gas sources of supply. The gas to be delivered by Union may be a commingled supply from Union's sources of gas supply; provided, however, that helium, natural gasoline, butane, propane and other hydrocarbons, except methane, may be removed prior to delivery to Shipper. Further, Union may subject, or permit the subjection of, the gas to compression, dehydration, cooling, cleaning and other processes.
2. Freedom from objectionable matter: The gas to be delivered to Union at the Receipt Point(s) hereunder,
 - a. shall be commercially free from bacteria, sand, dust, gums, crude oils, lubricating oils, liquids, chemicals or compounds used in the production, treatment, compression or dehydration of the gas or any other objectionable substance in sufficient quantity so as to render the gas toxic, unmerchantable or cause injury to, or interference with, the proper operation of the lines, regulators, meters or other appliances through which it flows,
 - b. shall not contain more than seven (7) milligrams of hydrogen sulphide per cubic metre of gas, nor more than one hundred (100) milligrams of total sulphur per cubic metre of gas,
 - c. shall not contain more than five (5) milligrams of mercaptan sulphur per cubic metre of gas,

SCHEDULE "A"

- d. shall not contain more than two point zero (2.0) molar percent by volume of carbon dioxide in the gas,
 - e. shall not contain more than zero point four (0.4) molar percent by volume of oxygen in the gas,
 - f. shall not contain more than zero point five (0.5) molar percent by volume of carbon monoxide in the gas,
 - g. shall not contain more than four point zero (4.0) molar percent by volume of hydrogen in the gas,
 - h. shall not contain more than sixty-five (65) milligrams of water vapour per cubic metre of gas,
 - i. shall not have a cricondenthem hydrocarbon dewpoint exceeding minus eight (-8) degrees Celsius,
 - j. shall have Wobbe Number from forty seven point fifty (47.50) megajoules per cubic metre of gas to fifty one point four (51.4) megajoules per cubic metre of gas, maximum of one point five (1.5) mole percent by volume of butane plus (C4+) in the gas, and maximum of four point zero (4.0) mole percent by volume of total inerts in the gas in order to be interchangeable with other Interconnecting Pipeline gas,
 - k. shall not exceed forty-three degrees Celsius (43°C), and,
 - l. shall not be odourized by Shipper.
3. Non-conforming Gas:
- a. In the event that the quality of the gas does not conform or if Union, acting reasonably, suspects the quality of the gas may not conform to the specifications herein, then Shipper shall, if so directed by Union acting reasonably, forthwith carry out, at Shipper's cost, whatever field testing of the gas quality as may be required to ensure that the quality requirements set out herein are met, and to provide Union with a certified copy of such tests. If Shipper does not carry out such tests forthwith, Union may conduct such test and Shipper shall reimburse Union for all costs incurred by Union for such testing.
 - b. If Shipper's gas fails at any time to conform to the requirements of this Article II, Union, in addition to its other remedies, may refuse to accept delivery of gas at the Receipt Points hereunder until such deficiency has been remedied by Shipper. Each Party agrees to notify the other verbally, followed by written notification, of any such deficiency of quality.
 - c. With respect to Article II 2. h. herein, Union may accept the gas subject to Shipper's obligations under the Dehydration Contract, if applicable.
4. Quality of Gas Received: The quality of the gas to be received by Union at the Receipt Point(s) hereunder is to be of a merchantable quality and in accordance with the quality standards as set out by Union in this Article II.
5. Quality of Gas at Dawn: The quality of the gas to be delivered to Union at Dawn (Facilities) or the gas to be delivered by Union to Shipper at Dawn (Facilities) hereunder is to be of a merchantable quality and in accordance with the quality standards and measurement standards as set out by Union in this Article II, except that total sulphur limit shall be not more than four hundred and sixty (460) milligrams per cubic metre of gas. In addition to any other right or remedy of a party, each party shall be entitled to refuse to accept delivery of any gas which does not conform to any of the specifications set out in this Article II.
6. Odourization of Gas:
- a. Union may odourize or deliver odourized gas under the Contract,
 - b. Shipper shall if requested by Union monitor the mercaptan sulphur content of the gas delivered to Union under the Contract and shall provide at no cost to Union a continuous signal quantifying the mercaptan sulphur content in milligrams per cubic metre.

III. MEASUREMENTS

SCHEDULE "A"

1. Storage, Transportation, and/or Sales Unit: The unit of the gas delivered to Union shall be a megajoule or a gigajoule. The unit of gas transported or stored by Union shall be a megajoule or a gigajoule. The unit of gas delivered by Union shall be a megajoule, a gigajoule, a cubic metre (m³) or one thousand cubic metres (10³m³) at Union's discretion.
2. Determination of Volume and Energy:
 - a. The volume and energy amounts determined under the Contract shall be determined in accordance with the Electricity and Gas Inspection Act (Canada), RSC 1985, c E-4- (the "**Act**") and the Electricity and Gas Inspection Regulations, SOR 86/131 (the "**Regulations**"), and any documents issued under the authority of the Act and Regulations and any amendments thereto.
 - b. The supercompressibility factor shall be determined in accordance with either the "Manual for Determination of Supercompressibility Factors for Natural Gas" (PAR Project NX-19) published in 1962 or with American Gas Association Transmission Measurement Committee Report No. 8, Nov. 1992, at Union's discretion, all as amended from time to time.
 - c. The volume and/or energy of the gas delivered to/by Union hereunder shall be determined by the measurement equipment designated in Article VII herein.
 - d. Upon request by Union, Shipper shall obtain measurement of the total quantity of gas received by Union hereunder from the Interconnecting Pipeline. Such measurement shall be done in accordance with established practices between Union and the Interconnecting Pipeline.

IV. POINT OF RECEIPT AND POINT OF DELIVERY

1. Unless otherwise specified in the Contract, the point or points of receipt for all gas to be covered thereunder shall be on the outlet side of the measuring stations located at or near the point or points of connection specified in the Contract, where Union takes possession of the gas. Whenever the phrase "receipt point" appears herein, it shall mean Point of Receipt as defined in this Article IV.
2. Unless otherwise specified in the Contract, the point or points of delivery for all gas to be covered hereunder shall be on the outlet side of the measuring stations located at or near the point or points of connection as specified in the Contract, where Shipper takes possession of the gas. Whenever the phrase "delivery point" shall appear hereon, it shall mean Point of Delivery as defined in this Article IV.

V. POSSESSION OF AND RESPONSIBILITY FOR GAS

N/A

VI. FACILITIES ON SHIPPER'S PROPERTY

N/A

VII. MEASURING EQUIPMENT

1. Metering by Union: Union will install and operate meters and related equipment as required and in accordance with the Act and Regulations referenced in Article III herein.
2. Metering by Others: In the event that all or any gas delivered to/by Union hereunder is measured by a meter that is owned and operated by an Interconnecting Pipeline, then Union and Shipper agree to accept that metering for the purpose of determining the volume and energy of gas delivered to/by Union on behalf of the Shipper. The standard of

SCHEDULE "A"

measurement and tests for the gas delivered to/by Union hereunder shall be in accordance with the general terms and conditions as incorporated in that Interconnecting Pipeline company's gas tariff as approved by its regulatory body.

3. Check Measuring Equipment: Shipper may install, maintain and operate, at the Custody Transfer Point, at its own expense, such check measuring equipment as desired, provided that such equipment shall be so installed as not to interfere with the operation of Union's measuring equipment at or near the Custody Transfer Point, and shall be installed, maintained and operated in conformity with the same standards and specifications applicable to Union's metering facilities.
4. Rights of Parties: The measuring equipment installed by either party, together with any building erected by it for such equipment, shall be and remain its property. However, Union and Shipper shall have the right to have representatives present at the time of any installing, reading, cleaning, changing, repairing, inspecting, testing, calibrating, or adjusting done in connection with the other's measuring equipment used in measuring or checking the measurement of deliveries of gas to/by Union under the Contract. Either party will give the other party reasonable notice of its intention to carry out the acts herein specified. The records from such measuring equipment shall remain the property of their owner, but upon request each will submit to the other its records and charts, together with calculations therefrom, for inspection and verification, subject to return within ten (10) days after receipt thereof.
5. Calibration and Test of Measuring Equipment: The accuracy of Union's measuring equipment shall be verified by Union at reasonable intervals, and if requested, in the presence of representatives of Shipper, but Union shall not be required to verify the accuracy of such equipment more frequently than once in any thirty (30) day period. In the event either party notifies the other that it desires a special test of any measuring equipment, the parties shall co-operate to secure a prompt verification of the accuracy of such equipment. The expense of any such special test, if called for by Shipper, shall be borne by Shipper if the measuring equipment tested is found to be in error by not more than two per cent (2%). If, upon test, any measuring equipment is found to be in error by not more than two per cent (2%), previous recordings of such equipment shall be considered accurate in computing receipts and deliveries of gas, but such equipment shall be adjusted at once to record as near to absolute accuracy as possible. If the test conducted shows a percentage of inaccuracy greater than two per cent (2%), the financial adjustment, if any, shall be calculated in accordance with the Act and Regulations, as may be amended from time to time and in accordance with any successor statutes and regulations.
6. Preservation of Metering Records: Union and Shipper shall each preserve for a period of at least six (6) years all test data, and other relevant records.
7. Error in Metering or Meter Failure: In the event of an error in metering or a meter failure (such error or failure being determined through check measurement by Union or any other available method), then Shipper shall enforce its rights as Shipper with the Interconnecting Pipeline(s) to remedy such error or failure including enforcing any inspection and/or verification rights and procedures.

VIII. BILLING

1. Monthly Billing Date: Union shall render bills on or before the 10th day of each month for all services furnished during the preceding month. Such charges may be based on estimated quantities, if actual quantities are unavailable in time to prepare the billing. Union shall provide, in a succeeding month's billing, an adjustment based on any difference between actual quantities and estimated quantities. If presentation of a bill to Shipper is delayed after the 10th day of the month, then the time of payment shall be extended accordingly, unless Shipper is responsible for such delay.
2. Right of Examination: Both Union and Shipper shall have the right to examine at any reasonable time the books, records and charts of the other to the extent necessary to verify the accuracy of any statement, chart or computation made under or pursuant to the provisions of the Contract.

IX. PAYMENTS

SCHEDULE "A"

1. **Monthly Payments:** Shipper shall pay the invoiced amount directly into Union's bank account as directed on the invoice on or before the twentieth (20th) day of each month. If the payment date is not a business day, then payment must be received in Union's account on the first business day preceding the twentieth (20th) day of the month.
2. **Remedies for Non-payment:** Should Shipper fail to pay all of the amount of any bill as herein provided when such amount is due, Shipper shall pay to Union interest on the unpaid portion of the bill accruing at a rate per annum equal to the minimum commercial lending rate of Union's principal banker in effect from time to time from the due date until the date of payment. If such failure to pay continues for thirty (30) days after payment is due, Union, in addition to any other remedy it may have under the Contract may suspend service(s) until such amount is paid, provided however, that if Shipper, in good faith shall dispute the amount of any such bill or part thereof and shall pay to Union such amounts as it concedes to be correct and at any time thereafter within twenty (20) days of a demand made by Union shall furnish good and sufficient surety bond satisfactory to Union, guaranteeing payment to Union of the amount ultimately found due upon such bill after a final determination which may be reached either by agreement, arbitration decision or judgement of the courts, as may be the case, then Union shall not be entitled to suspend service(s) because of such non-payment unless and until default be made in the conditions of such bond or in payment for any further service(s) to Shipper hereunder.

Notwithstanding the foregoing paragraph, this does not relieve Shipper from the obligation to continue its deliveries of gas under the terms of any agreement, where Shipper has contracted to deliver specified quantities of gas to Union.

3. **Billing Adjustments:** If it shall be found that at any time or times Shipper has been overcharged or undercharged in any form whatsoever under the provisions of the Contract and Shipper shall have actually paid the bills containing such overcharge or undercharge, Union shall refund the amount of any such overcharge and interest shall accrue from and including the first day of such overcharge as paid to the date of refund and shall be calculated but not compounded at a rate per annum determined each day during the calculation period to be equal to the minimum commercial lending rate of Union's principal banker, and the Shipper shall pay the amount of any such undercharge, but without interest. In the event Union renders a bill to Shipper based upon measurement estimates, the required adjustment to reflect actual measurement shall be made on the bill next following the determination of such actual measurement, without any charge of interest. In the event an error is discovered in the amount billed in any statement rendered by Union, such error shall be adjusted by Union. Such overcharge, undercharge or error shall be adjusted by Union on the bill next following its determination (where the term "bill" next following shall mean a bill rendered at least fourteen (14) days after the day of its determination), provided that claim therefore shall have been made within six (6) years from the date of the incorrect billing. In the event any refund is issued with Shipper's bill, the aforesaid date of refund shall be deemed to be the date of the issue of invoice.

X. ARBITRATION

If and when any dispute, difference or question shall arise between the parties hereto touching the Contract or anything herein contained, or the construction hereof, or the rights, duties or liabilities of the parties in relation to any matter hereunder, the matter in dispute shall be submitted and referred to arbitration within ten (10) days after written request of either party. Upon such request each party shall appoint an arbitrator, and the two so appointed shall appoint a third. A majority decision of the arbitrators shall be final and binding upon both parties. In all other respects the provisions of the Arbitration Act of the Province of Ontario, or any act passed in amendment thereof or substitution therefore, shall apply to each such submission. Operations under the Contract shall continue, without prejudice, during any such arbitration and the costs attributable to such arbitration shall be shared equally by the parties hereto.

XI. FORCE MAJEURE

N/A

XII. DEFAULT AND TERMINATION

N/A

XIII. MODIFICATION

N/A

XIV. NONWAIVER AND FUTURE DEFAULT

N/A

XV. LAWS, REGULATIONS AND ORDERS

The Contract and the respective rights and obligations of the parties hereto are subject to all present and future valid laws, orders, rules and regulations of any competent legislative body, or duly constituted authority now or hereafter having jurisdiction and the Contract shall be varied and amended to comply with or conform to any valid order or direction of any board, tribunal or administrative agency which affects any of the provisions of the Contract.

UNION SOUTH - RATE M16
GENERAL TERMS & CONDITIONS

I. DEFINITIONS

Except where the context expressly requires or states another meaning, the following terms, when used in these General Terms & Conditions and in any contract into which these General Terms & Conditions are incorporated, shall be construed to have the following meanings:

"Aid to Construction" shall include any and all costs, expenses, amounts, damages, obligations, or other liabilities (whether of a capital or operating nature, and whether incurred before or after the date of the Contract) actually paid by Union (including amounts paid to affiliates for services rendered in accordance with the Affiliate Relationships Code as established by the OEB) in connection with or in respect of satisfying the conditions precedent set out in Article XXI herein (including without limitation the construction and placing into service of the Union Expansion Facilities, the obtaining of all governmental, regulatory and other third party approvals, and the obtaining of rights of way) whether resulting from Union's negligence or not, except for any costs that have arisen from the gross negligence, fraud, or wilful misconduct of Union;

"Authorized Overrun" shall mean the amount by which Shipper's Authorized Quantity exceeds the firm and interruptible contract demands;

"Authorized Quantity" shall have the meaning given thereto in Schedule "B 2010" of the C1 Rate Schedule;

"Business Day" shall mean any day, other than Saturday, Sunday or any days on which national banks in the Province of Ontario are authorized to close;

"Contract" shall refer to the Contract to which these General Terms & Conditions shall apply, and into which they are incorporated;

"Contract Year" shall mean a period of three hundred and sixty-five (365) consecutive days, beginning on the Commencement Date or on any anniversary of such date; provided, however, that any such period which contains a date of February 29 shall consist of three hundred and sixty-six (366) consecutive days;

"cricondentherm hydrocarbon dewpoint" shall mean the highest hydrocarbon dewpoint temperature on the phase envelope;

"cubic metre" shall mean the volume of gas which occupies one cubic metre when such gas is at a temperature of 15 degrees Celsius, and at a pressure of 101.325 kilopascals absolute;

"Custody Transfer Point" That point on the piping system at the Pool Station which is at the Shipper side of the insulating flange on the Union Expansion Facilities, and which point shall serve as the point of custody transfer;

"Day" shall mean a period of twenty-four (24) consecutive hours beginning at 10:00 a.m. Eastern Clock Time. The reference date for any Day shall be the calendar date upon which the twenty-four (24) hour period shall commence;

"Dehydration Contract" shall mean the contract for Dehydration Service between Union and the Shipper as detailed in Schedule 1 of the Contract;

"Delivery Point" shall mean the point(s) where Union shall deliver gas to Shipper as defined in Schedule 1 of the Contract;

"Eastern Clock Time" shall mean the local clock time in the Eastern Time Zone on any Day;

"firm" shall mean service not subject to curtailment or interruption except under Articles XI, XII and XVIII herein;

"**gas**" shall mean gas as defined in the Ontario Energy Board Act, 1998, S.O. 1998, c. 15, Sch. B, as amended, supplemented or re-enacted from time to time;

"**gross heating value**" shall mean the total heat expressed in megajoules per cubic metre (MJ/m³) produced by the complete combustion at constant pressure of one (1) cubic metre of gas with air, with the gas free of water vapour and the temperature of the gas, air and products of combustion at standard temperature and all water formed by the combustion reaction condensed to the liquid state;

"**hydrocarbon dewpoint**" shall mean temperature at a specific pressure where hydrocarbon vapour condensation begins;

"**Interconnecting Pipeline**" shall mean a pipeline that directly connects to the Union pipeline system;

"**Interruptible Service HUB Contract**" shall mean a contract between Shipper and Union under which Union provides interruptible HUB service;

"**interruptible**" shall mean service subject to curtailment or interruption, after notice, at any time;

"**joule**" (J) shall mean the work done when the point of application of a force of one (1) newton is displaced a distance of one (1) metre in the direction of the force. The term "**megajoule**" (MJ) shall mean 1,000,000 joules. The term "**gigajoule**" (GJ) shall mean 1,000,000,000 joules;

"**m³**" shall mean cubic metre of gas and "**10³m³**" shall mean 1,000 cubic metres of gas;

"**Month**" shall mean the period beginning at 10:00 a.m. Eastern Clock Time on the first day of a calendar month and ending at 10:00 a.m. Eastern Clock Time on the first day of the following calendar month;

"**OEB**" means the Ontario Energy Board;

"**pascal**" ("**Pa**") shall mean the pressure produced when a force of one (1) newton is applied to an area of one (1) square metre. The term "**kilopascal**" ("**kPa**") shall mean 1,000 pascals;

"**Pool Quantity**" shall mean the actual daily quantity of gas delivered to or received from Shipper at the Custody Transfer Point;

"**Pool Station**" shall mean the physical location of Union's measurement and control facilities to the pool; the pool name as detailed in Schedule 1 of the Contract;

"**Receipt Point**" shall mean any one of the points where Union shall receive gas from Shipper as detailed in Schedule 1 of the Contract;

"**Shipper**" shall have the meaning as defined in the Contract, and shall also include Shipper's agent(s);

"**Shipper Quantity**" shall, on any Day, be equal to the greater of: (i) the Authorized Quantity for that Day; and (ii) the nomination duly made by Shipper in good faith prior to the nomination deadline for the first nomination window applicable for that Day; provided that in no event shall the Shipper Quantity exceed the firm contract demand;

"**specific gravity**" shall mean density of the gas divided by density of air, with both at a temperature of 15 degrees Celsius, and at a pressure of 101.325 kilopascals absolute;

"**Taxes**" shall mean any tax (other than tax on income or tax on property), duty, royalty, levy, license, fee or charge not included in the charges and rates as per the applicable rate schedule (including but not limited to charges under any form of cap and trade, carbon tax, or similar system) and that is levied, assessed or made by any governmental authority on the gas itself, or the act, right, or privilege of producing, severing, gathering, storing, transporting, handling, selling or delivering gas under the Contract;

"TCPL" means TransCanada PipeLines Limited;

"Union" shall mean Enbridge Gas Inc. operating as Union Gas;

"Union Expansion Facilities" shall mean any facilities necessary for Union to provide the Services, including without limiting the generality of the foregoing:

- a. a meter and any associated recording gauges as are necessary;
- b. pressure and/or flow control devices, over pressure protection and telemetry equipment as are necessary;
- c. a suitable gas odourizing injection facility if Union deems such a facility to be necessary
- d. piping, fittings, material, filtration facilities, cathodic protection and insulating flanges;
- e. gas chromatograph, moisture analyzer, piping, fittings, material, filtration facilities, cathodic protection and insulating flanges;

"Wobbe Number" shall mean gross heating value of the gas divided by the square root of its specific gravity.

II. GAS QUALITY

1. Natural Gas: The minimum gross heating value of the gas delivered to/by Union hereunder, shall be thirty-six (36) megajoules per cubic metre. The maximum gross heating value of the gas delivered to/by Union hereunder shall be forty point two (40.2) megajoules per cubic metre. The gas to be delivered hereunder to Union may be a commingled supply from Shipper's gas sources of supply. The gas to be delivered by Union may be a commingled supply from Union's sources of gas supply; provided, however, that helium, natural gasoline, butane, propane and other hydrocarbons, except methane, may be removed prior to delivery to Shipper. Further, Union may subject, or permit the subjection of, the gas to compression, dehydration, cooling, cleaning and other processes.
2. Freedom from objectionable matter: The gas to be delivered to Union at the Receipt Point(s) hereunder,
 - a. shall be commercially free from bacteria, sand, dust, gums, crude oils, lubricating oils, liquids, chemicals or compounds used in the production, treatment, compression or dehydration of the gas or any other objectionable substance in sufficient quantity so as to render the gas toxic, unmerchantable or cause injury to, or interference with, the proper operation of the lines, regulators, meters or other appliances through which it flows,
 - b. shall not contain more than seven (7) milligrams of hydrogen sulphide per cubic metre of gas, nor more than one hundred (100) milligrams of total sulphur per cubic metre of gas,
 - c. shall not contain more than five (5) milligrams of mercaptan sulphur per cubic metre of gas,
 - d. shall not contain more than two point zero (2.0) molar percent by volume of carbon dioxide in the gas,
 - e. shall not contain more than zero point four (0.4) molar percent by volume of oxygen in the gas,
 - f. shall not contain more than zero point five (0.5) molar percent by volume of carbon monoxide in the gas,
 - g. shall not contain more than four point zero (4.0) molar percent by volume of hydrogen in the gas,
 - h. shall not contain more than sixty-five (65) milligrams of water vapour per cubic metre of gas,
 - i. shall not have a cricondenthem hydrocarbon dewpoint exceeding minus eight (-8) degrees Celsius,
 - j. shall have Wobbe Number from forty seven point fifty (47.50) megajoules per cubic metre of gas to fifty one

point forty six (51.46) megajoules per cubic metre of gas, maximum of one point five (1.5) mole percent by volume of butane plus (C4+) in the gas, and maximum of four point zero (4.0) mole percent by volume of total inerts in the gas in order to be interchangeable with other Interconnecting Pipeline gas,

- k. shall not exceed forty-three degrees Celsius (43°C), and,
- l. shall not be odourized by Shipper.

3. Non-conforming Gas:

- a. In the event that the quality of the gas does not conform or if Union, acting reasonably, suspects the quality of the gas may not conform to the specifications herein, then Shipper shall, if so directed by Union acting reasonably, forthwith carry out, at Shipper's cost, whatever field testing of the gas quality as may be required to ensure that the quality requirements set out herein are met, and to provide Union with a certified copy of such tests. If Shipper does not carry out such tests forthwith, Union may conduct such test and Shipper shall reimburse Union for all costs incurred by Union for such testing.
- b. If Shipper's gas fails at any time to conform to the requirements of this Article II, Union, in addition to its other remedies, may refuse to accept delivery of gas at the Receipt Points hereunder until such deficiency has been remedied by Shipper. Each Party agrees to notify the other verbally, followed by written notification, of any such deficiency of quality.
- c. With respect to Article II 2. h. herein, Union may accept the gas subject to Shipper's obligations under the Dehydration Contract, if applicable.

4. Quality of Gas Received: The quality of the gas to be received by Union at the Receipt Point(s) hereunder is to be of a merchantable quality and in accordance with the quality standards as set out by Union in this Article II.

5. Quality of Gas at Dawn: The quality of the gas to be delivered to Union at Dawn (Facilities) or the gas to be delivered by Union to Shipper at Dawn (Facilities) hereunder is to be of a merchantable quality and in accordance with the quality standards and measurement standards as set out by Union in this Article II, except that total sulphur limit shall be not more than four hundred and sixty (460) milligrams per cubic metre of gas. In addition to any other right or remedy of a party, each party shall be entitled to refuse to accept delivery of any gas which does not conform to any of the specifications set out in this Article II.

6. Odourization of Gas:

- a. Union may odourize or deliver odourized gas under the Contract,
- b. Shipper shall if requested by Union monitor the mercaptan sulphur content of the gas delivered to Union under the Contract and shall provide at no cost to Union a continuous signal quantifying the mercaptan sulphur content in milligrams per cubic metre.

III. MEASUREMENTS

1. Storage, Transportation, and/or Sales Unit: The unit of the gas delivered to Union shall be a megajoule or a gigajoule. The unit of gas transported or stored by Union shall be a megajoule or a gigajoule. The unit of gas delivered by Union shall be a megajoule, a gigajoule, a cubic metre (m³) or one thousand cubic metres (10³m³) at Union's discretion.

2. Determination of Volume and Energy:

- a. The volume and energy amounts determined under the Contract shall be determined in accordance with the Electricity and Gas Inspection Act (Canada), RSC 1985, c E-4- (the "Act") and the Electricity and Gas Inspection Regulations, SOR 86/131 (the "Regulations"), and any documents issued under the authority of the Act and Regulations and any amendments thereto.

- b. The supercompressibility factor shall be determined in accordance with either the "Manual for Determination of Supercompressibility Factors for Natural Gas" (PAR Project NX-19) published in 1962 or with American Gas Association Transmission Measurement Committee Report No. 8, Nov. 1992, at Union's discretion, all as amended from time to time.
- c. The volume and/or energy of the gas delivered to/by Union hereunder shall be determined by the measurement equipment designated in Article VII herein.
- d. Upon request by Union, Shipper shall obtain measurement of the total quantity of gas received by Union hereunder from the Interconnecting Pipeline. Such measurement shall be done in accordance with established practices between Union and the Interconnecting Pipeline.

IV. RECEIPT POINT AND DELIVERY POINT

The point or points of receipt and point or points of delivery for all gas to be covered hereunder shall be on the outlet side of the measuring stations located at or near the point or points of connection specified in Schedule 1 of the Contract, where possession of the gas changes from one party to the other.

V. POSSESSION OF AND RESPONSIBILITY FOR GAS

- 1. Possession of Gas: Union accepts no responsibility for any gas prior to such gas being delivered to Union at the Receipt Point or after its delivery by Union at the Delivery Point. As between the parties hereto, Union shall be deemed to be in control and possession of and responsible for all such gas from the time that such gas enters Union's system until such gas is delivered to Shipper.
- 2. Liability: Shipper agrees that Union is not a common carrier and is not an insurer of Shipper's gas, and that Union shall not be liable to Shipper or any third party for loss of gas in Union's possession, except to the extent such loss is caused entirely by Union's negligence or wilful misconduct.

VI. FACILITIES ON SHIPPER'S PROPERTY

- 1. Union Equipment: All of the Union Expansion Facilities shall remain the property of Union. Union shall be entitled to remove said equipment at any time within a period of sixty (60) days from any termination or expiry of the Contract. Shipper shall take all necessary steps to ensure Union may enter the Pool Station to remove such equipment for a period of sixty (60) days after termination or expiry of the Contract.
- 2. Shipper Obligations: Shipper shall, at Shipper's own cost and expense:
 - a. obtain the Pool Station Land Rights; and
 - b. furnish, install, set, and maintain suitable pressure and quantity control equipment and such additional equipment as required on Shipper's delivery system, to protect against the over pressuring of Union's facilities as set out in Article VI of the Contract and Schedule 1 of the Contract, protect Union from receiving gas not meeting the quality specification as set out in Article II herein, and to limit the daily flow of gas to the corresponding parameters as set out in the Article II of the Contract.
- 3. Maintenance Costs: Shipper shall within thirty (30) days of the delivery of an invoice by Union, reimburse Union for any actual costs reasonably incurred by Union for any repair, replacement, relocation, or upgrading of any meter station or any Union Expansion Facilities requested by Shipper, or as required by law or by duly constituted regulatory body, or through good engineering practice. Union shall be responsible for any costs incurred by Union to correct an error made by Union.

4. Operation and Maintenance: Subject to this Article VI Section 3, each party shall be fully responsible for the continued operation, maintenance, repair and replacement of its respective facilities. Both parties agree to maintain cathodic protection on their respective facilities.
5. Inspection: Each party shall inspect its facilities as required by industry standards or by the appropriate regulatory body.
6. Repair or Replacement: Each party shall decide, in its sole discretion, whether its facilities need to be repaired or replaced. In the event that repair or replacement is needed, the party undertaking such work will, to the extent possible, give the other party sixty (60) days' notice and will ensure that the work be done in a manner so as to minimize the amount of time the pipeline has restricted flows.

VII. MEASURING EQUIPMENT

1. Metering by Union: Union will install and operate meters and related equipment as required and in accordance with the Act and Regulations referenced in Article III herein.
2. Metering by Others: In the event that all or any gas delivered to/by Union hereunder is measured by a meter that is owned and operated by an Interconnecting Pipeline, then Union and Shipper agree to accept that metering for the purpose of determining the volume and energy of gas delivered to/by Union on behalf of the Shipper. The standard of measurement and tests for the gas delivered to/by Union hereunder shall be in accordance with the general terms and conditions as incorporated in that Interconnecting Pipeline company's gas tariff as approved by its regulatory body.
3. Check Measuring Equipment: Shipper may install, maintain and operate, at the Custody Transfer Point, at its own expense, such check measuring equipment as desired, provided that such equipment shall be so installed as not to interfere with the operation of Union's measuring equipment at or near the Custody Transfer Point, and shall be installed, maintained and operated in conformity with the same standards and specifications applicable to Union's metering facilities.
4. Rights of Parties: The measuring equipment installed by either party, together with any building erected by it for such equipment, shall be and remain its property. However, Union and Shipper shall have the right to have representatives present at the time of any installing, reading, cleaning, changing, repairing, inspecting, testing, calibrating, or adjusting done in connection with the other's measuring equipment used in measuring or checking the measurement of deliveries of gas to/by Union under the Contract. Either party will give the other party reasonable notice of its intention to carry out the acts herein specified. The records from such measuring equipment shall remain the property of their owner, but upon request each will submit to the other its records and charts, together with calculations therefrom, for inspection and verification, subject to return within ten (10) days after receipt thereof.
5. Calibration and Test of Measuring Equipment: The accuracy of Union's measuring equipment shall be verified by Union at reasonable intervals, and if requested, in the presence of representatives of Shipper, but Union shall not be required to verify the accuracy of such equipment more frequently than once in any thirty (30) day period. In the event either party notifies the other that it desires a special test of any measuring equipment, the parties shall co-operate to secure a prompt verification of the accuracy of such equipment. The expense of any such special test, if called for by Shipper, shall be borne by Shipper if the measuring equipment tested is found to be in error by not more than two per cent (2%). If, upon test, any measuring equipment is found to be in error by not more than two per cent (2%), previous recordings of such equipment shall be considered accurate in computing receipts and deliveries of gas, but such equipment shall be adjusted at once to record as near to absolute accuracy as possible. If the test conducted shows a percentage of inaccuracy greater than two percent (2%), the financial adjustment, if any, shall be calculated in accordance with the Act and Regulations, as may be amended from time to time and in accordance with any successor statutes and regulations.
6. Preservation of Metering Records: Union and Shipper shall each preserve for a period of at least six (6) years all test data, and other relevant records.

7. Error in Metering or Meter Failure: In the event of an error in metering or a meter failure, (such error or failure being determined through check measurement by Union or any other available method), then Shipper shall enforce its rights as Shipper with the Interconnecting Pipeline(s) to remedy such error or failure including enforcing any inspection and/or verification rights and procedures.

VIII. BILLING

1. Monthly Billing Date: Union shall render bills on or before the tenth (10th) day of each month for all Services furnished during the preceding Month. Such charges may be based on estimated quantities, if actual quantities are unavailable in time to prepare the billing. Union shall provide, in a succeeding Month's billing, an adjustment based on any difference between actual quantities and estimated quantities, without any interest charge. If presentation of a bill to Shipper is delayed after the tenth (10th) day of the month, then the time of payment shall be extended accordingly, unless Shipper is responsible for such delay.
2. Right of Examination: Both Union and Shipper shall have the right to examine at any reasonable time the books, records and charts of the other to the extent necessary to verify the accuracy of any statement, chart or computation made under or pursuant to the provisions of the Contract.
3. Amendment of Statements: For the purpose of completing a final determination of the actual quantities of gas handled under the Contract, Union shall have the right to amend its statements for a period equal to the time during which the Interconnecting Pipeline retains the right to amend their statements, which period shall not exceed three (3) years from the date of termination of the Contract.

IX. PAYMENTS

1. Monthly Payments: Shipper shall pay the invoiced amount directly into Union's bank account as directed on the invoice on or before the twentieth (20th) day of each month. If the payment date is not a Business Day, then payment must be received in Union's account on the first Business Day preceding the twentieth (20th) day of the month.
2. Remedies for Non-payment: Should Shipper fail to pay all of the amount of any bill as herein provided when such amount is due,
 - a. Shipper shall pay to Union interest on the unpaid portion of the bill accruing at a rate per annum equal to the minimum commercial lending rate of Union's principal banker in effect from time to time from the due date until the date of payment; and,
 - b. If such failure to pay continues for thirty (30) days after payment is due, Union, in addition to any other remedy it may have under the Contract, may suspend Services until such amount is paid. Notwithstanding such suspension, all demand charges shall continue to accrue hereunder as if such suspension were not in place.

If Shipper in good faith disputes the amount of any such bill or part thereof Shipper shall pay to Union such amounts as it concedes to be correct. At any time thereafter, within twenty (20) days of a demand made by Union, Shipper shall furnish financial assurances satisfactory to Union, guaranteeing payment to Union of the amount ultimately found due upon such bill after a final determination. Such a final determination may be reached either by agreement, arbitration decision or judgement of the courts, as may be the case. Union shall not be entitled to suspend Services because of such non-payment unless and until default occurs in the conditions of such financial assurances or default occurs in payment of any other amount due to Union hereunder.

Notwithstanding the foregoing, Shipper is not relieved from the obligation to continue its deliveries of gas to Union under the terms of any agreement, where Shipper has contracted to deliver specified quantities of gas to Union.

3. Billing Adjustments: If it shall be found that at any time or times Shipper has been overcharged or undercharged in any form whatsoever under the provisions of the Contract and Shipper shall have actually paid the bills containing such

overcharge or undercharge, Union shall refund the amount of any such overcharge and interest shall accrue from and including the first day of such overcharge as paid to the date of refund and shall be calculated but not compounded at a rate per annum determined each day during the calculation period to be equal to the minimum commercial lending rate of Union's principal banker, and the Shipper shall pay the amount of any such undercharge, but without interest. In the event Union renders a bill to Shipper based upon measurement estimates, the required adjustment to reflect actual measurement shall be made on the bill next following the determination of such actual measurement, without any charge of interest. In the event an error is discovered in the amount billed in any statement rendered by Union, such error shall be adjusted by Union. Such overcharge, undercharge or error shall be adjusted by Union on the bill next following its determination (where the term "**bill next following**" shall mean a bill rendered at least fourteen (14) days after the day of its determination), provided that claim therefore shall have been made within three (3) years from the date of the incorrect billing. In the event any refund is issued with Shipper's bill, the aforesaid date of refund shall be deemed to be the date of the issue of bill.

4. Taxes: In addition to the charges and rates as per the applicable rate schedules and price schedules, Shipper shall pay all Taxes which are imposed currently or subsequent to the execution of the Contract by any legal authority having jurisdiction and any amount in lieu of such Taxes paid or payable by Union.
5. Set Off: If Shipper shall, at any time, be in arrears under any of its payment obligations to Union under the Contract, then Union shall be entitled to reduce the amount payable by Union to Shipper under the Contract or any other contract by an amount equal to the amount of such arrears or other indebtedness to Union. In addition to the foregoing remedy, Union may, upon forty-eight (48) hours verbal notice, to be followed by written notice, take possession of any or all of Shipper's gas under the Contract, which shall be deemed to have been assigned to Union, to reduce such arrears or other indebtedness to Union.
6. Aid to Construction: Shipper agrees to reimburse Union for the Aid to Construction.

In the event Union has incurred costs, as set out herein, relative to the construction, installation or connection of the gas metering station prior to being notified by Shipper of Shipper's intention to terminate the Contract, Shipper shall promptly remit to Union such actual costs on presentation to Shipper of an invoice for same from Union.

All applicable Taxes will be applied to all amounts to be paid under this Section. Shipper warrants and represents that no payment to be made by Shipper under the Contract is subject to any withholding tax.

X. ARBITRATION

If and when any dispute, difference or question shall arise between the parties hereto touching the Contract or anything herein contained, or the construction hereof, or the rights, duties or liabilities of the parties in relation to any matter hereunder, the matter in dispute shall be submitted and referred to arbitration within ten (10) days after written request of either party. Upon such request each party shall appoint an arbitrator, and the two so appointed shall appoint a third. A majority decision of the arbitrators shall be final and binding upon both parties. In all other respects the provisions of the Arbitration Act, 1991, or any act passed in amendment thereof or substitution therefore, shall apply to each such submission. Operations under the Contract shall continue, without prejudice, during any such arbitration and the costs attributable to such arbitration shall be shared equally by the parties hereto.

XI. FORCE MAJEURE

1. Definition: The term "**force majeure**" as used herein shall mean acts of God, strikes, lockouts or any other industrial disturbance, acts of the public enemy, sabotage, wars, blockades, insurrections, riots, epidemics, landslides, lightning, earthquakes, fires, storms, floods, washouts, arrests and restraints of governments and people, civil disturbances, explosions, breakage or accident to machinery or lines of pipe, freezing of wells or lines of pipe, inability to obtain materials, supplies, permits or labour, any laws, orders, rules, regulations, acts or restraints of any governmental body or authority (civil or military), any act or omission that is excused by any event or occurrence of the character herein defined as constituting force majeure, any act or omission by parties not controlled by the party having the difficulty and

any other similar cases not within the control of the party claiming suspension and which by the exercise of due diligence such party is unable to prevent or overcome.

2. Notice: In the event that either the Shipper or Union is rendered unable, in whole or in part, by force majeure, to perform or comply with any obligation or condition of the Contract, such party shall give notice and full particulars of such force majeure in writing delivered by hand, fax or other direct written electronic means to the other party as soon as possible after the occurrence of the cause relied on and subject to the provision of this Article.
3. Exclusions: Neither party shall be entitled to the benefit of the provisions of force majeure hereunder if any or all of the following circumstances prevail: the failure resulting in a condition of force majeure was caused by the negligence of the party claiming suspension; the failure was caused by the party claiming suspension where such party failed to remedy the condition by making all reasonable efforts (short of litigation, if such remedy would require litigation); the party claiming suspension failed to resume the performance of such condition obligations with reasonable dispatch; the failure was caused by lack of funds; the party claiming suspension did not, as soon as possible after determining, or within a period within which it should acting reasonably have determined, that the occurrence was in the nature of force majeure and would affect its ability to observe or perform any of its conditions or obligations under the Contract, give to the other party the notice required hereunder.
4. Notice of Remedy: The party claiming suspension shall likewise give notice as soon as possible after the force majeure condition is remedied, to the extent that the same has been remedied, and that such party has resumed or is then in a position to resume the performance of the obligations and conditions of the Contract.
5. Obligation to Perform: An event of force majeure on Union's system will excuse the failure to deliver gas by Union or the failure to accept gas by Union hereunder, and both parties shall be excused from performance of their obligations hereunder, except for payment obligations, to the extent of and for the duration of the force majeure.
6. Upstream or Downstream Force Majeure: An event of force majeure upstream or downstream of Union's system shall not relieve Shipper of any payment obligations.
7. Delay of Firm Transportation Services: Despite Article XI herein, if Union is prevented, by reason of an event of force majeure on Union's system from delivering gas on the Day or Days upon which Union has accepted gas from Shipper, Union shall thereafter make all reasonable efforts to deliver such quantities as soon as practicable and on such Day or Days as are agreed to by Shipper and Union. If Union accepts such gas on this basis, Shipper shall not receive any demand charge relief as contemplated under Article XI herein.
8. Demand Charge Relief for Firm Transportation Services: Despite Article XI herein, if on any Day Union fails to accept gas from Shipper by reason of an event of force majeure on Union's system and fails to deliver the quantity of gas nominated hereunder by Shipper up to the firm contract demand for the Contract, then for that Day the Monthly demand charge shall be reduced by an amount equal to the applicable Daily Demand Rate, as defined in this paragraph, multiplied by the difference between the quantity of gas actually delivered by Union during such Day and the quantity of gas which Shipper in good faith nominated on such Day. The term "**Daily Demand Rate**" shall mean the Monthly demand charge or equivalent pursuant to the C1 Rate Schedule divided by the number of days in the month for which such rate is being calculated.
9. Unforeseen Reduction: In addition to the definition of force majeure in Article XI, Section 1 herein, for the purposes of the Contract, it shall also include the unforeseen reduction in natural gas usage and/or capacity of the local transmission system as described in Schedule 1 of the Contract, regardless of the duration of such unforeseen reduction, or any other cause, whether of the kind herein enumerated or otherwise, not within the reasonable control of the party claiming relief hereunder and which, by the exercise of due diligence, such party is unable to prevent or overcome.

XII. DEFAULT AND TERMINATION

In case of the breach or non-observance or non-performance on the part of either party hereto of any covenant, proviso, condition, restriction or stipulation contained in the Contract (but not including herein failure to take or make

delivery in whole or in part of the gas delivered to/by Union hereunder occasioned by any of the reasons provided for in Article XI herein) which has not been waived by the other party, then and in every such case and as often as the same may happen, the non-defaulting party may give written notice to the defaulting party requiring it to remedy such default and in the event of the defaulting party failing to remedy the same within a period of thirty (30) days from receipt of such notice, the non-defaulting party may at its sole option declare the Contract to be terminated and thereupon the Contract shall be terminated and be null and void for all purposes other than and except as to any liability of the parties under the same incurred before and subsisting as of termination. The right hereby conferred upon each party shall be in addition to, and not in derogation of or in substitution for, any other right or remedy which the parties respectively at law or in equity shall or may possess.

XIII. AMENDMENT

Subject to Article XV herein and the ability of Union to amend the applicable rate schedules and price schedules, with the approval of the OEB (if required), no amendment or modification of the Contract shall be effective unless the same shall be in writing and signed by each of the Shipper and Union.

XIV. NON-WAIVER AND FUTURE DEFAULT

No waiver of any provision of the Contract shall be effective unless the same shall be in writing and signed by the party entitled to the benefit of such provision and then such waiver shall be effective only in the specific instance and for the specified purpose for which it was given. No failure on the part of Shipper or Union to exercise, and no course of dealing with respect to, and no delay in exercising, any right, power or remedy under the Contract shall operate as a waiver thereof.

XV. LAWS, REGULATIONS AND ORDERS

The Contract and the respective rights and obligations of the parties hereto are subject to all present and future valid laws, orders, rules and regulations of any competent legislative body, or duly constituted authority now or hereafter having jurisdiction and the Contract shall be varied and amended to comply with or conform to any valid order or direction of any board, tribunal or administrative agency which affects any of the provisions of the Contract.

XVI. RESERVED FOR FUTURE USE

N/A

XVII. RENEWALS

The Contract will continue in full force and effect beyond the Initial Term, automatically renewing for a period of one (1) year, and every one (1) year thereafter. Shipper or Union may reduce the contract demands or terminate the Contract, with notice in writing to the other party, at least two (2) years prior to the expiration thereof.

XVIII. SERVICE CURTAILMENT

1. Capacity Sharing: Where requests for interruptible service hereunder exceed the capacity available for such Service, Union will authorize nominations from shippers and allocate capacity as per Union's procedures and policies and shippers shall be so advised. Any interruptible service provided herein are subordinate to any and all firm service supplied by Union, and subordinate to Union's own operational or system requirements.
2. Capacity Procedures: Union reserves the right to change its procedures and policies for sharing interruptible capacity and will provide Shipper with two (2) months' notice of any such change.

3. Maintenance: Union's facilities from time to time may require maintenance or construction. In the event that such event occurs and in Union's sole opinion, acting reasonably, may impact its ability to meet Shipper's requirements, Union shall provide at least ten (10) days' notice to the Shipper, except in the case of emergencies. In the event the maintenance impacts Union's ability to meet Shipper's requirements, Union shall not be liable for any damages and shall not be deemed to be in breach of the Contract. To the extent that Union's ability to receive or deliver gas is impaired, Demand Charge Relief shall be calculated and credited to Shipper's invoice in accordance with Article XI, Section 8 herein. Union shall use reasonable efforts to determine a mutually acceptable period during which such maintenance or construction will occur and also to limit the extent and duration of any impairments. Union will endeavour to schedule and complete the maintenance and construction, that can be scheduled and completed, and which would normally be expected to impact on Union's ability to meet its obligations of any Contract Year, during the period from April 1 through to October 31.
4. Shipper's Facilities: Shipper shall complete and maintain a plan which depicts all of Shipper's production storage facilities including all emergency shut off valves and emergency equipment and provide a copy to Union upon Union's request. Shipper shall provide to Union the names and telephone numbers of those persons whom Union may contact in the event of an emergency situation arising within the Shipper's facilities.

XIX. SHIPPER'S REPRESENTATIONS AND WARRANTIES

1. Shipper's Warranty: Shipper warrants that it will, if required, maintain, or have maintained on its behalf, all external approvals including the governmental, regulatory, import/export permits and other approvals or authorizations that are required from any federal, state or provincial authorities for the gas quantities to be handled under the Contract. Shipper further warrants that it shall maintain in effect the Facilitating Agreements.
2. Financial Representations: Shipper represents and warrants that the financial assurances (including the Initial Financial Assurances and Security), if any, shall remain in place throughout the term hereof unless Shipper and Union agree otherwise. Shipper shall notify Union in the event of any change to the financial assurances (including the Initial Financial Assurances and Security), if any, throughout the term hereof. Should Union have reasonable grounds to believe that Shipper will not be able to perform or continue to perform any of its obligations under the Contract for any reason (a "Material Event"), then Shipper shall within fourteen (14) days of receipt of written notice by Union, obtain and provide to Union a letter of credit or other security in the form and amount reasonably required by Union (the "Security"). In the event that Shipper does not provide to Union such Security, Union may deem a default in accordance with the provisions of Article XII herein.

In the event that Shipper in good faith, reasonably believes that it should be entitled to reduce the amount of or value of the Security previously provided, it may request such a reduction from Union and to the extent that the Material Event has been mitigated or eliminated, Union shall return all or a portion of the Security to Shipper within fourteen (14) Business Days after receipt of the request.

3. License: Shipper represents and warrants to Union that Shipper possesses all licenses and permits needed to inject gas into, store gas in, and remove gas from the pool.

XX. MISCELLANEOUS PROVISIONS

1. Assignment: Shipper may not assign the Contract without the written consent of Union and, if required, the approval of the OEB. Should Union consent to the assignment, and if OEB approval is needed, Union will apply for OEB approval with all costs of the application to be paid by Shipper.
2. Title to Gas: Shipper represents and warrants to Union that Shipper shall have good and marketable title to, or legal authority to deliver to Union, all gas delivered to Union hereunder. Furthermore, Shipper hereby agrees to indemnify and save Union harmless from all suits, actions, debts, accounts, damages, costs, losses and expenses arising from or out of claims of any or all third parties to such gas or on account of Taxes, or other charges thereon.

XXI. PRECONDITIONS TO TRANSPORTATION SERVICES

1. Union Conditions: The obligations of Union to provide Services hereunder are subject to the following conditions precedent, which are for the sole benefit of Union and which may be waived or extended in whole or in part in the manner provided in the Contract:
 - a. Union shall have obtained, in form and substance satisfactory to Union, and all conditions shall have been satisfied under, all governmental, regulatory and other third party approvals, consents, orders and authorizations, that are required to provide the Services; and,
 - b. Union shall have obtained all internal approvals that are necessary or appropriate to provide the Services; and,
 - c. Union shall have received from Shipper the requisite financial assurances reasonably necessary to ensure Shipper's ability to honour the provisions of the Contract (the "**Initial Financial Assurances**"). The Initial Financial Assurances, if required, will be as determined solely by Union; and,
 - d. Shipper and Union shall have entered into the Interruptible Service HUB Contract or equivalent (the "**Facilitating Agreement**") with Union; and,
 - e. Shipper shall have paid any amounts owing pursuant to Schedule 1 Aid to Construction; and,
 - f. With regard to the Union Expansion Facilities:
 - i. Union shall have obtained, in form and substance satisfactory to Union, and all conditions shall have been satisfied under, all governmental, regulatory and other third party approvals, consents, orders and authorizations required to construct the Union Expansion Facilities;
 - ii. Union shall have obtained all internal approvals that are necessary or appropriate to construct the Union Expansion Facilities;
 - iii. Union shall have completed and placed into service the Union Expansion Facilities; and,
 - g. Shipper shall, at Shipper's own cost and expense, have obtained a registered lease or freehold ownership in Union's favour for the Union Expansion Facilities located at the Pool Station satisfactory to Union and sufficient to provide Union with free uninterrupted access to, from, under and above the Pool Station for a term (and extended terms) identical to the Contract, plus sixty (60) days (such land rights being referred to as the "**Pool Station Land Rights**"), and shall provide Union with a bona fide copy of such agreements prior to Union commencing the construction of the Union Expansion Facilities.
2. Shipper Conditions: The obligations of Shipper hereunder are subject to the following conditions precedent, which are for the sole benefit of Shipper and which may be waived or extended in whole or in part in the manner provided in the Contract:
 - a. Shipper shall, as required, have entered into the necessary contracts with Union and/or others to facilitate the Services contemplated herein, including contracts for upstream and downstream transportation, and shall specifically have an executed and valid Facilitating Agreement; and shall, as required, have entered into the necessary contracts to purchase the gas quantities handled under the Contract; and,
 - b. Shipper shall have obtained, in form and substance satisfactory to Shipper, and all conditions shall have been satisfied under, all governmental, regulatory and other third party approvals, consents, orders and authorizations, that are required from federal, state, or provincial authorities for the gas quantities handled under the Contract; and,

- c. Shipper shall have obtained all internal approvals that are necessary or appropriate for the Shipper to execute the Contract.
3. Satisfaction of Conditions: Union and Shipper shall each use due diligence and reasonable efforts to satisfy and fulfill the conditions precedent specified in this Article XXI Section 1 a, c, d, e, f i., f iii., and g and Section 2 a and b. Each party shall notify the other forthwith in writing of the satisfaction or waiver of each condition precedent for such party's benefit. If a party concludes that it will not be able to satisfy a condition precedent that is for its benefit, such party may, upon written notice to the other party, terminate the Contract and upon the giving of such notice, the Contract shall be of no further force and effect and each of the parties shall be released from all further obligations thereunder.
4. Non-Satisfaction of Conditions: If any of the conditions precedent in this Article XXI Section 1 c or Section 2 are not satisfied or waived by the party entitled to the benefit of that condition by the Conditions Date as such term is defined in the Contract, then either party may, upon written notice to the other party, terminate the Contract and upon the giving of such notice, the Contract shall be of no further force and effect and each of the parties shall be released from all further obligations hereunder, provided that any rights or remedies that a party may have for breaches of the Contract prior to such termination and any liability a party may have incurred before such termination shall not thereby be released.

ENBRIDGE GAS INC.
UNION SOUTH
TRANSPORTATION RATES

(A) Applicability

The charges under this rate schedule shall be applicable to a distributor in Union South who is located east of Dawn and who enters into a contract with Enbridge for the transportation of gas for distribution to its customers. Transportation Services under this rate schedule is transportation on Enbridge's pipeline facilities from any Applicable Receipt Point to the distributor's delivery area.

Applicable Receipt Points

Dawn*
Kirkwall
Parkway (TCPL)

* Dawn as a receipt point: Dawn (TCPL), Dawn (Facilities) and Dawn (Vector).

(B) Rates

The identified rates represent maximum prices for service. These rates may change periodically. Multi-year prices may also be negotiated, which may be higher than the identified rates.

1. Monthly Charge

A Monthly Charge shall be applied to each distributor and is applicable to such distributor's delivery area. Should a new delivery area be served under this rate schedule, a distributor specific charge would be established at that time.

	<u>Monthly Charge</u>
South Bruce	\$ 2,135.35

2. Firm Transportation

	<u>Monthly Demand Charge(s)</u> (applied to daily contract demand)	<u>Fuel and Commodity Charges</u>					
	<u>Rate/GJ</u>	<u>Utility Supplied Fuel</u>			<u>Shipper Supplied Fuel</u>		
		<u>Fuel and Commodity Charge</u>			<u>Fuel Ratio</u>		<u>Commodity Charge</u>
		Apr. 1-Oct.31	Nov. 1-Mar.31	Apr. 1-Oct.31	Nov. 1-Mar.31	AND	
	<u>Rate/GJ</u>	<u>Rate/GJ</u>	<u>Rate/GJ</u>	%	%		<u>Rate/GJ</u>
Dawn to Delivery Area	\$4.734	\$0.023	\$0.056	0.349%	0.835%		
Kirkwall to Delivery Area or Dawn	\$2.904	\$0.012	\$0.012	0.173%	0.173%		
Parkway (TCPL) to Delivery Area or Dawn	\$2.904	\$0.022	\$0.012	0.327%	0.173%		
Facility Carbon Charge (applied to all quantities transported)		\$0.004	\$0.004				\$0.004

3. Authorized Overrun

Authorized Overrun will be payable on all quantities transported in excess of Enbridge's contractual obligation on any day. The Authorized Overrun charges payable will be calculated at the following rates. Authorized Overrun will be authorized at Enbridge's sole discretion.

	<u>Fuel and Commodity Charges</u>					
	<u>Utility Supplied Fuel</u>			<u>Shipper Supplied Fuel</u>		
	<u>Fuel and Commodity Charge</u>			<u>Fuel Ratio</u>		<u>Commodity Charge</u>
	Apr. 1-Oct.31	Nov. 1-Mar.31	Apr. 1-Oct.31	Nov. 1-Mar.31	AND	
	<u>Rate/GJ</u>	<u>Rate/GJ</u>	%	%		<u>Rate/GJ</u>
Dawn to Delivery Area	\$0.224	\$0.256	1.028%	1.513%		\$0.156
Kirkwall to Delivery Area or Dawn	\$0.152	\$0.152	0.851%	0.851%		\$0.095
Parkway (TCPL) to Delivery Area or Dawn	\$0.162	\$0.152	1.005%	0.851%		\$0.095
Facility Carbon Charge (applied to all quantities transported)	\$0.004	\$0.004				\$0.004

4. Nomination Variances

Nomination variances shall be handled in accordance with the applicable Limited Balancing Agreement.

(C) Terms of Service

The General Terms & Conditions applicable to this rate schedule shall be in accordance with the attached Schedule "A".

(D) Nominations

Nominations under this rate schedule shall be in accordance with the attached Schedule "B".

(E) Receipt and Delivery Points and Pressures

Receipt and Delivery Points and Pressures under this rate schedule shall be in accordance with the attached Schedule "C".

Effective January 1, 2023
Implemented January 1, 2023
O.E.B. Order # EB-2022-0286

Supersedes EB-2022-0133 Rate Schedule effective January 1, 2023.

**RATE M17
GENERAL TERMS & CONDITIONS**

I. DEFINITIONS

Capitalized terms not defined herein shall have the meaning given to them in the associated M17 Transportation Agreement or M17 Rate Schedule, as applicable, and except where the context expressly requires or states another meaning, the following terms, when used in these General Terms & Conditions and in any contract into which these General Terms & Conditions are incorporated, shall be construed to have the following meanings:

"Authorized Overrun" shall mean the amount by which Shipper exceeds its Contract Demand; provided such exceedance is not incurred during a period of interruption;

"Available Capacity" shall mean at any time, Enbridge's remaining available capacity to provide Transportation Services;

"Average Heat Value" means the average forecasted heating value of all gas to be received by Enbridge for the applicable Delivery Area for the applicable period.

"Business Day" shall mean any day, other than Saturday, Sunday or any days on which national banks in the Province of Ontario are authorized to close;

"Contract" shall refer to the Contract to which these General Terms & Conditions shall apply, and into which they are incorporated;

"Contract Year" shall mean a period of three hundred and sixty-five (365) consecutive days; provided however, that any such period which contains a date of February 29 shall consist of three hundred and sixty-six (366) consecutive days, commencing on November 1 of each year; except for the first Contract Year which shall commence on the Commencement Date and end on the first October 31 that follows such date;

"cricondenthem hydrocarbon dewpoint" shall mean the highest hydrocarbon dewpoint temperature on the phase envelope;

"cubic metre" shall mean the volume of gas which occupies one cubic metre when such gas is at a temperature of 15 degrees Celsius, and at a pressure of 101.325 kilopascals absolute;

"Day" shall mean a period of twenty-four (24) consecutive hours beginning at 10:00 a.m. Eastern Clock Time. The reference date for any Day shall be the calendar date upon which the twenty-four (24) hour period shall commence;

"delivery" shall mean any gas that is delivered by Enbridge into Shipper's possession, or to the possession of Shipper's agent;

"Delivery Area" shall mean the area in which the applicable Shipper Delivery Point(s) is/are located;

"Eastern Clock Time" shall mean the local clock time in the Eastern Time Zone on any Day;

"Expansion Facilities" shall mean any new facilities to be constructed by Enbridge in order to provide Transportation Services;

"firm" shall mean service not subject to curtailment or interruption except under Articles XI, XII and XVIII herein;

"Firm Hourly Quantity" means the maximum quantity of gas that may flow during any hourly period;

"gas" shall mean gas as defined in the Ontario Energy Board Act, 1998, S.O. 1998, c.15, Sch. B, as amended, supplemented or re-enacted from time to time;

SCHEDULE "A"

"**gross heating value**" shall mean the total heat expressed in megajoules per cubic metre (MJ/m³) produced by the complete combustion at constant pressure of one (1) cubic metre of gas with air, with the gas free of water vapour and the temperature of the gas, air and products of combustion at standard temperature and all water formed by the combustion reaction condensed to the liquid state;

"**hydrocarbon dewpoint**" shall mean temperature at a specific pressure where hydrocarbon vapour condensation begins;

"**Interconnect Operating Agreement**" shall mean the interconnect operating agreement between Shipper and Enbridge required to facilitate the Transportation Services;

"**Interconnecting Pipeline**" shall mean a transportation pipeline that directly connects to the Enbridge pipeline system; provided however, that an interconnection to Enbridge's pipeline system for the purposes of receiving Transportation Services shall not classify Shipper as having an Interconnecting Pipeline.

"**Interruptible Service HUB Contract**" shall mean a contract between Shipper and Enbridge under which Enbridge provides interruptible HUB service;

"**interruptible service**" or "**Interruptible**" shall mean service subject to curtailment or interruption, after notice, at any time;

"**joule**" (J) shall mean the work done when the point of application of a force of one (1) newton is displaced a distance of one (1) metre in the direction of the force. The term "**megajoule**" (MJ) shall mean 1,000,000 joules. The term "**gigajoule**" (GJ) shall mean 1,000,000,000 joules;

"**Limited Balancing Agreement**" shall mean the limited balancing agreement between Shipper and Enbridge required to facilitate the Transportation Services;

"**m³**" shall mean cubic metre of gas and "**10³m³**" shall mean 1,000 cubic metres of gas;

"**Month**" shall mean the period beginning at 10:00 a.m. Eastern Clock Time on the first day of a calendar month and ending at 10:00 a.m. Eastern Clock Time on the first day of the following calendar month;

"**NAESB**" shall mean North American Energy Standards Board;

"**OEB**" means the Ontario Energy Board;

"**pascal**" (Pa) shall mean the pressure produced when a force of one (1) newton is applied to an area of one (1) square metre. The term "**kilopascal**" (kPa) shall mean 1,000 pascals;

"**receipt**" shall mean any gas that is delivered into Enbridge's possession, or the possession of Enbridge's agent;

"**Shipper**" shall have the meaning as defined in the Contract, and shall also include Shipper's agent(s);

"**specific gravity**" shall mean density of the gas divided by density of air, with both at a temperature of 15 degrees Celsius, and at a pressure of 101.325 kilopascals absolute;

"**Taxes**" shall mean any tax (other than tax on income or tax on property), duty, royalty, levy, license, fee or charge not included in the charges and rates as per the applicable rate schedule (including but not limited to charges under any form of cap and trade, carbon tax, or similar system) and that is levied, assessed or made by any governmental authority on the gas itself, or the act, right, or privilege of producing, severing, gathering, storing, transporting, handling, selling or delivering gas under the Contract;

"**TCPL**" means TransCanada PipeLines Limited;

"**Unauthorized Overrun**" shall mean any amount in excess of the Contract Demand consumed during a period of interruption;

"**Wobbe Number**" shall mean gross heating value of the gas divided by the square root of its specific gravity.

II. GAS QUALITY

1. Natural Gas: The minimum gross heating value of the gas delivered to/by Enbridge hereunder, shall be thirty-six (36) megajoules per cubic metre. The maximum gross heating value of the gas delivered to/by Enbridge hereunder shall be forty point two (40.2) megajoules per cubic metre. The gas to be delivered hereunder to Enbridge may be a commingled supply from Shipper's gas sources of supply. The gas to be delivered by Enbridge may be a commingled supply from Enbridge's sources of gas supply; provided, however, that helium, natural gasoline, butane, propane and other hydrocarbons, except methane, may be removed prior to delivery to Shipper. Further, Enbridge may subject, or permit the subjection of, the gas to compression, dehydration, cooling, cleaning and other processes.
2. Freedom from objectionable matter: The gas to be delivered to/by Enbridge hereunder,
 - a. shall be commercially free from bacteria, sand, dust, gums, crude oils, lubricating oils, liquids, chemicals or compounds used in the production, treatment, compression or dehydration of the gas or any other objectionable substance in sufficient quantity so as to render the gas toxic, unmerchantable or cause injury to, or interference with, the proper operation of the lines, regulators, meters or other appliances through which it flows,
 - b. shall not contain more than seven (7) milligrams of hydrogen sulphide per cubic metre of gas, nor more than four hundred and sixty (460) milligrams of total sulphur per cubic metre of gas,
 - c. shall not contain more than five (5) milligrams of mercaptan sulphur per cubic metre of gas,
 - d. shall not contain more than two point zero (2.0) mole percent of carbon dioxide in the gas,
 - e. shall not contain more than zero point four (0.4) mole percent of oxygen in the gas,
 - f. shall not contain more than zero point five (0.5) mole percent of carbon monoxide in the gas,
 - g. shall not contain more than four point zero (4.0) mole percent of hydrogen in the gas,
 - h. shall not contain more than sixty-five (65) milligrams of water vapour per cubic metre of gas,
 - i. shall not have a cricondenthem hydrocarbon dewpoint exceeding minus eight (-8) degrees Celsius,
 - j. shall have Wobbe Number from forty seven point five (47.5) megajoules per cubic metre of gas to fifty one point fourty six (51.46) megajoules per cubic metre of gas, maximum of one point five (1.5) mole percent of butane plus (C4+) in the gas, and maximum of four point zero (4.0) mole percent of total inerts in the gas in order to be interchangeable with other Interconnecting Pipeline gas.
3. Non-conforming Gas: In addition to any other right or remedy of a party, each party shall be entitled to refuse to accept delivery of any gas which does not conform to any of the specifications set out in this Article II.
4. Quality of Gas Received: The quality of the gas to be received by Enbridge hereunder is to be of a merchantable quality and in accordance with the quality standards as set out by Enbridge in this Article II, but, Enbridge will also accept gas of a quality as set out in any other Interconnecting Pipeline's general terms and conditions, provided that all Interconnecting Pipelines accept such quality of gas. In addition to any other right or remedy of a party, each party shall be entitled to refuse to accept delivery of any gas which does not conform to any of the specifications set out in herein.

III. MEASUREMENTS

1. Transportation, and/or Unit: The unit of the gas delivered to Enbridge shall be a gigajoule. The unit of gas transported by Enbridge shall be a gigajoule. The unit of gas delivered by Enbridge shall be a gigajoule or a cubic metre (m³) or one thousand cubic metres (10³m³), at Enbridge's discretion.

2. Determination of Volume and Energy:

- a. The volume and energy amounts determined under the Contract shall be determined in accordance with the Electricity and Gas Inspection Act (Canada), RSC 1985, c E-4- (the "Act") and the Electricity and Gas Inspection Regulations, SOR 86/131 (the "Regulations"), and any documents issued under the authority of the Act and Regulations and any amendments thereto.
- b. The supercompressibility factor shall be determined in accordance with either the "Manual for Determination of Supercompressibility Factors for Natural Gas" (PAR Project NX-19) published in 1962 or with American Gas Association Transmission Measurement Committee Report No. 8, Nov. 1992, at Enbridge's discretion, all as amended from time to time.
- c. The volume and/or energy of the gas delivered to/by Enbridge hereunder shall be determined by the measurement equipment designated in Article VII herein.
- d. Upon request by Enbridge, Shipper shall obtain measurement of the total quantity of gas received by Enbridge hereunder from the Interconnecting Pipeline. Such measurement shall be done in accordance with established practices between Enbridge and the Interconnecting Pipeline.
- e. Where there is no site specific energy measurement, Enbridge's Average heat Value will be used to convert volumes to energy.

IV. RECEIPT POINT AND DELIVERY POINT

1. Unless otherwise specified in the Contract, the point or points of receipt and point or points of delivery for all gas to be covered hereunder shall be on the outlet side of the measuring stations located at or near the point or points of connection specified in the Contract, where possession of the gas changes from one party to the other as per Schedule "C".

V. POSSESSION OF AND RESPONSIBILITY FOR GAS

1. Possession of Gas: Enbridge accepts no responsibility for any gas prior to such gas being delivered to Enbridge at the Receipt Point or after its delivery by Enbridge at the Delivery Point. As between the parties hereto, Enbridge shall be deemed to be in control and possession of and responsible for all such gas from the time that such gas enters Enbridge's system until such gas is delivered to Shipper.
2. Liability: Shipper agrees that Enbridge is not a common carrier and is not an insurer of Shipper's gas, and that Enbridge shall not be liable to Shipper or any third party for loss of gas in Enbridge's possession, except to the extent such loss is caused entirely by Enbridge's negligence or wilful misconduct.

VI. FACILITIES ON SHIPPER'S PROPERTY

1. Construction and Maintenance: Enbridge may construct, maintain and operate on Shipper's property at the Delivery Point a measuring station properly equipped with a meter or meters and any other necessary measuring equipment for properly measuring the gas delivered under the Contract. Shipper will grant to Enbridge a lease and/or rights-of-way over property of Shipper as required by Enbridge to install such facilities and to connect same to Enbridge's pipeline.
2. Entry: Enbridge, its servants, agents and each of them may at any reasonable time on notice (except in cases of emergency) to Shipper or his duly authorized representative enter Shipper's property for the purpose of constructing, maintaining, removing, operating and/or repairing station equipment.

3. Property: The said station and equipment will be and remain the property of Enbridge notwithstanding it is constructed on and attached to the realty of Shipper, and Enbridge may remove it upon termination of the Contract and will do so if so requested by Shipper.

VII. MEASURING EQUIPMENT

1. Metering by Enbridge: Enbridge will install and operate meters and related equipment as required and in accordance with the Act and Regulations referenced in Article III herein.
2. Metering by Others: In the event that all or any gas delivered to/by Enbridge hereunder is measured by a meter that is owned and operated by an Interconnecting Pipeline, then Enbridge and Shipper agree to accept that metering for the purpose of determining the volume and energy of gas delivered to/by Enbridge on behalf of the Shipper. The standard of measurement and tests for the gas delivered to/by Enbridge hereunder shall be in accordance with the general terms and conditions as incorporated in that Interconnecting Pipeline company's gas tariff as approved by its regulatory body.
3. Check Measuring Equipment: Shipper may install, maintain and operate, at the Delivery Point such check measuring equipment as desired, provided that such equipment shall be so installed as not to interfere with the operation of Enbridge's measuring equipment at or near the Delivery Point, and shall be installed, maintained and operated in conformity with the same standards and specifications applicable to Enbridge's metering facilities.
4. Rights of Parties: The measuring equipment installed by either party, together with any building erected by it for such equipment, shall be and remain its property. However, Enbridge and Shipper shall have the right to have representatives present at the time of any installing, reading, cleaning, changing, repairing, inspecting, testing, calibrating, or adjusting done in connection with the other's measuring equipment used in measuring or checking the measurement of deliveries of gas by Enbridge under the Contract. Either party will give the other party reasonable notice of its intention to carry out the acts herein specified. The records from such measuring equipment shall remain the property of its owner, but upon request each will submit to the other its records and charts, together with calculations therefrom, for inspection and verification, subject to return within ten (10) days after receipt thereof.
5. Calibration and Test of Measuring Equipment: The accuracy of Enbridge's measuring equipment shall be verified by Enbridge at reasonable intervals, and if requested, in the presence of representatives of Shipper, but Enbridge shall not be required to verify the accuracy of such equipment more frequently than once in any thirty (30) day period. In the event either party notifies the other that it desires a special test of any measuring equipment, the parties shall co-operate to secure a prompt verification of the accuracy of such equipment. The expense of any such special test, if called for by Shipper, shall be borne by Shipper if the measuring equipment tested is found to be in error by not more than two per cent (2%). If, upon test, any measuring equipment is found to be in error by not more than two per cent (2%), previous recordings of such equipment shall be considered accurate in computing receipts and deliveries of gas, but such equipment shall be adjusted at once to record as near to absolute accuracy as possible. If the test conducted shows a percentage of inaccuracy greater than two percent (2%), the financial adjustment, if any, shall be calculated in accordance with the Act and Regulations, as may be amended from time to time and in accordance with any successor statutes and regulations.
6. Preservation of Metering Records: Enbridge and Shipper shall each preserve for a period of at least six (6) years all test data, and other relevant records.
7. Error in Metering or Meter Failure at Delivery Point

In the event Enbridge's meter is out of service, or registered inaccurately, the volume or quantity of gas shall be determined by Enbridge as follows:

- a. by using the registration of any check meter or meter, if installed and accurately registering; or, in the absence of a. then;
- b. by correcting the error if the percentage of error is ascertainable by calibration, tests or mathematical calculation; or in the absence of both a. and b., then;

c. by estimating the quantity of gas delivered during periods under similar conditions when the meter was registering accurately.

VIII. BILLING

1. Monthly Billing Date: Enbridge shall render bills on or before the tenth (10th) day of each month for all Transportation Services furnished during the preceding Month. Such charges may be based on estimated quantities, if actual quantities are unavailable in time to prepare the billing. Enbridge shall provide, in a succeeding Month's billing, an adjustment based on any difference between actual quantities and estimated quantities, without any interest charge. If presentation of a bill to Shipper is delayed after the tenth (10th) day of the month, then the time of payment shall be extended accordingly, unless Shipper is responsible for such delay.
2. Right of Examination: Both Enbridge and Shipper shall have the right to examine at any reasonable time the books, records and charts of the other to the extent necessary to verify the accuracy of any statement, chart or computation made under or pursuant to the provisions of the Contract.
3. Amendment of Statements: For the purpose of completing a final determination of the actual quantities of gas handled in any of the Transportation Services to Shipper, the parties shall have the right to amend their statement for a period equal to the time during which the Interconnecting Pipeline retains the right to amend its statements, which period shall not exceed three (3) years from the date of termination of the Contract.

IX. PAYMENTS

1. Monthly Payments: Shipper shall pay the invoiced amount directly into Enbridge's bank account as directed on the invoice on or before the twentieth (20th) day of each month. If the payment date is not a Business Day, then payment must be received in Enbridge's account on the first Business Day preceding the twentieth (20th) day of the month.
2. Remedies for Non-payment: Should Shipper fail to pay all of the amount of any bill as herein provided when such amount is due,
 - a. Shipper shall pay to Enbridge interest on the unpaid portion of the bill accruing at a rate per annum equal to the minimum commercial lending rate of Enbridge's principal banker in effect from time to time from the due date until the date of payment; and,
 - b. If such failure to pay continues for thirty (30) days after payment is due, Enbridge, in addition to any other remedy it may have under the Contract, may suspend Services until such amount is paid. Notwithstanding such suspension, all demand charges shall continue to accrue hereunder as if such suspension were not in place.

If Shipper in good faith disputes the amount of any such bill or part thereof Shipper shall pay to Enbridge such amounts as it concedes to be correct. At any time thereafter, within twenty (20) days of a demand made by Enbridge, Shipper shall furnish financial assurances satisfactory to Enbridge, guaranteeing payment to Enbridge of the amount ultimately found due upon such bill after a final determination. Such a final determination may be reached either by agreement, arbitration decision or judgement of the courts, as may be the case. Enbridge shall not be entitled to suspend Services because of such non-payment unless and until default occurs in the conditions of such financial assurances or default occurs in payment of any other amount due to Enbridge hereunder.

Notwithstanding the foregoing, Shipper is not relieved from the obligation to continue its deliveries of gas to Enbridge under the terms of any agreement, where Shipper has contracted to deliver specified quantities of gas to Enbridge.

3. Billing Adjustments: If it shall be found that at any time or times Shipper has been overcharged or undercharged in any form whatsoever under the provisions of the Contract and Shipper shall have actually paid the bills containing such overcharge or undercharge, Enbridge shall refund the amount of any such overcharge and interest shall accrue from and including the first day of such overcharge as paid to the date of refund and shall be calculated but not compounded at a rate per annum determined each day during the calculation period to be equal to the minimum commercial lending rate of Enbridge's principal banker, and the Shipper shall pay the amount of any such undercharge, but without interest. In the event Enbridge renders

a bill to Shipper based upon measurement estimates, the required adjustment to reflect actual measurement shall be made on the bill next following the determination of such actual measurement, without any charge of interest. In the event an error is discovered in the amount billed in any statement rendered by Enbridge, such error shall be adjusted by Enbridge. Such overcharge, undercharge or error shall be adjusted by Enbridge on the bill next following its determination (where the term "**bill next following**" shall mean a bill rendered at least fourteen (14) days after the day of its determination), provided that claim therefore shall have been made within three (3) years from the date of the incorrect billing. In the event any refund is issued with Shipper's bill, the aforesaid date of refund shall be deemed to be the date of the issue of bill.

4. Taxes: In addition to the charges and rates as per the applicable rate schedules and price schedules, Shipper shall pay all Taxes which are imposed currently or subsequent to the execution of the Contract by any legal authority having jurisdiction and any amount in lieu of such Taxes paid or payable by Enbridge.
5. Set Off: If Shipper shall, at any time, be in arrears under any of its payment obligations to Enbridge under the Contract, then Enbridge shall be entitled to reduce the amount payable by it to Shipper under the Contract, or any other contract, by an amount equal to the amount of such arrears or other indebtedness to Enbridge. In addition to the foregoing remedy, Enbridge may, upon forty-eight (48) hours verbal notice, to be followed by written notice, take possession of any or all of Shipper's gas in Enbridge's possession, which shall be deemed to have been assigned to Enbridge, to reduce such arrears or other indebtedness to Enbridge. Such gas shall be valued at the Day price for gas at Dawn as listed in Canadian Gas Price Reporter (or equivalent) for the Day of set off.

X. ARBITRATION

If and when any dispute, difference or question shall arise between the parties hereto touching the Contract or anything herein contained, or the construction hereof, or the rights, duties or liabilities of the parties in relation to any matter hereunder, the matter in dispute shall be submitted and referred to arbitration within ten (10) days after written request of either party. Upon such request each party shall appoint an arbitrator, and the two so appointed shall appoint a third. A majority decision of the arbitrators shall be final and binding upon both parties. In all other respects the provisions of the Arbitration Act, 1991, or any act passed in amendment thereof or substitution therefore, shall apply to each such submission. Operations under the Contract shall continue, without prejudice, during any such arbitration and the costs attributable to such arbitration shall be shared equally by the parties hereto.

XI. FORCE MAJEURE

1. Definition: The term "**force majeure**" as used herein shall mean acts of God, strikes, lockouts or any other industrial disturbance, acts of the public enemy, sabotage, wars, blockades, insurrections, riots, epidemics, landslides, lightning, earthquakes, fires, storms, floods, washouts, arrests and restraints of governments and people, civil disturbances, explosions, breakage or accident to machinery or lines of pipe, freezing of wells or lines of pipe, inability to obtain materials, supplies, permits or labour, any laws, orders, rules, regulations, acts or restraints of any governmental body or authority (civil or military), any act or omission that is excused by any event or occurrence of the character herein defined as constituting force majeure, any act or omission by parties not controlled by the party having the difficulty and any other similar cases not within the control of the party claiming suspension and which by the exercise of due diligence such party is unable to prevent or overcome.
2. Notice: In the event that either the Shipper or Enbridge is rendered unable, in whole or in part, by force majeure, to perform or comply with any obligation or condition of the Contract, such party shall give notice and full particulars of such force majeure in writing delivered by hand, fax or other direct written electronic means to the other party as soon as possible after the occurrence of the cause relied on and subject to the provision of this Article.
3. Exclusions: Neither party shall be entitled to the benefit of the provisions of force majeure hereunder if any or all of the following circumstances prevail: the failure resulting in a condition of force majeure was caused by the negligence of the party claiming suspension; the failure was caused by the party claiming suspension where such party failed to remedy the condition by making all reasonable efforts (short of litigation, if such remedy would require litigation); the party claiming suspension failed to resume the performance of such condition obligations with reasonable dispatch; the failure was caused by lack of funds; the party claiming suspension did not, as soon as possible after determining, or within a period within which

it should acting reasonably have determined, that the occurrence was in the nature of force majeure and would affect its ability to observe or perform any of its conditions or obligations under the Contract, give to the other party the notice required hereunder.

4. Notice of Remedy: The party claiming suspension shall likewise give notice as soon as possible after the force majeure condition is remedied, to the extent that the same has been remedied, and that such party has resumed or is then in a position to resume the performance of the obligations and conditions of the Contract.
5. Obligation to Perform: An event of force majeure on Enbridge's system will excuse the failure to deliver gas by Enbridge or the failure to accept gas by Enbridge hereunder, and both parties shall be excused from performance of their obligations hereunder, except for payment obligations, to the extent of and for the duration of the force majeure.
6. Upstream or Downstream Force Majeure: An event of force majeure upstream or downstream of Enbridge's system shall not relieve Shipper of any payment obligations.
7. Delay of Firm Transportation Services: Despite Article XI herein, if Enbridge is prevented, by reason of an event of force majeure on Enbridge's system from delivering gas on the Day or Days upon which Enbridge has accepted gas from Shipper, Enbridge shall thereafter make all reasonable efforts to deliver such quantities as soon as practicable and on such Day or Days as are agreed to by Shipper and Enbridge. If Enbridge accepts such gas on this basis, Shipper shall not receive any demand charge relief as contemplated under Article XI herein.
8. Demand Charge Relief for Firm Transportation Services: Despite Article XI herein, if on any Day Enbridge fails to accept gas from Shipper by reason of an event of force majeure on Enbridge's system and fails to deliver the quantity of gas nominated hereunder by Shipper up to the firm Contract Demand for that Contract, then for that Day the Monthly Demand Charge shall be reduced by an amount equal to the applicable Daily Demand Rate, as defined in this paragraph, multiplied by the difference between the quantity of gas actually delivered by Enbridge during such Day and the quantity of gas which Shipper in good faith nominated on such Day. The term "**Daily Demand Rate**" shall mean the Monthly Demand Charge or equivalent pursuant to the M17 Rate Schedule divided by the number of days in the month for which such rate is being calculated.
9. Proration of Firm Transportation Services: If, due to the occurrence of an event of force majeure as outlined above, the capacity for gas deliveries by Enbridge is impaired, it will be necessary for Enbridge to curtail Shipper's gas receipts to Enbridge hereunder, via proration based on utilization of such facilities for the Day. This prorating shall be determined by multiplying the capability of such facilities as available downstream of the impairment on the Day, by a fraction where the numerator is Shipper's nominated firm quantity and the denominator is the total of all such nominated firm quantities for nominated services and planned consumption for in-franchise customers on the Day. For the purposes of this Article XI, firm services shall mean all firm services provided by Enbridge to in-franchise customers and ex-franchise shippers.

XII. DEFAULT AND TERMINATION

In case of the breach or non-observance or non-performance on the part of either party hereto of any covenant, proviso, condition, restriction or stipulation contained in the Contract (but not including herein failure to take or make delivery in whole or in part of the gas delivered to/by Enbridge hereunder occasioned by any of the reasons provided for in Article XI herein) which has not been waived by the other party, then and in every such case and as often as the same may happen, the non-defaulting party may give written notice to the defaulting party requiring it to remedy such default and in the event of the defaulting party failing to remedy the same within a period of thirty (30) days from receipt of such notice, the non-defaulting party may at its sole option declare the Contract to be terminated and thereupon the Contract shall be terminated and be null and void for all purposes other than and except as to any liability of the parties under the same incurred before and subsisting as of termination. The right hereby conferred upon each party shall be in addition to, and not in derogation of or in substitution for, any other right or remedy which the parties respectively at law or in equity shall or may possess.

XIII. AMENDMENT

Subject to Article XV herein and the ability of Enbridge to amend the applicable rate schedules and price schedules, with the approval of the OEB (if required), no amendment or modification of the Contract shall be effective unless the same shall be in writing and signed by each of the Shipper and Enbridge.

XIV. NON-WAIVER AND FUTURE DEFAULT

No waiver of any provision of the Contract shall be effective unless the same shall be in writing and signed by the party entitled to the benefit of such provision and then such waiver shall be effective only in the specific instance and for the specified purpose for which it was given. No failure on the part of Shipper or Enbridge to exercise, and no course of dealing with respect to, and no delay in exercising, any right, power or remedy under the Contract shall operate as a waiver thereof.

XV. LAWS, REGULATIONS AND ORDERS

The Contract and the respective rights and obligations of the parties hereto are subject to all present and future valid laws, orders, rules and regulations of any competent legislative body, or duly constituted authority now or hereafter having jurisdiction and the Contract shall be varied and amended to comply with or conform to any valid order or direction of any board, tribunal or administrative agency which affects any of the provisions of the Contract.

XVI. *intentionally blank*

XVII. RENEWALS

Contracts with an Initial Term of five (5) years or greater will continue in full force and effect beyond the Initial Term, automatically renewing for a period of one (1) year, and every one (1) year thereafter. Shipper may reduce the Contract Demand or terminate the Contract with notice in writing by Shipper at least two (2) years prior to the expiration thereof.

XVIII. SERVICE CURTAILMENT

1. Right to Curtail: Enbridge shall have the right to curtail or not to schedule part or all of Transportation Services, in whole or in part, on all or a portion of its pipeline system at any time for reasons of force majeure or when, in Enbridge sole discretion, acting reasonably, capacity or operating conditions so require or it is desirable or necessary to make modifications, repairs or operating changes to its pipeline system. Enbridge shall provide Shipper such notice of such curtailment as is reasonable under the circumstances. If due to any cause whatsoever Enbridge is unable to receive or deliver the quantities of Gas which Shipper has requested, then Enbridge shall order curtailment by all Shippers affected and to the extent necessary to remove the effect of the disability. Enbridge has a priority of service policy to determine the order of service curtailment. In order to place services on the priority of service list, Enbridge considers the following business principles: appropriate level of access to core services, customer commitment, encouraging appropriate contracting, materiality, price and term, and promoting and enabling in-franchise consumption.

The Priority ranking for all services utilizing Enbridge's storage, transmission and distribution system as applied to both in-franchise and ex-franchise services are as follows; with number 1 having the highest priority and the last interrupted.

1. Firm In-franchise Transportation and Distribution services and firm Ex-franchise services (Note 1)
2. In-franchise Interruptible Distribution services
3. C1/M12 IT Transport and IT Exchanges with Take or Pay rates
4. Balancing (Hub Activity) < = 100 GJ/d; Balancing (Direct Purchase) < = 500 GJ/d; In-franchise distribution authorized overrun (Note 3)
5. C1/M12 IT Transport and IT Exchanges at premium rates
6. C1/M12/M17 Overrun < = 20% of CD (Note 4)
7. Balancing (Direct Purchase) > 500 GJ/d
8. Balancing (Hub Activity) > 100 GJ/d; C1/M12 IT Transport and IT Exchanges

9. C1/M12/M17 Overrun > 20% of CD
10. C1/M12 IT Transport and IT Exchanges at a discount
11. Late Nominations

Notes:

1. Nominated services must be nominated on the NAESB Timely Nomination Cycle otherwise they are considered to be late nomination and are therefore interruptible.
2. Higher value or more reliable IT is contemplated in the service and contract, when purchase at market competitive prices.
3. Captures the majority of customers that use Direct Purchase balancing transactions.
4. Captures the majority of customers that use overrun.

2. Capacity Procedures: Enbridge reserves the right to change its procedures for sharing interruptible capacity and will provide Shipper with two (2) months prior notice of any such change.
3. Maintenance: Enbridge's facilities from time to time may require maintenance or construction. If such maintenance or construction is required, and in Enbridge's sole opinion, acting reasonably, such maintenance or construction may impact Enbridge's ability to meet Shipper's requirements, Enbridge shall provide at least ten (10) days' notice to Shipper, except in the case of an emergency. In the event the maintenance impacts Enbridge's ability to meet Shipper's requirements, Enbridge shall not be liable for any damages and shall not be deemed in breach of the Contract. To the extent that Enbridge's ability to accept and/or deliver Shipper's gas is impaired, the Monthly Demand Charge shall be reduced in accordance with Article XI Section 8 and available capacity allocated in accordance with Article XI Section 9 herein.

Enbridge shall use reasonable efforts to determine a mutually acceptable period during which such maintenance or construction will occur and also to limit the extent and duration of any impairments. Enbridge will endeavour to schedule and complete the maintenance and construction, which would normally be expected to impact on Enbridge's ability to meet Shipper's requirements, during the period from April 1 through to November 1.

XIX. SHIPPER'S REPRESENTATIONS AND WARRANTIES

1. Shipper's Warranty: Shipper warrants that it will, if required, maintain, or have maintained on its behalf, all external approvals including the governmental, regulatory, import/export permits and other approvals or authorizations that are required from any federal, state or provincial authorities for the gas quantities to be handled under the Contract. Shipper further warrants that it shall maintain in effect the Facilitating Agreement, Interconnect Operating Agreement and Limited Balancing Agreement.
2. Financial Representations: Shipper represents and warrants that the financial assurances (including the Initial Financial Assurances and Security) (if any) shall remain in place throughout the term hereof, unless Shipper and Enbridge agree otherwise. Shipper shall notify Enbridge in the event of any change to the financial assurances throughout the term hereof. Should Enbridge have reasonable grounds to believe that Shipper will not be able to perform or continue to perform any of its obligations under the Contract as a result of one of the following events ("**Material Event**");
 - a. Shipper is in default, which default has not been remedied, of the Contract or is in default of any other material contract with Enbridge or another party; or,
 - b. Shipper's corporate or debt rating falls below investment grade according to at least one nationally recognized rating agency; or,
 - c. Shipper ceases to be rated by a nationally recognized agency; or,
 - d. Shipper has exceeded credit available as determined by Enbridge from time to time,

then Shipper shall within fourteen (14) days of receipt of written notice by Enbridge, obtain and provide to Enbridge a letter of credit or other security in the form and amount reasonably required by Enbridge (the "**Security**"). The Security plus the Initial Financial Assurances shall not exceed twelve (12) months of Monthly Demand Charges (in accordance with Article IX

herein) multiplied by Contract Demand. In the event that Shipper does not provide to Enbridge such Security within such fourteen (14) day period, Enbridge may deem a default under the Default and Termination provisions of Article XII herein.

In the event that Shipper in good faith, reasonably believes that it should be entitled to reduce the amount of or value of the Security previously provided, it may request such a reduction from Enbridge and to the extent that the Material Event has been mitigated or eliminated, Enbridge shall return all or a portion of the Security to Shipper within fourteen (14) Business Days after receipt of the request.

XX. MISCELLANEOUS PROVISIONS

1. Permanent Assignment: Shipper may assign the Contract to a third party ("**Assignee**"), up to the Contract Demand, (the "**Capacity Assigned**"). Such assignment shall require the prior written consent of Enbridge and release of obligations by Enbridge for the Capacity Assigned from the date of assignment. Such consent and release shall not be unreasonably withheld and shall be conditional upon the Assignee providing, amongst other things, financial assurances as per Article XXI herein. Any such assignment will be for the full rights, obligations and remaining term of the Contract as relates to the Capacity Assigned.
2. Temporary Assignment: Shipper may, upon notice to Enbridge, assign all or a part of its service entitlement under the Contract (the "**Assigned Quantity**") and the corresponding rights and obligations to an Assignee on a temporary basis for not less than one calendar month. Such assignment shall not be unreasonably withheld and shall be conditional upon the Assignee executing a Facilitating Agreement. Notwithstanding such assignment, Shipper shall remain obligated to Enbridge to perform and observe the covenants and obligations contained herein in regard to the Assigned Quantity to the extent that Assignee fails to do so.
3. Title to Gas: Shipper represents and warrants to Enbridge that Shipper shall have good and marketable title to, or legal authority to deliver to Enbridge, all gas delivered to Enbridge hereunder. Furthermore, Shipper hereby agrees to indemnify and save Enbridge harmless from all suits, actions, debts, accounts, damages, costs, losses and expenses arising from or out of claims of any or all third parties to such gas or on account of Taxes, or other charges thereon.
4. Limited Balancing Agreement and Interconnect Operating Agreement: Shipper shall be required to have a Limited Balancing Agreement and Interconnect Operating Agreement with Enbridge to enable the provision of Transportation Services, such agreement to expire no earlier than the day the Contract expires.

XXI. PRECONDITIONS TO TRANSPORTATION SERVICES

This Article XXI is only applicable if Enbridge and Shipper have not entered into a precedent agreement related to the Transportation Services.

1. Enbridge Conditions: The obligations of Enbridge to provide Transportation Services hereunder are subject to the following conditions precedent, which are for the sole benefit of Enbridge and which may be waived or extended in whole or in part in the manner provided in the Contract:
 - a. Enbridge shall have obtained, in form and substance satisfactory to Enbridge, and all conditions shall have been satisfied under, all governmental, regulatory and other third party approvals, consents, orders and authorizations, that are required to provide the Transportation Services;
 - b. Enbridge shall have obtained all internal approvals that are necessary or appropriate to provide the transportation Services;
 - c. Enbridge shall have received from Shipper the requisite financial assurances reasonably necessary to ensure Shipper's ability to honour the provisions of the Contract (the "**Initial Financial Assurances**"). The Initial Financial Assurances, if required, will be as determined solely by Enbridge; and,

- d. Shipper and Enbridge shall have entered into the Interruptible Service HUB Contract or equivalent (the "**Facilitating Agreement**"), a Limited Balancing Agreement and an Interconnect Operating Agreement.
2. Shipper Conditions: The obligations of Shipper hereunder are subject to the following conditions precedent, which are for the sole benefit of Shipper and which may be waived or extended in whole or in part in the manner provided in the Contract:
 - a. Shipper shall, as required, have entered into the necessary contracts with Enbridge and/or others to facilitate the Transportation Services contemplated herein, including contracts for upstream and downstream transportation, and shall specifically have an executed and valid Facilitating Agreement, Interconnect Operating Agreement and Limited Balancing Agreement; and shall, as required, have entered into the necessary contracts to purchase the gas quantities handled under the Contract;
 - b. Shipper shall have obtained, in form and substance satisfactory to Shipper, and all conditions shall have been satisfied under, all governmental, regulatory and other third party approvals, consents, orders and authorizations, that are required from federal, state, or provincial authorities for the gas quantities handled under the Contract; and,
 - c. Shipper shall have obtained all internal approvals that are necessary or appropriate for the Shipper to execute the Contract.
 3. Satisfaction of Conditions: Enbridge and Shipper shall each use due diligence and reasonable efforts to satisfy and fulfil the conditions precedent specified in this Article XXI Section 1 a, c, and d and Section 2 a and b. Each party shall notify the other forthwith in writing of the satisfaction or waiver of each condition precedent for such party's benefit. If a party concludes that it will not be able to satisfy a condition precedent that is for its benefit, such party may, upon written notice to the other party, terminate the Contract and upon the giving of such notice, the Contract shall be of no further force and effect and each of the parties shall be released from all further obligations thereunder.
 4. Non-Satisfaction of Conditions: If any of the conditions precedent in this Article XXI Section 1 c or Section 2 are not satisfied or waived by the party entitled to the benefit of that condition by the Conditions Date as such term is defined in the Contract, then either party may, upon written notice to the other party, terminate the Contract and upon the giving of such notice, the Contract shall be of no further force and effect and each of the parties shall be released from all further obligations hereunder, provided that any rights or remedies that a party may have for breaches of the Contract prior to such termination and any liability a party may have incurred before such termination shall not thereby be released.

**RATE M17
NOMINATIONS**

1. For Transportation Services required on any Day under the Contract, Shipper shall provide Enbridge with details regarding the quantity of gas it desires to be handled at the applicable Receipt Point(s) and/or Delivery Point(s), and such additional information as Enbridge determines to be necessary (a "**Nomination**").
2. All Nominations shall be submitted by electronic means via *Unionline*. Enbridge, in its sole discretion, may amend or modify the nominating procedures or *Unionline* at any time. Nominations shall be submitted so as to be received by Enbridge in accordance with timelines established by Enbridge, which reflect the NAESB standard nomination cycles. Enbridge will accept all Nominations on each of the nomination cycles. Nominations made after the applicable deadline shall not be accepted except at the sole discretion of Enbridge. The nomination cycle timelines are posted on Enbridge's website and the nomination deadlines are provided in *Unionline*.
3. Enbridge shall determine whether or not all or any portion of the Nomination will be scheduled at each nomination cycle. With respect to each nomination cycle, in the event Enbridge determines that it will not schedule such Nomination, Enbridge shall advise Shipper of the reduced quantity (the "**Quantities Available**") for Transportation Services at the applicable points as outlined in each nomination cycle. After receiving such advice from Enbridge, but no later than one half hour after the Quantities Available deadline as outlined in each nomination cycle, Shipper shall provide a revised nomination ("**Revised Nomination**") to Enbridge which shall be no greater than the Quantity Available. If such Revised Nomination is not provided within the time allowed as required above or such Revised Nomination is greater than the Quantities Available, then the Revised Nomination shall be deemed to be the Quantities Available. If the Revised Nomination (delivered with the time allowed as required above) is less than the Quantity Available, then such lesser amount shall be the Revised Nomination.
4. For Transportation Services requiring Shipper to provide compressor fuel in kind, the nominated fuel requirements will be calculated by rounding to the nearest whole GJ.
5. All Timely Nominations shall have rollover options. Specifically, Shippers shall have the ability to nominate for several days, months or years, provided the Nomination start date and end date are within the term of the Transportation Agreement.
6. Nominations received after the nomination deadline shall, if accepted by Enbridge, be scheduled after Nominations received before the nomination deadline.
7. All Transportation Services are required to be nominated in whole Gigajoules (GJ).
8. To the extent Enbridge is unable to complete a Nomination confirmation due to inaccurate, untimely or incomplete data involving an Interconnecting Pipeline entity, Enbridge shall undertake reasonable efforts to confirm the transaction on a non-discriminatory basis until such time that the transaction is adequately verified by the parties, or until such time that Enbridge determines that the Nomination is invalid at which time the Enbridge shall reject the Nomination.
9. The daily quantity of gas nominated by Shipper will be delivered by Shipper at rates of flow that are as nearly constant as possible, however, Enbridge shall use reasonable efforts to take receipt of gas on any Day at an hourly rate of flow up to one twentieth (1/20th) of the quantity received for that Day. Enbridge shall have the right to limit Transportation Services when on any Day the cumulative hourly imbalance between receipts and deliveries exceeds one twentieth (1/20th) of the quantity handled for that Day, for each applicable Transportation Service.
10. The parties hereto recognize that with respect to Transportation Services, on any day, receipts of gas by Enbridge and deliveries of gas by Enbridge may not always be exactly equal, but each party shall cooperate with the other in order to balance as nearly as possible the quantities transacted on a daily basis, and any imbalances arising shall be allocated

SCHEDULE "B"

to the Limited Balancing Agreement and shall be subject to the respective terms and charges contained therein, and shall be resolved in a timely manner.

11. Shipper may designate via *Unionline* access request form, a third party as agent for purposes of providing a Nomination, and for giving and receiving notices related to Nominations, and Enbridge shall only accept nominations from the agent. Any such designation, if acceptable to Enbridge, shall be effective following the receipt and processing of the written notice and will remain in effect until revoked in writing by Shipper.

**RATE M17
RECEIPT AND DELIVERY POINTS AND PRESSURES**

1. Receipt Points

The following defines each Receipt Point:

- DAWN (FACILITIES):** Enbridge's Compressor Station site situated in the northwest corner of Lot Twenty-Five (25), Concession II, in the Township of Dawn-Euphemia, in the County of Lambton.
- DAWN (TCPL):** At the junction of Enbridge's and TCPL's facilities, at or adjacent to Dawn (Facilities).
- DAWN (VECTOR):** At the junction of Enbridge's and Vector Pipeline Limited Partnership's ("Vector") facilities, at or adjacent to Dawn (Facilities)
- PARKWAY (TCPL):** At the junction of Enbridge's and TCPL's facilities, at or adjacent to Enbridge's facilities situated in the Part Lot 9 and Part Lot 10, Concession IX, New Survey, Town of Milton, Regional Municipality of Halton (now part of City of Mississauga)
- KIRKWALL:** At the junction of Enbridge's and TCPL's facilities at or adjacent to Enbridge's facilities situated in Part Lot Twenty-Five (25), Concession 7, Town of Flamborough.

2. Delivery Points:

Delivery Points will be as set out in Schedule 1 of the Contract.

3. Receipt and Delivery Pressures:

- (a) All gas tendered by or on behalf of Shipper to Enbridge shall be tendered at the Receipt Point at Enbridge's prevailing pressure at that Receipt Point, or at such pressure as per operating agreements between Enbridge and the applicable Interconnecting Pipeline, as amended or restated from time to time.
- (b) All gas tendered by or on behalf of Enbridge to Shipper shall be tendered at the Delivery Point at such pressure as per the Interconnect Agreement between Enbridge and Shipper, as amended or restated from time to time.
- (c) Under no circumstances shall Enbridge be obligated to receive gas hereunder at pressures exceeding the maximum allowable operating pressures prescribed under any applicable governmental regulations; nor shall Enbridge be required to make any physical deliveries or to accept any physical receipts which its existing facilities cannot accommodate.

ENBRIDGE GAS INC.
UNION SOUTH
CROSS FRANCHISE TRANSPORTATION RATES

(A) Applicability

To a Shipper who enters into a Contract with Union for delivery by Shipper of gas to Union at one of Union's points listed below for redelivery by Union to Shipper at one of Union's points.

<u>Applicable Points</u>	(1)	(2)
	Ojibway	WDA
	St. Clair	NDA
	Dawn*	SSMDA
	Parkway	SWDA
	Kirkwall	CDA
	Bluewater	EDA

*Dawn as a receipt point: Dawn (TCPL), Dawn (Facilities), Dawn (Tecumseh), Dawn (Vector) and Dawn (TSLE).

*Dawn as a delivery point: Dawn (Facilities).

(B) Services

Transportation Service under this rate schedule is transportation on Union's pipeline facilities between any two Points as specified in Section (A), column 1.

(C) Rates

The identified rates (excluding gas supply charges, if applicable) represent maximum prices for service. These rates may change periodically. Multi-year prices may also be negotiated, which may be higher than the identified rates.

Transportation Service (1):

	Monthly Demand Charges (applied to daily contract demand) <u>Rate/GJ</u>	<u>Fuel and Commodity Charges</u>					
		<u>Union Supplied Fuel</u>		<u>Shipper Supplied Fuel</u>			
		<u>Fuel and Commodity Charge</u>		<u>Fuel Ratio</u>		<u>Commodity Charge Rate/GJ</u>	
		Apr.1-Oct.31 <u>Rate/GJ</u>	Nov.1-Mar.31 <u>Rate/GJ</u>	Apr.1-Oct.31 <u>%</u>	Nov.1-Mar.31 <u>%</u>		<u>AND</u>
a) Firm Transportation							
Between:							
St.Clair & Dawn	\$2.326	\$0.015	\$0.019	0.227%	0.292%		
Ojibway & Dawn	\$2.326	\$0.033	\$0.022	0.492%	0.334%		
Bluewater & Dawn	\$2.326	\$0.015	\$0.019	0.227%	0.292%		
From:							
Parkway to Kirkwall	\$0.888	\$0.022	\$0.012	0.327%	0.173%		
Parkway to Dawn	\$0.888	\$0.022	\$0.012	0.327%	0.173%		
Kirkwall to Dawn	\$1.567	\$0.012	\$0.012	0.173%	0.173%		
Dawn to Kirkwall	\$3.190	\$0.023	\$0.056	0.349%	0.835%		
Dawn to Parkway	\$3.760	\$0.042	\$0.076	0.636%	1.137%		
Kirkwall to Parkway	\$0.570	\$0.031	\$0.032	0.459%	0.475%		
b) Firm Transportation between two points within Dawn							
Dawn to Dawn-Vector	\$0.032	n/a	n/a	0.373%	0.173%		
Dawn to Dawn-TCPL	\$0.152	n/a	n/a	0.173%	0.386%		
c) Interruptible Transportation between two points within Dawn*							
*includes Dawn (TCPL), Dawn Facilities, Dawn (Tecumseh), Dawn (Vector) and Dawn (TSLE)				0.173%	0.173%		
d) Carbon Charge (applied to all quantities transported)							
Facility Carbon Charge		\$0.004	\$0.004				\$0.004
e) Interruptible and Short Term (1 year or less) Firm Transportation:		\$75.00					

Authorized Overrun:

The following Overrun rates are applied to any quantities transported in excess of the Contract parameters. Overrun will be authorized at Union's sole discretion. Authorized overrun for short-term firm transportation is available at negotiated rates.

	Union Supplied Fuel		Shipper Supplied Fuel		
	Fuel and Commodity Charge		Fuel Ratio		Commodity Charge
	Apr.1-Oct.31	Nov.1-Mar.31	Apr.1-Oct.31	Nov.1-Mar.31	
	Rate/GJ	Rate/GJ	%	%	Rate/GJ
a) Firm Transportation					
Between:					
St.Clair & Dawn	\$0.092	\$0.096	0.227%	0.292%	\$0.076
Ojibway & Dawn	\$0.109	\$0.099	0.492%	0.334%	\$0.076
Bluewater & Dawn	\$0.092	\$0.096	0.227%	0.292%	\$0.076
From:					
Parkway to Kirkwall	\$0.190	\$0.180	1.005%	0.851%	\$0.124
Parkway to Dawn	\$0.190	\$0.180	1.005%	0.851%	\$0.124
Kirkwall to Dawn	\$0.108	\$0.108	0.851%	0.851%	\$0.052
Dawn to Kirkwall	\$0.173	\$0.206	1.028%	1.513%	\$0.105
Dawn to Parkway	\$0.211	\$0.244	1.314%	1.815%	\$0.124
Kirkwall to Parkway	\$0.094	\$0.095	1.138%	1.153%	\$0.019
b) Firm Transportation between two points within Dawn					
Dawn to Dawn-Vector	n/a	n/a	0.373%	0.173%	\$0.001
Dawn to Dawn-TCPL	n/a	n/a	0.173%	0.386%	\$0.005
c) Carbon Charge (applied to all quantities transported)					
Facility Carbon Charge	\$0.004	\$0.004			\$0.004

Unauthorized Overrun:

The Unauthorized Overrun rate shall be the higher of the reported daily spot price of gas at either, Dawn, Parkway, Niagara, Iroquois or Chicago in the month of or the month following the month in which the overrun occurred plus 25% for all usage on any day in excess of 102% of Union's contractual obligation.

Notes for Section (C) Rates:

- (1) A demand charge of \$0.077/GJ/day/month will be applicable to customers contracting for firm all day transportation service in addition to the demand charges appearing on this schedule for all firm transportation service paths.

(D) Terms of Service

The General Terms & Conditions applicable to this rate schedule shall be in accordance with the attached Schedule "A" for contracts in effect before October 1, 2010. The General Terms & Conditions applicable to this rate schedule shall be in accordance with the attached Schedule "A 2010" for contracts in effect on or after October 1, 2010.

(E) Nominations

Nominations under this rate schedule shall be in accordance with the attached Schedule "B" for contracts in effect before October 1, 2010. Nominations under this rate schedule shall be in accordance with the attached Schedule "B 2010" for contracts in effect on or after October 1, 2010.

(F) Receipt and Delivery Points and Pressures

Receipt and Delivery Points and Pressures under this rate schedule shall be in accordance with Schedule "C 2010" for contracts in effect on or after October 1, 2010.

Effective January 1, 2023
Implemented January 1, 2023
O.E.B. Order # EB-2022-0286

Supersedes EB-2022-0133 Rate Schedule effective January 1, 2023.

**UNION SOUTH - RATE C1
GENERAL TERMS & CONDITIONS**

I. DEFINITIONS

Except where the context expressly requires or states another meaning, the following terms, when used in these General Terms & Conditions and in any contract into which these General Terms & Conditions are incorporated, shall be construed to have the following meanings:

1. "Contract" shall refer to the Contract to which these General Terms & Conditions shall apply, and into which they are incorporated;
2. "cubic metre" shall mean the volume of gas which occupies one cubic metre when such gas is at a temperature of 15 degrees Celsius, and at a pressure of 101.325 kilopascals absolute;
3. "day" shall mean a period of twenty-four (24) consecutive hours beginning at 9:00 a.m. Central Standard time. The reference date for any day shall be the calendar date upon which the twenty-four (24) hour period shall commence;
4. "delivery" shall mean any gas that is delivered by Union into Shipper's possession, or to the possession of Shipper's agent;
5. "firm" shall mean service not subject to curtailment or interruption except under Articles XI and XII of this Schedule "A";
6. "gas" shall mean gas as defined in the Ontario Energy Board Act, 1998, S.O. 1998, c.15, Sch. B, as amended, supplemented or re-enacted from time to time;
7. "gross heating value" shall mean the total heat expressed in megajoules per cubic metre (MJ/m³) produced by the complete combustion at constant pressure of one (1) cubic metre of gas with air, with the gas free of water vapour and the temperature of the gas, air and products of combustion at standard temperature and all water formed by the combustion reaction condensed to the liquid state;
8. "interruptible service" shall mean service subject to curtailment or interruption, after notice, at any time;
9. "Interconnecting Pipeline" shall mean a pipeline that directly connects to the Union pipeline system;
10. "joule" (J) shall mean the work done when the point of application of a force of one (1) newton is displaced a distance of one (1) metre in the direction of the force. The term "megajoule" (MJ) shall mean 1,000,000 joules. The term "gigajoule" (GJ) shall mean 1,000,000,000 joules;
11. "limited interruptible service" shall mean gas service subject to interruption or curtailment on a limited number of days as specified in the Contract;
12. "m³" shall mean cubic metre of gas and "10³m³" shall mean 1,000 cubic metres of gas;
13. "month" shall mean the period beginning at 9:00 a.m. Central Standard time on the first day of a calendar month and ending at 9:00 a.m. Central Standard time on the first day of the following calendar month;
14. "OEB" means the Ontario Energy Board;
15. "pascal" (Pa) shall mean the pressure produced when a force of one (1) newton is applied to an area of one (1) square metre. The term "kilopascal" (kPa) shall mean 1,000 pascals;
16. "receipt" shall mean any gas that is delivered into Union's possession, or the possession of Union's agent;
17. "Shipper" shall have the meaning as defined in the Contract and shall also include Shipper's agent(s);

18. "TCPL" means TransCanada PipeLines Limited;
19. "cricondenthem hydrocarbon dewpoint" shall mean the highest hydrocarbon dewpoint temperature on the phase envelope;
20. "hydrocarbon dewpoint" shall mean temperature at a specific pressure where hydrocarbon vapour condensation begins;
21. "specific gravity" shall mean density of the gas divided by density of air, with both at a temperature of 15 degrees Celsius, and at a pressure of 101.325 kilopascals absolute;
22. "Wobbe Number" shall mean gross heating value of the gas divided by the square root of its specific gravity;
23. "Union" shall mean Enbridge Gas Inc. operating as Union Gas.

II. GAS QUALITY

1. Natural Gas: The minimum gross heating value of the gas delivered to/by Union hereunder, shall be thirty-six (36) megajoules per cubic metre. The maximum gross heating value of the gas delivered to/by Union hereunder shall be forty point two (40.2) megajoules per cubic metre. The gas to be delivered hereunder to Union may be a commingled supply from Shipper's gas sources of supply. The gas to be delivered by Union may be a commingled supply from Union's sources of gas supply; provided, however, that helium, natural gasoline, butane, propane and other hydrocarbons, except methane, may be removed prior to delivery to Shipper. Further, Union may subject, or permit the subjection of, the gas to compression, dehydration, cooling, cleaning and other processes.
2. Freedom from objectionable matter: The gas to be delivered to/by Union hereunder,
 - a. shall be commercially free from bacteria, sand, dust, gums, crude oils, lubricating oils, liquids, chemicals or compounds used in the production, treatment, compression or dehydration of the gas or any other objectionable substance in sufficient quantity so as to render the gas toxic, unmerchantable or cause injury to, or interference with, the proper operation of the lines, regulators, meters or other appliances through which it flows,
 - b. shall not contain more than seven (7) milligrams of hydrogen sulphide per cubic metre of gas, nor more than four hundred and sixty (460) milligrams of total sulphur per cubic metre of gas,
 - c. shall not contain more than five (5) milligrams of mercaptan sulphur per cubic metre of gas,
 - d. shall not contain more than two point zero (2.0) molar percent by volume of carbon dioxide in the gas,
 - e. shall not contain more than zero point four (0.4) molar percent by volume of oxygen in the gas,
 - f. shall not contain more than zero point five (0.5) molar percent by volume of carbon monoxide in the gas,
 - g. shall not contain more than four point zero (4.0) molar percent by volume of hydrogen in the gas,
 - h. shall not contain more than sixty-five (65) milligrams of water vapour per cubic metre of gas,
 - i. shall not have a cricondenthem hydrocarbon dewpoint exceeding minus eight (-8) degrees Celsius,
 - j. shall have Wobbe Number from forty seven point fifty (47.50) megajoules per cubic metre of gas to fifty one point forty six (51.46) megajoules per cubic metre of gas, maximum of one point five (1.5) mole percent by volume of butane plus (C4+) in the gas, and maximum of four point zero (4.0) mole percent by volume of total inerts in the gas in order to be interchangeable with other Interconnecting Pipeline gas.

SCHEDULE "A"

3. Non-conforming Gas: In addition to any other right or remedy of a party, each party shall be entitled to refuse to accept delivery of any gas which does not conform to any of the specifications set out in this Article II.
4. Quality of Gas Received: The quality of the gas to be received by Union hereunder is to be of a merchantable quality and in accordance with the quality standards as set out by Union in this Article II, but, Union will also accept gas of a quality as set out in any other Interconnecting Pipeline's general terms and conditions, provided that all Interconnecting Pipelines accept such quality of gas. In addition to any other right or remedy of a party, each party shall be entitled to refuse to accept delivery of any gas which does not conform to any of the specifications set out in Union's C1 Rate Schedule.

III. MEASUREMENTS

1. Storage, Transportation, and/or Sales Unit: The unit of the gas delivered to Union shall be a megajoule or a gigajoule. The unit of gas transported or stored by Union shall be a megajoule or a gigajoule. The unit of gas delivered by Union shall be a megajoule, a gigajoule, a cubic metre (m³) or one thousand cubic metres (10³m³) at Union's discretion.
2. Determination of Volume and Energy:
 - a. The volume and energy amounts determined under the Contract shall be determined in accordance with the Electricity and Gas Inspection Act (Canada), RSC 1985, c E-4- (the "**Act**") and the Electricity and Gas Inspection Regulations, SOR 86/131 (the "**Regulations**"), and any documents issued under the authority of the Act and Regulations and any amendments thereto.
 - b. The supercompressibility factor shall be determined in accordance with either the "Manual for Determination of Supercompressibility Factors for Natural Gas" (PAR Project NX-19) published in 1962 or with American Gas Association Transmission Measurement Committee Report No. 8, Nov. 1992, at Union's discretion, all as amended from time to time.
 - c. The volume and/or energy of the gas delivered to/by Union hereunder shall be determined by the measurement equipment designated in Article VII herein.
 - d. Upon request by Union, Shipper shall obtain measurement of the total quantity of gas received by Union hereunder from the Interconnecting Pipeline. Such measurement shall be done in accordance with established practices between Union and the Interconnecting Pipeline.

IV. RECEIPT POINT AND DELIVERY POINT

1. Unless otherwise specified in the Contract, the point or points of receipt for all gas to be covered hereunder shall be on the outlet side of the measuring stations located at or near the point or points of connection specified in the Contract, where Union takes possession of the gas.
2. Unless otherwise specified in the Contract, the point or points of delivery for all gas to be covered hereunder shall be on the outlet side of the measuring stations located at or near the point or points of connection as specified in the Contract where Shipper takes possession of the gas.

V. POSSESSION OF AND RESPONSIBILITY FOR GAS

Intentionally blank

VI. FACILITIES ON SHIPPER'S PROPERTY

SCHEDULE "A"

Except under those conditions where Union is delivering to TCPL for TCPL or Shipper at Union's Parkway Point of Delivery, or to an Interconnecting Pipeline, or where otherwise specified in the Contract, the following will apply:

1. Construction and Maintenance: Union, at its own expense may construct, maintain and operate on Shipper's property at the delivery point a measuring station properly equipped with a meter or meters and any other necessary measuring equipment for properly measuring the gas redelivered under the Contract. Shipper will grant to Union a lease and/or rights-of-way over property of Shipper as required by Union to install such facilities and to connect same to Union's pipeline.
2. Entry: Union, its servants, agents and each of them may at any reasonable time on notice (except in cases of emergency) to Shipper or his duly authorized representative enter Shipper's property for the purpose of constructing, maintaining, removing, operating and/or repairing station equipment.
3. Property: The said station and equipment will be and remain the property of Union notwithstanding it is constructed on and attached to the realty of Shipper, and Union may at its own expense remove it upon termination of the Contract and will do so if so requested by Shipper.

VII. MEASURING EQUIPMENT

1. Metering by Union: Union will install and operate meters and related equipment as required and in accordance with the Act and Regulations referenced in Article III herein.
2. Metering by Others: In the event that all or any gas delivered to/by Union hereunder is measured by a meter that is owned and operated by an Interconnecting Pipeline, then Union and Shipper agree to accept that metering for the purpose of determining the volume and energy of gas delivered to/by Union on behalf of the Shipper. The standard of measurement and tests for the gas delivered to/by Union hereunder shall be in accordance with the general terms and conditions as incorporated in that Interconnecting Pipeline company's gas tariff as approved by their regulatory body.
3. Check Measuring Equipment: Shipper may install, maintain and operate, at the redelivery point, at its own expense, such check measuring equipment as desired, provided that such equipment shall be so installed as not to interfere with the operation of Union's measuring equipment at or near the delivery point, and shall be installed, maintained and operated in conformity with the same standards and specifications applicable to Union's metering facilities.
4. Rights of Parties: The measuring equipment installed by either party, together with any building erected by it for such equipment, shall be and remain its property. However, Union and Shipper shall have the right to have representatives present at the time of any installing, reading, cleaning, changing, repairing, inspecting, testing, calibrating, or adjusting done in connection with the other's measuring equipment used in measuring or checking the measurement of deliveries of gas to/by Union under the Contract. Either party will give the other party reasonable notice of its intention to carry out the acts herein specified. The records from such measuring equipment shall remain the property of their owner, but upon request each will submit to the other its records and charts, together with calculations therefrom, for inspection and verification, subject to return within ten (10) days after receipt thereof.
5. Calibration and Test of Measuring Equipment: The accuracy of Union's measuring equipment shall be verified by Union at reasonable intervals, and if requested, in the presence of representatives of Shipper, but Union shall not be required to verify the accuracy of such equipment more frequently than once in any thirty (30) day period. In the event either party notifies the other that it desires a special test of any measuring equipment, the parties shall co-operate to secure a prompt verification of the accuracy of such equipment. The expense of any such special test, if called for by Shipper, shall be borne by Shipper if the measuring equipment tested is found to be in error by not more than two per cent (2%). If, upon test, any measuring equipment is found to be in error by not more than two per cent (2%), previous recordings of such equipment shall be considered accurate in computing receipts and deliveries of gas, but such equipment shall be adjusted at once to record as near to absolute accuracy as possible. If the test conducted shows a percentage of inaccuracy greater than two per cent (2%), the financial adjustment, if any, shall be calculated in accordance with the Act and Regulations, as may be amended from time to time and in accordance with any successor statutes and regulations.

SCHEDULE "A"

6. Preservation of Metering Records: Union and Shipper shall each preserve for a period of at least six (6) years all test data, and other relevant records.
7. Error in Metering or Meter Failure: In the event of an error in metering or a meter failure, (such error or failure being determined through check measurement by Union or any other available method), then Shipper shall enforce its rights as Shipper with the Interconnecting Pipeline(s) to remedy such error or failure including enforcing any inspection and/or verification rights and procedures.

VIII. BILLING

1. Monthly Billing Date: Union shall render bills on or before the 10th day of each month for all services furnished during the preceding month. Such charges may be based on estimated quantities, if actual quantities are unavailable in time to prepare the billing. Union shall provide, in a succeeding month's billing, an adjustment based on any difference between actual quantities and estimated quantities, without any interest charge. If presentation of a bill to Shipper is delayed after the 10th day of the month, then the time of payment shall be extended accordingly, unless Shipper is responsible for such delay.
2. Right of Examination: Both Union and Shipper shall have the right to examine at any reasonable time the books, records and charts of the other to the extent necessary to verify the accuracy of any statement, chart or computation made under or pursuant to the provisions of the Contract.

IX. PAYMENTS

1. Monthly Payments: Shipper shall pay the invoiced amount directly into Union's bank account as directed on the invoice on or before the twentieth (20th) day of each month. If the payment date is not a business day, then payment must be received in Union's account on the first business day preceding the twentieth (20th) day of the month.
2. Remedies for Non-payment: Should Shipper fail to pay all of the amount of any bill as herein provided when such amount is due,
 - a. Shipper shall pay to Union interest on the unpaid portion of the bill accruing at a rate per annum equal to the minimum commercial lending rate of Union's principal banker in effect from time to time from the due date until the date of payment.
 - b. If such failure to pay continues for thirty (30) days after payment is due, Union, in addition to any other remedy it may have under the Contract, may suspend service(s) until such amount is paid. Notwithstanding such suspension, all demand charges shall continue to accrue hereunder as if such suspension were not in place.

If Shipper in good faith disputes the amount of any such bill or part thereof Shipper shall pay to Union such amounts as it concedes to be correct. At any time thereafter, within twenty (20) days of a demand made by Union, Shipper shall furnish financial assurances satisfactory to Union, guaranteeing payment to Union of the amount ultimately found due upon such bill after a final determination. Such a final determination may be reached either by agreement, arbitration decision or judgement of the courts, as may be the case. Union shall not be entitled to suspend service(s) because of such non-payment unless and until default occurs in the conditions of such financial assurances or default occurs in payment of any other amount due to Union hereunder.

Notwithstanding the foregoing paragraph(s), Shipper is not relieved from the obligation to continue its deliveries of gas to Union under the terms of any agreement, where Shipper has contracted to deliver specified quantities of gas to Union.

3. Billing Adjustments: If it shall be found that at any time or times Shipper has been overcharged or undercharged in any form whatsoever under the provisions of the Contract and Shipper shall have actually paid the bills containing such

overcharge or undercharge, Union shall refund the amount of any such overcharge and interest shall accrue from and including the first day of such overcharge as paid to the date of refund and shall be calculated but not compounded at a rate per annum determined each day during the calculation period to be equal to the minimum commercial lending rate of Union's principal banker, and the Shipper shall pay the amount of any such undercharge, but without interest. In the event Union renders a bill to Shipper based upon measurement estimates, the required adjustment to reflect actual measurement shall be made on the bill next following the determination of such actual measurement, without any charge of interest. In the event an error is discovered in the amount billed in any statement rendered by Union, such error shall be adjusted by Union. Such overcharge, undercharge or error shall be adjusted by Union on the bill next following its determination (where the term "bill" next following shall mean a bill rendered at least fourteen (14) days after the day of its determination), provided that claim therefore shall have been made within six (6) years from the date of the incorrect billing. In the event any refund is issued with Shipper's gas bill, the aforesaid date of refund shall be deemed to be the date of the issue of bill.

X. ARBITRATION

If and when any dispute, difference or question shall arise between the parties hereto touching the Contract or anything herein contained, or the construction hereof, or the rights, duties or liabilities of the parties in relation to any matter hereunder, the matter in dispute shall be submitted and referred to arbitration within ten (10) days after written request of either party. Upon such request each party shall appoint an arbitrator, and the two so appointed shall appoint a third. A majority decision of the arbitrators shall be final and binding upon both parties. In all other respects the provisions of the Arbitration Act of the Province of Ontario, or any act passed in amendment thereof or substitution thereof, shall apply to each such submission. Operations under the Contract shall continue, without prejudice, during any such arbitration and the costs attributable to such arbitration shall be shared equally by the parties hereto.

XI. FORCE MAJEURE

1. The term "**force majeure**" as used herein shall mean acts of God, strikes, lockouts or any other industrial disturbance, acts of the public enemy, sabotage, wars, blockades, insurrections, riots, epidemics, landslides, lightning, earthquakes, fires, storms, floods, washouts, arrests and restraints of governments and people, civil disturbances, explosions, breakage or accident to machinery or lines of pipe, freezing of wells or lines of pipe, inability to obtain materials, supplies, permits or labour, any laws, orders, rules, regulations, acts or restraints of any governmental body or authority (civil or military), any act or omission that is excused by any event or occurrence of the character herein defined as constituting force majeure, any act or omission by parties not controlled by the party having the difficulty and any other similar cases not within the control of the party claiming suspension and which by the exercise of due diligence such party is unable to prevent or overcome.
2. In the event that either the Shipper or Union is rendered unable, in whole or in part, by force majeure, to perform or comply with any obligation or condition of the Contract, such party shall give notice and full particulars of such force majeure in writing delivered by hand, fax or other direct written electronic means to the other party as soon as possible after the occurrence of the cause relied on and subject to the provision of this Article.
3. Neither party shall be entitled to the benefit of the provisions of force majeure hereunder if any or all of the following circumstances prevail: the failure resulting in a condition of force majeure was caused by the negligence of the party claiming suspension; the failure was caused by the party claiming suspension where such party failed to remedy the condition by making all reasonable efforts (short of litigation, if such remedy would require litigation); the party claiming suspension failed to resume the performance of such condition obligations with reasonable dispatch; the failure was caused by lack of funds; the party claiming suspension did not, as soon as possible after determining, or within a period within which it should acting reasonably have determined, that the occurrence was in the nature of force majeure and would affect its ability to observe or perform any of its conditions or obligations under the Contract, give to the other party the notice required hereunder.
4. The party claiming suspension shall likewise give notice as soon as possible after the force majeure condition is remedied, to the extent that the same has been remedied, and that such party has resumed or is then in a position to resume the performance of the obligations and conditions of the Contract.

SCHEDULE "A"

5. An event of force majeure on Union's system will excuse the failure to deliver gas by Union or the failure to accept gas by Union hereunder, and both parties shall be excused from performance of their obligations hereunder, except for payment obligations, to the extent of and for the duration of the force majeure.
6. Upstream or Downstream Force Majeure: An event of force majeure upstream or downstream of Union's system shall not relieve Shipper of any payment obligations.
7. Delay of Firm Transportation Services: Despite Article XI herein, if Union is prevented, by reason of an event of force majeure on Union's system from delivering gas on the Day or Days upon which Union has accepted gas from Shipper, Union shall thereafter make all reasonable efforts to deliver such quantities as soon as practicable and on such Day or Days as are agreed to by Shipper and Union. If Union accepts such gas on this basis, Shipper shall not receive any demand charge relief as contemplated under Article XI herein.
8. Demand Charge Relief for Firm Transportation Services: Despite Article XI herein, if on any Day Union fails to accept gas from Shipper by reason of an event of force majeure on Union's system and fails to deliver the quantity of gas nominated hereunder by Shipper up to the firm Contract Demand for that Contract, then for that Day the Monthly demand charge shall be reduced by an amount equal to the applicable Daily Demand Rate, as defined in this paragraph, multiplied by the difference between the quantity of gas actually delivered by Union during such Day and the quantity of gas which Shipper in good faith nominated on such Day. The term "Daily Demand Rate" shall mean the Monthly demand charge or equivalent pursuant to the C1 Rate Schedule divided by the number of days in the month for which such rate is being calculated.
9. If, due to the occurrence of an event of force majeure as outlined above, the capacity for gas deliveries by Union is impaired, it will be necessary for Union to curtail Shipper's gas receipts to Union hereunder, via proration based on utilization of such facilities for the Day. This prorating shall be determined by multiplying the capability of such facilities as available downstream of the impairment on the Day, by a fraction where the numerator is Shipper's nominated firm quantity and the denominator is the total of all such nominated firm quantities for nominated services and planned consumption for in-franchise customers on the Day. For the purposes of this Article XI, firm services shall mean all firm services provided by Union to in-franchise customers and ex-franchise shippers.

XII. DEFAULT AND TERMINATION

In case of the breach or non-observance or non-performance on the part of either party hereto of any covenant, proviso, condition, restriction or stipulation contained in the Contract (but not including herein failure to take or make delivery in whole or in part of the gas delivered to/by Union hereunder occasioned by any of the reasons provided for in Article XI hereof) which has not been waived by the other party, then and in every such case and as often as the same may happen, the Non-defaulting party may give written notice to the Defaulting party requiring it to remedy such default and in the event of the Defaulting party failing to remedy the same within a period of thirty (30) days from receipt of such notice, the Non-defaulting party may at its sole option declare the Contract to be terminated and thereupon the Contract shall be terminated and be null and void for all purposes other than and except as to any liability of the parties under the same incurred before and subsisting as of termination. The right hereby conferred upon each party shall be in addition to, and not in derogation of or in substitution for, any other right or remedy which the parties respectively at law or in equity shall or may possess.

XIII. MODIFICATION

Subject to Union's C1 Rate Schedule, Schedule A, Article XV and the ability of Union to amend the C1 Rate Schedule with the approval of the OEB, no amendment or modification of the Contract shall be effective unless the same shall be in writing and signed by each of the Shipper and Union.

XIV. NON-WAIVER AND FUTURE DEFAULT

Intentionally blank

XV. LAWS, REGULATIONS AND ORDERS

The Contract and the respective rights and obligations of the parties hereto are subject to all present and future valid laws, orders, rules and regulations of any competent legislative body, or duly constituted authority now or hereafter having jurisdiction and the Contract shall be varied and amended to comply with or conform to any valid order or direction of any board, tribunal or administrative agency which affects any of the provisions of the Contract.

UNION SOUTH - RATE C1
GENERAL TERMS & CONDITIONS

I. DEFINITIONS

Except where the context expressly requires or states another meaning, the following terms, when used in these General Terms & Conditions and in any contract into which these General Terms & Conditions are incorporated, shall be construed to have the following meanings:

"**Authorized Overrun**" shall mean the amount by which Shipper's Authorized Quantity exceeds the Contract Demand;

"**Available Capacity**" shall mean at any time, Union's remaining available capacity to provide Transportation Services;

"**Business Day**" shall mean any day, other than Saturday, Sunday or any days on which national banks in the Province of Ontario are authorized to close;

"**Contract**" shall refer to the Contract to which these General Terms & Conditions shall apply, and into which they are incorporated;

"**Contract Year**" shall mean a period of three hundred and sixty-five (365) consecutive days; provided however, that any such period which contains a date of February 29 shall consist of three hundred and sixty-six (366) consecutive days, commencing on November 1 of each year; except for the first Contract Year which shall commence on the Commencement Date and end on the first October 31 that follows such date;

"**cricondentherm hydrocarbon dewpoint**" shall mean the highest hydrocarbon dewpoint temperature on the phase envelope;

"**cubic metre**" shall mean the volume of gas which occupies one cubic metre when such gas is at a temperature of 15 degrees Celsius, and at a pressure of 101.325 kilopascals absolute;

"**Day**" shall mean a period of twenty-four (24) consecutive hours beginning at 10:00 a.m. Eastern Clock Time. The reference date for any Day shall be the calendar date upon which the twenty-four (24) hour period shall commence;

"**delivery**" shall mean any gas that is delivered by Union into Shipper's possession, or to the possession of Shipper's agent;

"**Eastern Clock Time**" shall mean the local clock time in the Eastern Time Zone on any Day;

"**Expansion Facilities**" shall mean any new facilities to be constructed by Union in order to provide Transportation Services;

"**firm**" shall mean service not subject to curtailment or interruption except under Articles XI, XII and XVIII herein;

"**gas**" shall mean gas as defined in the Ontario Energy Board Act, 1998, S.O. 1998, c.15, Sch. B, as amended, supplemented or re-enacted from time to time;

"**gross heating value**" shall mean the total heat expressed in megajoules per cubic metre (MJ/m³) produced by the complete combustion at constant pressure of one (1) cubic metre of gas with air, with the gas free of water vapour and the temperature of the gas, air and products of combustion at standard temperature and all water formed by the combustion reaction condensed to the liquid state;

"**hydrocarbon dewpoint**" shall mean temperature at a specific pressure where hydrocarbon vapour condensation begins;

"**Interruptible Service HUB Contract**" shall mean a contract between Shipper and Union under which Union provides interruptible HUB service;

"**interruptible service**" or "**Interruptible**" shall mean service subject to curtailment or interruption, after notice, at any time;

"**Interconnecting Pipeline**" shall mean a pipeline that directly connects to the Union pipeline system;

"**joule**" (J) shall mean the work done when the point of application of a force of one (1) newton is displaced a distance of one (1) metre in the direction of the force. The term "**megajoule**" (MJ) shall mean 1,000,000 joules. The term "**gigajoule**" (GJ) shall mean 1,000,000,000 joules;

"**Limited Firm**" shall mean gas service subject to interruption or curtailment on a limited number of Days as specified in the Contract;

"**Loaned Quantities**" shall mean those quantities of gas loaned to Shipper under the Facilitating Agreement;

"**m³**" shall mean cubic metre of gas and "**10³m³**" shall mean 1,000 cubic metres of gas;

"**Month**" shall mean the period beginning at 10:00 a.m. Eastern Clock Time on the first day of a calendar month and ending at 10:00 a.m. Eastern Clock Time on the first day of the following calendar month;

"**NAESB**" shall mean North American Energy Standards Board;

"**OEB**" means the Ontario Energy Board;

"**Open Season**" or "**open season**" shall mean an open access auction or bidding process held by Union as a method of allocating capacity;

"**pascal**" ("**Pa**") shall mean the pressure produced when a force of one (1) newton is applied to an area of one (1) square metre. The term "kilopascal" ("**kPa**") shall mean 1,000 pascals;

"**receipt**" shall mean any gas that is delivered into Union's possession, or the possession of Union's agent;

"**Shipper**" shall have the meaning as defined in the Contract, and shall also include Shipper's agent(s);

"**specific gravity**" shall mean density of the gas divided by density of air, with both at a temperature of 15 degrees Celsius, and at a pressure of 101.325 kilopascals absolute;

"**Taxes**" shall mean any tax (other than tax on income or tax on property), duty, royalty, levy, license, fee or charge not included in the charges and rates as per the applicable rate schedule (including but not limited to charges under any form of cap and trade, carbon tax, or similar system) and that is levied, assessed or made by any governmental authority on the gas itself, or the act, right, or privilege of producing, severing, gathering, storing, transporting, handling, selling or delivering gas under the Contract;

"**TCPL**" means TransCanada PipeLines Limited;

"**Union**" shall mean Enbridge Gas Inc. operating as Union Gas;

"**Wobbe Number**" shall mean gross heating value of the gas divided by the square root of its specific gravity.

II. GAS QUALITY

1. Natural Gas: The minimum gross heating value of the gas delivered to/by Union hereunder, shall be thirty-six (36) megajoules per cubic metre. The maximum gross heating value of the gas delivered to/by Union hereunder shall be forty point two (40.2) megajoules per cubic metre. The gas to be delivered hereunder to Union may be a commingled supply from Shipper's gas sources of supply. The gas to be delivered by Union may be a commingled supply from Union's sources of gas supply; provided, however, that helium, natural gasoline, butane, propane and other hydrocarbons, except methane, may be removed prior to delivery to Shipper. Further, Union may subject, or permit the subjection of, the gas to

compression, dehydration, cooling, cleaning and other processes.

2. Freedom from objectionable matter: The gas to be delivered to/by Union hereunder,
 - a. shall be commercially free from bacteria, sand, dust, gums, crude oils, lubricating oils, liquids, chemicals or compounds used in the production, treatment, compression or dehydration of the gas or any other objectionable substance in sufficient quantity so as to render the gas toxic, unmerchantable or cause injury to, or interference with, the proper operation of the lines, regulators, meters or other appliances through which it flows,
 - b. shall not contain more than seven (7) milligrams of hydrogen sulphide per cubic metre of gas, nor more than four hundred and sixty (460) milligrams of total sulphur per cubic metre of gas,
 - c. shall not contain more than five (5) milligrams of mercaptan sulphur per cubic metre of gas,
 - d. shall not contain more than two point zero (2.0) molar percent by volume of carbon dioxide in the gas,
 - e. shall not contain more than zero point four (0.4) molar percent by volume of oxygen in the gas,
 - f. shall not contain more than zero point five (0.5) molar percent by volume of carbon monoxide in the gas,
 - g. shall not contain more than four point zero (4.0) molar percent by volume of hydrogen in the gas,
 - h. shall not contain more than sixty-five (65) milligrams of water vapour per cubic metre of gas,
 - i. shall not have a cricondenthem hydrocarbon dewpoint exceeding minus eight (-8) degrees Celsius,
 - j. shall have Wobbe Number from forty seven point fifty (47.50) megajoules per cubic metre of gas to fifty one point forty six (51.46) megajoules per cubic metre of gas, maximum of one point five (1.5) mole percent by volume of butane plus (C4+) in the gas, and maximum of four point zero (4.0) mole percent by volume of total inerts in the gas in order to be interchangeable with other Interconnecting Pipeline gas.
3. Non-conforming Gas: In addition to any other right or remedy of a party, each party shall be entitled to refuse to accept delivery of any gas which does not conform to any of the specifications set out in this Article II.
4. Quality of Gas Received: The quality of the gas to be received by Union hereunder is to be of a merchantable quality and in accordance with the quality standards as set out by Union in this Article II, but, Union will also accept gas of a quality as set out in any other Interconnecting Pipeline's general terms and conditions, provided that all Interconnecting Pipelines accept such quality of gas. In addition to any other right or remedy of a party, each party shall be entitled to refuse to accept delivery of any gas which does not conform to any of the specifications set out in Union's C1 Rate Schedule.

III. MEASUREMENTS

1. Storage, Transportation, and/or Sales Unit: The unit of the gas delivered to Union shall be a megajoule or a gigajoule. The unit of gas transported or stored by Union shall be a megajoule or a gigajoule. The unit of gas delivered by Union shall be a megajoule, a gigajoule, a cubic metre (m³) or one thousand cubic metres (10³m³) at Union's discretion.
2. Determination of Volume and Energy:
 - a. The volume and energy amounts determined under the Contract shall be determined in accordance with the Electricity and Gas Inspection Act (Canada), RSC 1985, c E-4- (the "**Act**") and the Electricity and Gas Inspection Regulations, SOR 86/131 (the "**Regulations**"), and any documents issued under the authority of the Act and Regulations and any amendments thereto.
 - b. The supercompressibility factor shall be determined in accordance with either the "Manual for Determination of Supercompressibility Factors for Natural Gas" (PAR Project NX-19) published in 1962 or with American Gas

Association Transmission Measurement Committee Report No. 8, Nov. 1992, at Union's discretion, all as amended from time to time.

- c. The volume and/or energy of the gas delivered to/by Union hereunder shall be determined by the measurement equipment designated in Article VII herein.
- d. Upon request by Union, Shipper shall obtain measurement of the total quantity of gas received by Union hereunder from the Interconnecting Pipeline. Such measurement shall be done in accordance with established practices between Union and the Interconnecting Pipeline.

IV. RECEIPT POINT AND DELIVERY POINT

1. Unless otherwise specified in the Contract, the point or points of receipt and point or points of delivery for all gas to be covered hereunder shall be on the outlet side of the measuring stations located at or near the point or points of connection specified in the Contract, where possession of the gas changes from one party to the other, and as per Schedule "C 2010".

V. POSSESSION OF AND RESPONSIBILITY FOR GAS

1. Possession of Gas: Union accepts no responsibility for any gas prior to such gas being delivered to Union at the Receipt Point or after its delivery by Union at the Delivery Point. As between the parties hereto, Union shall be deemed to be in control and possession of and responsible for all such gas from the time that such gas enters Union's system until such gas is delivered to Shipper.
2. Liability: Shipper agrees that Union is not a common carrier and is not an insurer of Shipper's gas, and that Union shall not be liable to Shipper or any third party for loss of gas in Union's possession, except to the extent such loss is caused entirely by Union's negligence or wilful misconduct.

VI. FACILITIES ON SHIPPER'S PROPERTY

Except under those conditions where Union is delivering to TCPL for TCPL or Shipper at Parkway (TCPL), or to an Interconnecting Pipeline, or where otherwise specified in the Contract, the following will apply:

1. Construction and Maintenance: Union, at its own expense may construct, maintain and operate on Shipper's property at the delivery point a measuring station properly equipped with a meter or meters and any other necessary measuring equipment for properly measuring the gas redelivered under the Contract. Shipper will grant to Union a lease and/or rights-of-way over property of Shipper as required by Union to install such facilities and to connect same to Union's pipeline.
2. Entry: Union, its servants, agents and each of them may at any reasonable time on notice (except in cases of emergency) to Shipper or his duly authorized representative enter Shipper's property for the purpose of constructing, maintaining, removing, operating and/or repairing station equipment.
3. Property: The said station and equipment will be and remain the property of Union notwithstanding it is constructed on and attached to the realty of Shipper, and Union may at its own expense remove it upon termination of the Contract and will do so if so requested by Shipper.

VII. MEASURING EQUIPMENT

1. Metering by Union: Union will install and operate meters and related equipment as required and in accordance with the Act and Regulations referenced in Article III herein.

2. Metering by Others: In the event that all or any gas delivered to/by Union hereunder is measured by a meter that is owned and operated by an Interconnecting Pipeline, then Union and Shipper agree to accept that metering for the purpose of determining the volume and energy of gas delivered to/by Union on behalf of the Shipper. The standard of measurement and tests for the gas delivered to/by Union hereunder shall be in accordance with the general terms and conditions as incorporated in that Interconnecting Pipeline company's gas tariff as approved by its regulatory body.
3. Check Measuring Equipment: Shipper may install, maintain and operate, at the redelivery point, at its own expense, such check measuring equipment as desired, provided that such equipment shall be so installed as not to interfere with the operation of Union's measuring equipment at or near the delivery point, and shall be installed, maintained and operated in conformity with the same standards and specifications applicable to Union's metering facilities.
4. Rights of Parties: The measuring equipment installed by either party, together with any building erected by it for such equipment, shall be and remain its property. However, Union and Shipper shall have the right to have representatives present at the time of any installing, reading, cleaning, changing, repairing, inspecting, testing, calibrating, or adjusting done in connection with the other's measuring equipment used in measuring or checking the measurement of deliveries of gas to/by Union under the Contract. Either party will give the other party reasonable notice of its intention to carry out the acts herein specified. The records from such measuring equipment shall remain the property of their owner, but upon request each will submit to the other its records and charts, together with calculations therefrom, for inspection and verification, subject to return within ten (10) days after receipt thereof.
5. Calibration and Test of Measuring Equipment: The accuracy of Union's measuring equipment shall be verified by Union at reasonable intervals, and if requested, in the presence of representatives of Shipper, but Union shall not be required to verify the accuracy of such equipment more frequently than once in any thirty (30) day period. In the event either party notifies the other that it desires a special test of any measuring equipment, the parties shall co-operate to secure a prompt verification of the accuracy of such equipment. The expense of any such special test, if called for by Shipper, shall be borne by Shipper if the measuring equipment tested is found to be in error by not more than two per cent (2%). If, upon test, any measuring equipment is found to be in error by not more than two per cent (2%), previous recordings of such equipment shall be considered accurate in computing receipts and deliveries of gas, but such equipment shall be adjusted at once to record as near to absolute accuracy as possible. If the test conducted shows a percentage of inaccuracy greater than two percent (2%), the financial adjustment, if any, shall be calculated in accordance with the Act and Regulations, as may be amended from time to time and in accordance with any successor statutes and regulations.
6. Preservation of Metering Records: Union and Shipper shall each preserve for a period of at least six (6) years all test data, and other relevant records.
7. Error in Metering or Meter Failure: In the event of an error in metering or a meter failure, (such error or failure being determined through check measurement by Union or any other available method), then Shipper shall enforce its rights as Shipper with the Interconnecting Pipeline(s) to remedy such error or failure including enforcing any inspection and/or verification rights and procedures.

VIII. BILLING

1. Monthly Billing Date: Union shall render bills on or before the tenth (10th) day of each month for all Transportation Services furnished during the preceding Month. Such charges may be based on estimated quantities, if actual quantities are unavailable in time to prepare the billing. Union shall provide, in a succeeding Month's billing, an adjustment based on any difference between actual quantities and estimated quantities, without any interest charge. If presentation of a bill to Shipper is delayed after the tenth (10th) day of the month, then the time of payment shall be extended accordingly, unless Shipper is responsible for such delay.
2. Right of Examination: Both Union and Shipper shall have the right to examine at any reasonable time the books, records and charts of the other to the extent necessary to verify the accuracy of any statement, chart or computation made under or pursuant to the provisions of the Contract.
3. Amendment of Statements: For the purpose of completing a final determination of the actual quantities of gas handled in any of the Transportation Services to Shipper, the parties shall have the right to amend their statement for a period equal to

the time during which the Interconnecting Pipeline retains the right to amend their statements, which period shall not exceed three (3) years from the date of termination of the Contract.

IX. PAYMENTS

1. Monthly Payments: Shipper shall pay the invoiced amount directly into Union's bank account as directed on the invoice on or before the twentieth (20th) day of each month. If the payment date is not a Business Day, then payment must be received in Union's account on the first Business Day preceding the twentieth (20th) day of the month.
2. Remedies for Non-payment: Should Shipper fail to pay all of the amount of any bill as herein provided when such amount is due,
 - a. Shipper shall pay to Union interest on the unpaid portion of the bill accruing at a rate per annum equal to the minimum commercial lending rate of Union's principal banker in effect from time to time from the due date until the date of payment; and,
 - b. If such failure to pay continues for thirty (30) days after payment is due, Union, in addition to any other remedy it may have under the Contract, may suspend Services until such amount is paid. Notwithstanding such suspension, all demand charges shall continue to accrue hereunder as if such suspension were not in place.

If Shipper in good faith disputes the amount of any such bill or part thereof Shipper shall pay to Union such amounts as it concedes to be correct. At any time thereafter, within twenty (20) days of a demand made by Union, Shipper shall furnish financial assurances satisfactory to Union, guaranteeing payment to Union of the amount ultimately found due upon such bill after a final determination. Such a final determination may be reached either by agreement, arbitration decision or judgement of the courts, as may be the case. Union shall not be entitled to suspend Services because of such non-payment unless and until default occurs in the conditions of such financial assurances or default occurs in payment of any other amount due to Union hereunder.

Notwithstanding the foregoing, Shipper is not relieved from the obligation to continue its deliveries of gas to Union under the terms of any agreement, where Shipper has contracted to deliver specified quantities of gas to Union.

3. Billing Adjustments: If it shall be found that at any time or times Shipper has been overcharged or undercharged in any form whatsoever under the provisions of the Contract and Shipper shall have actually paid the bills containing such overcharge or undercharge, Union shall refund the amount of any such overcharge and interest shall accrue from and including the first day of such overcharge as paid to the date of refund and shall be calculated but not compounded at a rate per annum determined each day during the calculation period to be equal to the minimum commercial lending rate of Union's principal banker, and the Shipper shall pay the amount of any such undercharge, but without interest. In the event Union renders a bill to Shipper based upon measurement estimates, the required adjustment to reflect actual measurement shall be made on the bill next following the determination of such actual measurement, without any charge of interest. In the event an error is discovered in the amount billed in any statement rendered by Union, such error shall be adjusted by Union. Such overcharge, undercharge or error shall be adjusted by Union on the bill next following its determination (where the term "**bill next following**" shall mean a bill rendered at least fourteen (14) days after the day of its determination), provided that claim therefore shall have been made within three (3) years from the date of the incorrect billing. In the event any refund is issued with Shipper's bill, the aforesaid date of refund shall be deemed to be the date of the issue of bill.
4. Taxes: In addition to the charges and rates as per the applicable rate schedules and price schedules, Shipper shall pay all Taxes which are imposed currently or subsequent to the execution of the Contract by any legal authority having jurisdiction and any amount in lieu of such Taxes paid or payable by Union.

Shipper shall make reasonable efforts to eliminate/minimize the withholding tax related to the fees/payments paid to Union, including but not limited to requesting from Union the relevant documentation necessary to determine the appropriate withholding, if any, for tax purposes. In the event taxes are withheld from the fees/payment paid by Shipper, Shipper shall remit such withheld taxes to the applicable taxing authority and Shipper will provide Union, after the calendar year end, Union's Federal Form 1042-S and a comparable state/international form, if applicable, within the applicable statutory time frame.

5. Set Off: If either party shall, at any time, be in arrears under any of its payment obligations to the other party under the Contract, then the party not in arrears shall be entitled to reduce the amount payable by it to the other party in arrears under the Contract, or any other contract, by an amount equal to the amount of such arrears or other indebtedness to the other party. In addition to the foregoing remedy, Union may, upon forty-eight (48) hours verbal notice, to be followed by written notice, take possession of any or all of Shipper's gas under the Contract or any enhancement to the Contract, which shall be deemed to have been assigned to Union, to reduce such arrears or other indebtedness to Union.

X. ARBITRATION

If and when any dispute, difference or question shall arise between the parties hereto touching the Contract or anything herein contained, or the construction hereof, or the rights, duties or liabilities of the parties in relation to any matter hereunder, the matter in dispute shall be submitted and referred to arbitration within ten (10) days after written request of either party. Upon such request each party shall appoint an arbitrator, and the two so appointed shall appoint a third. A majority decision of the arbitrators shall be final and binding upon both parties. In all other respects the provisions of the Arbitration Act, 1991, or any act passed in amendment thereof or substitution therefore, shall apply to each such submission. Operations under the Contract shall continue, without prejudice, during any such arbitration and the costs attributable to such arbitration shall be shared equally by the parties hereto.

XI. FORCE MAJEURE

1. Definition: The term "**force majeure**" as used herein shall mean acts of God, strikes, lockouts or any other industrial disturbance, acts of the public enemy, sabotage, wars, blockades, insurrections, riots, epidemics, landslides, lightning, earthquakes, fires, storms, floods, washouts, arrests and restraints of governments and people, civil disturbances, explosions, breakage or accident to machinery or lines of pipe, freezing of wells or lines of pipe, inability to obtain materials, supplies, permits or labour, any laws, orders, rules, regulations, acts or restraints of any governmental body or authority (civil or military), any act or omission that is excused by any event or occurrence of the character herein defined as constituting force majeure, any act or omission by parties not controlled by the party having the difficulty and any other similar cases not within the control of the party claiming suspension and which by the exercise of due diligence such party is unable to prevent or overcome.
2. Notice: In the event that either the Shipper or Union is rendered unable, in whole or in part, by force majeure, to perform or comply with any obligation or condition of the Contract, such party shall give notice and full particulars of such force majeure in writing delivered by hand, fax or other direct written electronic means to the other party as soon as possible after the occurrence of the cause relied on and subject to the provision of this Article.
3. Exclusions: Neither party shall be entitled to the benefit of the provisions of force majeure hereunder if any or all of the following circumstances prevail: the failure resulting in a condition of force majeure was caused by the negligence of the party claiming suspension; the failure was caused by the party claiming suspension where such party failed to remedy the condition by making all reasonable efforts (short of litigation, if such remedy would require litigation); the party claiming suspension failed to resume the performance of such condition obligations with reasonable dispatch; the failure was caused by lack of funds; the party claiming suspension did not, as soon as possible after determining, or within a period within which it should acting reasonably have determined, that the occurrence was in the nature of force majeure and would affect its ability to observe or perform any of its conditions or obligations under the Contract, give to the other party the notice required hereunder.
4. Notice of Remedy: The party claiming suspension shall likewise give notice as soon as possible after the force majeure condition is remedied, to the extent that the same has been remedied, and that such party has resumed or is then in a position to resume the performance of the obligations and conditions of the Contract.
5. Obligation to Perform: An event of force majeure on Union's system will excuse the failure to deliver gas by Union or the failure to accept gas by Union hereunder, and both parties shall be excused from performance of their obligations hereunder, except for payment obligations, to the extent of and for the duration of the force majeure.

6. Upstream or Downstream Force Majeure: An event of force majeure upstream or downstream of Union's system shall not relieve Shipper of any payment obligations.
7. Delay of Firm Transportation Services: Despite Article XI herein, if Union is prevented, by reason of an event of force majeure on Union's system from delivering gas on the Day or Days upon which Union has accepted gas from Shipper, Union shall thereafter make all reasonable efforts to deliver such quantities as soon as practicable and on such Day or Days as are agreed to by Shipper and Union. If Union accepts such gas on this basis, Shipper shall not receive any demand charge relief as contemplated under Article XI herein.
8. Demand Charge Relief for Firm Transportation Services: Despite Article XI herein, if on any Day Union fails to accept gas from Shipper by reason of an event of force majeure on Union's system and fails to deliver the quantity of gas nominated hereunder by Shipper up to the firm Contract Demand for that Contract, then for that Day the Monthly demand charge shall be reduced by an amount equal to the applicable Daily Demand Rate, as defined in this paragraph, multiplied by the difference between the quantity of gas actually delivered by Union during such Day and the quantity of gas which Shipper in good faith nominated on such Day. The term "**Daily Demand Rate**" shall mean the Monthly demand charge or equivalent pursuant to the C1 Rate Schedule divided by the number of days in the month for which such rate is being calculated.
9. Proration of Firm Transportation Service: If, due to the occurrence of an event of force majeure as outlined above, the capacity for gas deliveries by Union is impaired, it will be necessary for Union to curtail Shipper's gas receipts to Union hereunder, via proration based on utilization of such facilities for the Day. This prorating shall be determined by multiplying the capability of such facilities as available downstream of the impairment on the Day, by a fraction where the numerator is Shipper's nominated firm quantity and the denominator is the total of all such nominated firm quantities for nominated services and planned consumption for in-franchise customers on the Day. For the purposes of this Article XI, firm services shall mean all firm services provided by Union to in-franchise customers and ex-franchise shippers.

XII. DEFAULT AND TERMINATION

In case of the breach or non-observance or non-performance on the part of either party hereto of any covenant, proviso, condition, restriction or stipulation contained in the Contract (but not including herein failure to take or make delivery in whole or in part of the gas delivered to/by Union hereunder occasioned by any of the reasons provided for in Article XI herein) which has not been waived by the other party, then and in every such case and as often as the same may happen, the non-defaulting party may give written notice to the defaulting party requiring it to remedy such default and in the event of the defaulting party failing to remedy the same within a period of thirty (30) days from receipt of such notice, the non-defaulting party may at its sole option declare the Contract to be terminated and thereupon the Contract shall be terminated and be null and void for all purposes other than and except as to any liability of the parties under the same incurred before and subsisting as of termination. The right hereby conferred upon each party shall be in addition to, and not in derogation of or in substitution for, any other right or remedy which the parties respectively at law or in equity shall or may possess.

XIII. AMENDMENT

Subject to Article XV herein and the ability of Union to amend the applicable rate schedules and price schedules, with the approval of the OEB (if required), no amendment or modification of the Contract shall be effective unless the same shall be in writing and signed by each of the Shipper and Union.

XIV. NON-WAIVER AND FUTURE DEFAULT

No waiver of any provision of the Contract shall be effective unless the same shall be in writing and signed by the party entitled to the benefit of such provision and then such waiver shall be effective only in the specific instance and for the specified purpose for which it was given. No failure on the part of Shipper or Union to exercise, and no course of dealing with respect to, and no delay in exercising, any right, power or remedy under the Contract shall operate as a waiver thereof.

XV. LAWS, REGULATIONS AND ORDERS

The Contract and the respective rights and obligations of the parties hereto are subject to all present and future valid laws, orders, rules and regulations of any competent legislative body, or duly constituted authority now or hereafter having jurisdiction and the Contract shall be varied and amended to comply with or conform to any valid order or direction of any board, tribunal or administrative agency which affects any of the provisions of the Contract.

XVI. ALLOCATION OF CAPACITY

1. Requests for Transportation Service: A potential shipper may request transportation service on Union's system at any time. Any request for C1 transportation service must include: potential shipper's legal name, Receipt Point(s), Delivery Point(s), Commencement Date, Initial Term, Contract Demand, proposed payment, and type of transportation service requested.
2. Expansion Facilities: If requests for firm transportation services cannot be met through existing capacity such that the only way to satisfy the requests for transportation service would require the construction of Expansion Facilities which create new capacity, Union shall allocate any such new capacity by open season, subject to the terms of the open season, and these General Terms and Conditions.
3. Open Seasons: If requests for long-term transportation service can be met through existing facilities upon which long-term capacity is becoming available, Union shall allocate such long-term capacity by open season, subject to the terms of the open season, and these General Terms and Conditions. "Long-term", for the purposes of this Article XVI, means, in the case of a transportation service, a service that has a term of one year or greater.
4. Awarding Open Season Capacity: Capacity requests received during an open season shall be awarded starting with those bids with the highest economic value. If the economic values of two or more independent bids are equal, then service shall be allocated on a pro-rata basis. The economic value shall be based on the net present value which shall be calculated based on the proposed per- unit rate and the proposed term of the contract and without regard to the proposed Contract Demand ("NPV").
5. Available Capacity Previously Offered in Open Season: Union may at any time allocate capacity to respond to any C1 transportation service request through an open season. If a potential shipper requests C1 transportation service that can be provided through Available Capacity that was previously offered by Union in an open season but was not awarded, then:
 - a. Any such request must conform to the requirements of Section 1 of this Article XVI;
 - b. Union shall allocate capacity to serve such request pursuant to this Section 5, and subject to these General Terms and Conditions and Union's standard form C1 transportation contract;
 - c. Union may reject a request for C1 transportation service for any of the following reasons:
 - i) if there is insufficient Available Capacity to fully meet the request, but if that is the only reason for rejecting the request for service, Union must offer to supply the Available Capacity to the potential shipper;
 - ii) if the proposed monthly payment is less than Union's Monthly demand charge plus fuel requirements for the applicable service;
 - iii) if prior to Union accepting the request for transportation service Union receives a request for transportation service from one or more other potential shippers and there is, as a result, insufficient Available Capacity to service all the requests for service, in which case Union shall follow the procedure in Section 5 d hereof;
 - iv) if Union does not provide the type of transportation service requested; or
 - v) if all of the conditions precedent specified in Article XXI Sections 1 and 2 herein have not been satisfied or waived.

- d. Union will advise the potential shipper in writing whether Union accepts or rejects the request for service, subject to Article XVI 5(c) within 5 calendar days of receiving a request for C1 transportation service. If Union rejects a request for service, Union shall inform the potential shipper of the reasons why its request is being rejected; and
- e. If Union has insufficient Available Capacity to service all pending requests for transportation service Union may:
 - i) Reject all the pending requests for transportation service and conduct an open season; or
 - ii) Union shall inform all the potential shippers who have submitted a pending request for transportation service that it does not have sufficient capacity to service all pending requests for service, and Union shall provide all such potential shippers with an equal opportunity to submit a revised request for service. Union shall then allocate the Available Capacity to the request for transportation service with the highest economic value to Union. If the economic values of two or more requests are equal, then service shall be allocated on a pro-rata basis. The economic value of any request shall be based on the NPV.

XVII. RENEWALS

- 1. Contracts with an Initial Term of five (5) years or greater, with Receipt Points and Delivery Points of Parkway or Kirkwall or Dawn (Facilities), will continue in full force and effect beyond the Initial Term, automatically renewing for a period of one (1) year, and every one (1) year thereafter. Shipper may reduce the Contract Demand or terminate the Contract with notice in writing by Shipper at least two (2) years prior to the expiration thereof.

For all other contracts, the Contract will continue in full force and effect until the end of the Initial Term, but shall not renew.

XVIII. SERVICE CURTAILMENT

- 1. Right to Curtail: Union shall have the right to curtail or not to schedule part or all of Transportation Services, in whole or in part, on all or a portion of its pipeline system at any time for reasons of Force Majeure or when, in Union sole discretion, acting reasonably, capacity or operating conditions so require or it is desirable or necessary to make modifications, repairs or operating changes to its pipeline system. Union shall provide Shipper such notice of such curtailment as is reasonable under the circumstances. If due to any cause whatsoever Union is unable to receive or deliver the quantities of Gas which Shipper has requested, then Union shall order curtailment by all Shippers affected and to the extent necessary to remove the effect of the disability. Union has a priority of service policy to determine the order of service curtailment. In order to place services on the priority of service list, Union considers the following business principles: appropriate level of access to core services, customer commitment, encouraging appropriate contracting, materiality, price and term, and promoting and enabling in-franchise consumption.

The Priority ranking for all services utilizing Union Gas' storage, transmission and distribution system as applied to both in-franchise and ex-franchise services are as follows; with number 1 having the highest priority and the last interrupted.

- 1. Firm In-franchise Transportation and Distribution services and firm Ex-franchise services (Note 1)
- 2. In-franchise Interruptible Distribution services
- 3. C1/M12 IT Transport and IT Exchanges with Take or Pay rates
- 4. Balancing (Hub Activity) < = 100 GJ/d; Balancing (Direct Purchase) < = 500 GJ/d; In-franchise distribution authorized overrun (Note 3)
- 5. C1/M12 IT Transport and IT Exchanges at premium rates
- 6. C1/M12 Overrun < = 20% of CD (Note 4)
- 7. Balancing (Direct Purchase) > 500 GJ/d
- 8. Balancing (Hub Activity) > 100 GJ/d; C1/M12 IT Transport and IT Exchanges
- 9. C1/M12 Overrun > 20% of CD
- 10. C1/M12 IT Transport and IT Exchanges at a discount
- 11. Late Nominations

Notes:

1. Nominated services must be nominated on the NAESB Timely Nomination Cycle otherwise they are considered to be late nomination and are therefore interruptible.
 2. Higher value or more reliable IT is contemplated in the service and contract, when purchase at market competitive prices.
 3. Captures the majority of customers that use Direct Purchase balancing transactions.
 4. Captures the majority of customers that use overrun.
2. Capacity Procedures: Union reserves the right to change its procedures for sharing interruptible capacity and will provide Shipper with two (2) months prior notice of any such change.
3. Maintenance: Union's facilities from time to time may require maintenance or construction. If such maintenance or construction is required, and in Union's sole opinion, acting reasonably, such maintenance or construction may impact Union's ability to meet Shipper's requirements, Union shall provide at least ten (10) days notice to Shipper, except in the case of an emergency. In the event the maintenance impacts Union's ability to meet Shipper's requirements, Union shall not be liable for any damages and shall not be deemed in breach of the Contract. To the extent that Union's ability to accept and/or deliver Shipper's gas is impaired, the Monthly demand charge shall be reduced in accordance with Article XI Section 8 and available capacity allocated in accordance with Article XI Section 9 herein.

Union shall use reasonable efforts to determine a mutually acceptable period during which such maintenance or construction will occur and also to limit the extent and duration of any impairments. Union will endeavour to schedule and complete the maintenance and construction, which would normally be expected to impact on Union's ability to meet Shipper's requirements, during the period from April 1 through to November 1.

XIX. SHIPPER'S REPRESENTATIONS AND WARRANTIES

1. Shipper's Warranty: Shipper warrants that it will, if required, maintain, or have maintained on its behalf, all external approvals including the governmental, regulatory, import/export permits and other approvals or authorizations that are required from any federal, state or provincial authorities for the gas quantities to be handled under the Contract. Shipper further warrants that it shall maintain in effect the Facilitating Agreements.
2. Financial Representations: Shipper represents and warrants that the financial assurances (including the Initial Financial Assurances and Security) (if any) shall remain in place throughout the term hereof, unless Shipper and Union agree otherwise. Shipper shall notify Union in the event of any change to the financial assurances throughout the term hereof. Should Union have reasonable grounds to believe that Shipper will not be able to perform or continue to perform any of its obligations under the Contract as a result of one of the following events ("**Material Event**");
 - a. Shipper is in default, which default has not been remedied, of the Contract or is in default of any other material contract with Union or another party; or,
 - b. Shipper's corporate or debt rating falls below investment grade according to at least one nationally recognized rating agency; or,
 - c. Shipper ceases to be rated by a nationally recognized agency; or,
 - d. Shipper has exceeded credit available as determined by Union from time to time,

then Shipper shall within fourteen (14) days of receipt of written notice by Union, obtain and provide to Union a letter of credit or other security in the form and amount reasonably required by Union (the "**Security**"). The Security plus the Initial Financial Assurances shall not exceed twelve (12) months of Monthly demand charges (in accordance with Article IX herein) multiplied by Contract Demand. In the event that Shipper does not provide to Union such Security within such fourteen (14) day period, Union may deem a default under the Default and Termination provisions of Article XII herein.

In the event that Shipper in good faith, reasonably believes that it should be entitled to reduce the amount of or value of the Security previously provided, it may request such a reduction from Union and to the extent that the Material Event has been mitigated or eliminated, Union shall return all or a portion of the Security to Shipper within fourteen (14) Business Days after

receipt of the request.

XX. MISCELLANEOUS PROVISIONS

1. Permanent Assignment: Shipper may assign the Contract to a third party ("Assignee"), up to the Contract Demand, (the "Capacity Assigned"). Such assignment shall require the prior written consent of Union and release of obligations by Union for the Capacity Assigned from the date of assignment. Such consent and release shall not be unreasonably withheld and shall be conditional upon the Assignee providing, amongst other things, financial assurances as per Article XXI herein. Any such assignment will be for the full rights, obligations and remaining term of the Contract as relates to the Capacity Assigned.
2. Temporary Assignment: Shipper may, upon notice to Union, assign all or a part of its service entitlement under the Contract (the "Assigned Quantity") and the corresponding rights and obligations to an Assignee on a temporary basis for not less than one calendar month. Such assignment shall not be unreasonably withheld and shall be conditional upon the Assignee executing the Facilitating Agreement as per Article XXI herein. Notwithstanding such assignment, Shipper shall remain obligated to Union to perform and observe the covenants and obligations contained herein in regard to the Assigned Quantity to the extent that Assignee fails to do so.
3. Title to Gas: Shipper represents and warrants to Union that Shipper shall have good and marketable title to, or legal authority to deliver to Union, all gas delivered to Union hereunder. Furthermore, Shipper hereby agrees to indemnify and save Union harmless from all suits, actions, debts, accounts, damages, costs, losses and expenses arising from or out of claims of any or all third parties to such gas or on account of Taxes, or other charges thereon.

XXI. PRECONDITIONS TO TRANSPORTATION SERVICES

1. Union Conditions: The obligations of Union to provide Transportation Services hereunder are subject to the following conditions precedent, which are for the sole benefit of Union and which may be waived or extended in whole or in part in the manner provided in the Contract:
 - a. Union shall have obtained, in form and substance satisfactory to Union, and all conditions shall have been satisfied under, all governmental, regulatory and other third party approvals, consents, orders and authorizations, that are required to provide the Transportation Services; and,
 - b. Union shall have obtained all internal approvals that are necessary or appropriate to provide the Transportation Services; and,
 - c. Union shall have received from Shipper the requisite financial assurances reasonably necessary to ensure Shipper's ability to honour the provisions of the Contract (the "**Initial Financial Assurances**"). The Initial Financial Assurances, if required, will be as determined solely by Union; and,
 - d. Shipper and Union shall have entered into the Interruptible Service HUB Contract or equivalent (the "**Facilitating Agreement**") with Union.
2. Shipper Conditions: The obligations of Shipper hereunder are subject to the following conditions precedent, which are for the sole benefit of Shipper and which may be waived or extended in whole or in part in the manner provided in the Contract:
 - a. Shipper shall, as required, have entered into the necessary contracts with Union and/or others to facilitate the Transportation Services contemplated herein, including contracts for upstream and downstream transportation, and shall specifically have an executed and valid Facilitating Agreement; and shall, as required, have entered into the necessary contracts to purchase the gas quantities handled under the Contract; and,

SCHEDULE "A 2010"

- b. Shipper shall have obtained, in form and substance satisfactory to Shipper, and all conditions shall have been satisfied under, all governmental, regulatory and other third party approvals, consents, orders and authorizations, that are required from federal, state, or provincial authorities for the gas quantities handled under the Contract; and,
 - c. Shipper shall have obtained all internal approvals that are necessary or appropriate for the Shipper to execute the Contract.
3. Satisfaction of Conditions: Union and Shipper shall each use due diligence and reasonable efforts to satisfy and fulfil the conditions precedent specified in this Article XXI Section 1 a, c, and d and Section 2 a and b. Each party shall notify the other forthwith in writing of the satisfaction or waiver of each condition precedent for such party's benefit. If a party concludes that it will not be able to satisfy a condition precedent that is for its benefit, such party may, upon written notice to the other party, terminate the Contract and upon the giving of such notice, the Contract shall be of no further force and effect and each of the parties shall be released from all further obligations thereunder.
4. Non-Satisfaction of Conditions: If any of the conditions precedent in this Article XXI Section 1 c or Section 2 are not satisfied or waived by the party entitled to the benefit of that condition by the Conditions Date as such term is defined in the Contract, then either party may, upon written notice to the other party, terminate the Contract and upon the giving of such notice, the Contract shall be of no further force and effect and each of the parties shall be released from all further obligations hereunder, provided that any rights or remedies that a party may have for breaches of the Contract prior to such termination and any liability a party may have incurred before such termination shall not thereby be released.

UNION SOUTH - RATE C1
NOMINATIONS

- a) For Services provided either under this rate schedule or referenced to this rate schedule:
- i) For Services required on any day Shipper shall provide Union with details regarding the quantity it desires to be handled at the applicable Receipt Point(s) and/or Delivery Point(s), and such additional information as Union determines to be necessary (a "**Nomination**").
 - ii) All Nominations shall be submitted by electronic means via *Unionline*. Union, in its sole discretion, may amend or modify the nominating procedures or *Unionline* at any time. Nominations shall be submitted so as to be received by Union in accordance with timelines established by Union, which reflect the NAESB standard nomination cycles. Union will accept all Nominations on each of the nomination cycles. Nominations made after the applicable deadline shall not be accepted except at the sole discretion of Union. The nomination cycle timelines are posted on Union's website and the nomination deadlines are provided in *Unionline*.
 - iii) For customers electing firm all day transportation, nominations shall be provided to Union's Gas Management Services as outlined in the F24 – T Agreement.
- b) Union shall determine whether or not all or any portion of the Nomination will be accepted. In the event Union determines that it will not accept such Nomination, Union shall advise Shipper of the reduced quantity (the "**Quantity Available**") for Services at the applicable points as outlined in each nomination cycle. After receiving such advice from Union but no later than one half hour after the Quantities Available deadline as outlined in each nomination cycle, Shipper shall provide a "**Revised Nomination**" to Union which shall be no greater than the Quantity Available. If such Revised Nomination is not provided within the time allowed as required above or such Revised Nomination is greater than the Quantity Available, then the Revised Nomination shall be deemed to be the Quantity Available. If the Revised Nomination (delivered within the time allowed as required above) is less than the Quantity Available, then such lesser amount shall be the Revised Nomination.
- c) That portion of a Shipper's Nomination or Revised Nomination, as set out in (a) and (b), above, which Union shall accept for Services hereunder, shall be known as Shipper's "**Authorized Quantity**".
- d) If on any day the actual quantities handled by Union, for each of the Services authorized, exceed Shipper's Authorized Quantity, and such excess was caused by either Shipper's incorrect nomination or by its delivering or receiving too much gas, then the amount by which the actual quantities handled for each of the Services exceed Shipper's Authorized Quantity, such excess shall be deemed "**Unauthorized Overrun**".
- e) The daily quantity of gas nominated by Shipper will be delivered by Shipper at rates of flow that are as nearly constant as possible, however, Union shall use reasonable efforts to take receipt of gas on any day at an hourly rate of flow up to one twentieth (1/20) of the quantity received for that day. Union shall have the right to limit Services when on any day the cumulative hourly imbalance between receipts and deliveries exceeds one twentieth (1/20) of the quantity handled for that day, for each applicable Service.
- f) A nomination for a daily quantity of gas on any day shall remain in effect and apply to subsequent days unless and until Union receives a new nomination from the Shipper or unless Union gives Shipper written notice that it is not acceptable in accordance with either (a) or (b) of this schedule.
- g) Except for periods of gas or quantity balancing as provided in the Contract, nominations by Shipper for deliveries to Union and redeliveries by Union shall be the same delivery of gas by Union either to Shipper or a Shipper's Account with Union.

UNION SOUTH - RATE C1
NOMINATIONS

1. For Transportation Services required on any Day under the Contract, Shipper shall provide Union with details regarding the quantity of Gas it desires to be handled at the applicable Receipt Points(s) and/or Delivery Point(s), and such additional information as Union determines to be necessary (a "**Nomination**").
2. All Nominations shall be submitted by electronic means via *Unionline*. Union, in its sole discretion, may amend or modify the nominating procedures or *Unionline* at any time. Nominations shall be submitted so as to be received by Union in accordance with timelines established by Union, which reflect the NAESB standard nomination cycles. Union will accept all Nominations on each of the nomination cycles. Nominations made after the applicable deadline shall not be accepted except at the sole discretion of Union. The nomination cycle timelines are posted on Union's website and the nomination deadlines are provided in *Unionline*.
3. Union shall determine whether or not all or any portion of the Nomination will be scheduled at each nomination cycle. With respect to each nomination cycle, in the event Union determines that it will not schedule such Nomination, Union shall advise Shipper of the reduced quantity (the "**Quantities Available**") for Transportation Services at the applicable points as outlined in each nomination cycle. After receiving such advice from Union, but no later than one half hour after the Quantities Available deadline as outlined in each nomination cycle, Shipper shall provide a revised nomination ("**Revised Nomination**") to Union which shall be no greater than the Quantity Available. If such Revised Nomination is not provided within the time allowed as required above or such Revised Nomination is greater than the Quantities Available, then the Revised Nomination shall be deemed to be the Quantities Available. If the Revised Nomination (delivered with the time allowed as required above) is less than the Quantity Available, then such lesser amount shall be the Revised Nomination.
4. For Shippers electing firm all day transportation service, nominations shall be provided to Union's Gas Management Services as outlined in the F24 –T Agreement.
5. For Transportation Services requiring Shipper to provide compressor fuel in kind, the nominated fuel requirements will be calculated by rounding to the nearest whole GJ.
6. All Timely Nominations shall have rollover options. Specifically, Shippers shall have the ability to nominate for several days, months or years, provided the Nomination start date and end date are both within the term of the Transportation Agreement.
7. Nominations received after the nomination deadline shall, if accepted by Union, be scheduled after Nominations received before the nomination deadline.
8. All Services are required to be nominated in whole Gigajoules (GJ).
9. To the extent Union is unable to complete a Nomination confirmation due to inaccurate, untimely or incomplete data involving an Interconnecting Pipeline entity, Union shall undertake reasonable efforts to confirm the transaction on a non-discriminatory basis until such time that the transaction is adequately verified by the parties, or until such time that Union determines that the Nomination is invalid at which time the Union shall reject the Nomination.
10. That portion of a Shipper's Nomination or Revised Nomination, as set out in paragraphs 1 and 3 above, which Union shall schedule for Transportation Services hereunder, shall be known as Shipper's "**Authorized Quantity**".
11. If on any day the actual quantities handled by Union, for each of the Transportation Services authorized, exceed Shipper's Authorized Quantity, and such excess was caused by either Shipper's incorrect nomination or by its delivering or receiving too much gas, then the amount by which the actual quantities handled for each of the Transportation

SCHEDULE "B 2010"

Services exceed Shipper's Authorized Quantity shall be deemed "**Unauthorized Overrun**".

12. The daily quantity of gas nominated by Shipper will be delivered by Shipper at rates of flow that are as nearly constant as possible, however, Union shall use reasonable efforts to take receipt of gas on any day at an hourly rate of flow up to one twentieth (1/20th) of the quantity received for that day. Union shall have the right to limit Transportation Services when on any day the cumulative hourly imbalance between receipts and deliveries exceeds one twentieth (1/20th) of the quantity handled for that day, for each applicable Transportation Service.
13. The parties hereto recognize that with respect to Transportation Services, on any day, receipts of gas by Union and deliveries of gas by Union may not always be exactly equal, but each party shall cooperate with the other in order to balance as nearly as possible the quantities transacted on a daily basis, and any imbalances arising shall be allocated to the Facilitating Agreement and shall be subject to the respective terms and charges contained therein, and shall be resolved in a timely manner.
14. Shipper may designate via *Unionline* access request form, a third party as agent for purposes of providing a Nomination, and for giving and receiving notices related to Nominations, and Union shall only accept nominations from the agent. Any such designation, if acceptable to Union, shall be effective following the receipt and processing of the written notice and will remain in effect until revoked in writing by Shipper.

**UNION SOUTH - RATE C1
RECEIPT AND DELIVERY POINTS AND PRESSURES**

1. Receipt and Delivery Points:

The following defines each Receipt Point and/or Delivery Point, as indicated (R= Receipt Point; D= Delivery Point)

R, D	<u>DAWN (FACILITIES):</u>	Union's Compressor Station site situated in the northwest corner of Lot Twenty-Five (25), Concession II, in the Township of Dawn-Euphemia, in the County of Lambton. This point is applicable for quantities of gas that have been previously transported or stored under other contracts that Shipper may have in place with Union.
R, D	<u>DAWN (TCPL):</u>	At the junction of Union's and TCPL's facilities, at or adjacent to Dawn (Facilities).
R, D	<u>DAWN (TECUMSEH):</u>	At the junction of Union's and Enbridge Gas Inc.'s (Enbridge) Tecumseh Gas Storage's facilities, at or adjacent to Dawn (Facilities).
R, D	<u>DAWN (TSLE):</u>	At the junction of Union's and Enbridge's NPS 16 Tecumseh Sombra Line Extension facilities; at or adjacent to Dawn (Facilities)
R, D	<u>DAWN (VECTOR):</u>	At the junction of Union's and Vector Pipeline Limited Partnership ("Vector") facilities, at or adjacent to Dawn (Facilities).
R, D	<u>PARKWAY (TCPL):</u>	At the junction of Union's and TCPL's facilities, at or adjacent to Union's facilities situated in the Part Lot 9 and Part Lot 10, Concession IX, New Survey, Town of Milton, Regional Municipality of Halton (now part of City of Mississauga)
R, D	<u>KIRKWALL:</u>	At the junction of Union's and TCPL's facilities at or adjacent to Union's facilities situated in Part Lot Twenty-Five (25), Concession 7, Town of Flamborough.
D	<u>PARKWAY (CONSUMERS):</u>	At the junction of Union's and Enbridge's facilities, at or adjacent to Union's facilities situated in Part Lot 9 and Part Lot 10, Concession IX, New Survey, Town of Milton, Regional Municipality of Halton (now part of City of Mississauga)
D	<u>LISGAR:</u>	At the junction of the facilities of Union and Enbridge situated at 6620 Winston Churchill Boulevard, City of Mississauga.
R, D	<u>OJIBWAY:</u>	At the junction of Union's and Panhandle Eastern Pipe Line Company, LP's ("Panhandle") facilities, located at the International Border between Canada and the United States in the St. Clair River.
R, D	<u>ST. CLAIR (MICHCON):</u>	At the junction of Michigan Consolidated Gas Company's ("MichCon") and St. Clair Pipelines L.P.'s facilities, located at the International Border between Canada and the United States in the St. Clair River.

R, D BLUEWATER: At the junction of Bluewater Gas Storage, LLC ("**Bluewater**") and St. Clair Pipelines L.P.'s facilities, located at the International Border between Canada and the United States in the St. Clair River.

2. Receipt and Delivery Pressures:

(a) All Gas tendered by or on behalf of Shipper to Union shall be tendered at the Receipt Point(s) at Union's prevailing pressure at that Receipt Point, or at such pressure as per operating agreements between Union and the applicable Interconnecting Pipeline as amended or restated from time to time.

(b) All Gas tendered by or on behalf of Union to Shipper shall be tendered at the Delivery Point(s) at Union's prevailing pressure at that Delivery Point or at such pressure as per agreements between Union and the applicable Interconnecting Pipeline as amended or restated from time to time.

(c) Under no circumstances shall Union be obligated to receive or deliver gas hereunder at pressures exceeding the maximum allowable operating pressures prescribed under any applicable governmental regulations; nor shall Union be required to make any physical deliveries or to accept any physical receipts which its existing facilities cannot accommodate.

ENBRIDGE GAS INC.
 Union North and Union South
 Summary of Average Interruptible Rate and Price Adjustment Changes for Rates 25, M4, M5A, M7, T1 and T2
Effective January 1, 2023

Line No.	Particulars (cents / m ³)	Monthly Charge Increase / (Decrease) (1) (a)	Delivery Commodity Charge Increase / (Decrease) (1) (b)	Delivery - Price Adjustment Increase / (Decrease) (c)	Carbon Charges Increase / (Decrease) (d)	Gas Commodity Price Adjustment Rate (2) (e)
Carbon Charges (3)						
1	Federal Carbon Charge (if applicable)				-	
2	Facility Carbon Charge (in addition to Interruptible Charge)				-	
Rate 25						
3	All Zones	\$18.37	0.1356			(0.2720)
Rate M4						
4	Interruptible	\$30.40	0.1122			
Rate M5A						
5	Interruptible	\$30.40	0.1122			
Rate M7						
6	Interruptible	-	0.0858			
7	Seasonal	-	0.0858			
Rate T1 - Interruptible						
8	Transportation - Union supplies fuel		0.0867			
9	Transportation - Customer supplies fuel		0.1106			
Rate T2 - Interruptible						
10	Transportation - Union supplies fuel		0.0289			
11	Transportation - Customer supplies fuel		0.0496			

Notes:

- (1) Includes rate change from 2023 Rates (EB-2022-0133).
- (2) Applies to sales service customers only.
- (3) Changes in the Carbon Charges apply to Rate 25, M4, M5A, M7, T1 and T2.

ENBRIDGE GAS INC.
Union Rate Zones
Miscellaneous Non-Energy Charges

Line No.	Service	Fee
Residential Customer Class Service		
1	Connection Charge	\$35
2	Temporary Seal - Turn-off (Seasonal)	\$22
3	Temporary Seal - Turn-on (Seasonal)	\$35
4	Landlord Turn-on	\$35
5	Disconnect/Reconnect for Non-Payment	\$65
Commercial/Industrial Customer Class Service		
6	Connection Charge	\$38
7	Temporary Seal - Turn-off (Seasonal)	\$22
8	Temporary Seal - Turn-on (Seasonal)	\$38
9	Landlord Turn-on	\$38
10	Disconnect/Reconnect for Non-Payment	\$65
Statement of Account/History Statements		
11	History Statement (previous year)	\$15/statement
12	History Statement (beyond previous year)	\$40/hour
13	Duplicate Bills * (if processed by system)	No charge
14	Duplicate Bills * (if manually processed)	\$15/statement
Dispute Meter Test Charges		
15	Meter Test - Residential Meter	\$50 flat fee for removal and test
16	Meter Test - Commercial/Industrial Meter	Hourly charge based on actual costs
Direct Purchase Administration Charges (if applicable)		
17	Monthly fee per contract	\$82.14
18	Monthly per customer fee	\$0.21
19	Distributor Consolidated Billing Fee (per customer/month)	\$0.62
20	Invoice Vendor Adjustment (IVA) fee (for each successfully submitted IVA transaction)	\$1.19
21	Notice of Switch Letter Service Charge	\$2.19

Notes:

- * Duplicate bill charges only apply when customer wants two copies of a bill. Lost bills from the last billing period will be replaced free of charge.